



---

ENVIRONMENTAL INVESTIGATION SERVICES, INC.

# PHASE I

## ENVIRONMENTAL SITE ASSESSMENT

---

1810-1890 EL CAMINO REAL AND  
1546 PIERCE STREET  
SANTA CLARA, CALIFORNIA

EIS, Inc. PROJECT # 1551-1

August 31, 2015

PREPARED FOR:

Jeff Curran

Pinn Brothers Construction

1810, 1890 El Camino Real and 1546 Pierce Street  
Santa Clara, California

PREPARED BY:

ENVIRONMENTAL INVESTIGATION SERVICES, INC.  
15951 LOS GATOS BLVD, SUITE 17  
LOS GATOS, CA 95032 PH:408.402.9800

1.0	Executive summary.....	2
2.0	Introduction .....	5
2.1	Purpose .....	5
2.2	Detailed Scope of Services.....	5
2.3	Limitations .....	6
2.4	Special Terms and Conditions.....	6
2.5	User Reliance.....	7
3.0	Site Description .....	7
3.1	Location and legal description.....	7
3.2	Site and Vicinity General Characteristics.....	7
3.3	Current Use of Property.....	7
3.4	Descriptions of Structures and Improvements .....	8
3.5	Current Uses of Adjoining Properties.....	9
4.0	User Provided Information .....	10
4.1	Title Records .....	10
4.2	Environmental Liens or Activity and Use Limitations.....	10
4.3	Specialized Knowledge .....	10
4.4	Commonly Known or Reasonably Ascertainable Information .....	10
4.5	Valuation Reductions for Environmental Issues .....	10
4.6	Previous Reports .....	10
4.7	Owner, Property Manager, and Occupant Information .....	11
4.8	Reason for Performing Phase I.....	11
5.0	Records Review .....	12
6.0	Site Reconnaissance .....	22
7.0	Interviews .....	23
8.0	Findings .....	23
9.0	Opinion.....	25
10.0	Conclusion.....	25
11.0	Deviations.....	26
12.0	Additional Services.....	26
13.0	Data Gaps.....	26
14.0	References .....	27
15.0	Signature(s) of Environmental Professional(s) .....	28
16.0	Qualifications of Environmental Professional(s) .....	29
17.0	Appendices .....	30
17.1	Figures	
17.2	Site Photographs 1-15	
17.3	1810 El Camino Real Closure Documentation	
17.4	ERS Database Report	

## 1.0 EXECUTIVE SUMMARY

---

Environmental Investigation Services Inc. (EIS) has completed an environmental site assessment of a property located at 1810, 1890 El Camino Real and 1546 Pierce Street, Santa Clara, California. Peter Littman, Environmental Professional and EIS Geologist, Tyler Sproule, prepared this report according to ASTM E 1527 2013 Standards.

This Executive Summary is provided solely for the purpose of overview. Any party who relies on this report must read the full report. The Executive Summary omits a number of details, any one of which could be crucial to the proper understanding and risk assessment of the subject matter.

In the professional opinion of EIS “we have performed a Phase I Environmental Site Assessment, in conformance with the scope and limitations of ASTM Practice E 1527 2013 for the property located at 1810, 1890 El Camino Real and 1546 Pierce Street, Santa Clara, California. Any exceptions to, or deletions from, this practice are described in Section 2.3 of this report. An appropriate level of inquiry has been made into the previous ownership and uses of the property, consistent with good commercial and customary practice, in an effort to minimize liability. This assessment has revealed no evidence of a recognized environmental concern except for previous gasoline station use with fuel storage, remedial activities and regulatory closure with residual petroleum hydrocarbon contamination left in place in soil and groundwater.”

EIS inspected the property on August 21, 2015. The subject property consists of two commercial parcels, which comprise a total area of approximately 1.49 acres. The property is developed with three single-story structures. The first structure is located on the west side of the property, totals 811 square feet (SF), and is currently occupied by the sales office of Family Auto Center. The second structure is located on the southeast corner of the property, covers 1,477 SF, and is currently occupied by America One Properties, Inc. The final structure, located on the east side of the property, covers 2,776 SF, and is currently occupied by A-1 Tires.

Surrounding properties are primarily commercial and residential. Properties neighboring the site include residences adjacent to the south at 1819-1873 Clay Street, McDonald’s Restaurant adjacent to the west at 1990 El Camino Real, an auto shop and restaurant north across the street at 1815 and 1855 El Camino Real respectively, and a restaurant at 1790 El Camino Real to the east across Pierce street.

EIS inspected the interior of A-1 Tires, but did not have access to the interior of the real estate or car dealership offices. A-1 Tires interior includes a sales room, office space, auto repair stations, warehouse storage area, and restrooms. Equipment observed in the garage included two aboveground vehicle hoists and two air compressors. Two 55-gallon drums of waste oil and one 55-gallon drum of antifreeze were observed in a metal bin for secondary storage in the garage interior; staining was observed on the concrete floor near the drums. Approximately 200 new tires are also stored in the garage. The exterior of the building is surrounded by asphalt paving.

To determine historical use of the property, EIS reviewed aerial photographs, city directories, and previous soil and groundwater investigation reports. The historical review revealed that the subject property's current western structure was built in 1977, while the other two structures were built in 1960.

Surrounding properties were previously commercial, residential, and agricultural. 1990 El Camino Real, adjacent to the west of the site, was previously occupied by a Texaco Service Station from the 1960s through 1970s; there are no records of tank removals or environmental site assessments performed at this property.

To evaluate off-site concerns, EIS reviewed an Environmental Record Search (ERS) database search of the site and all surrounding sites. ERS database search distances were in accordance to the ASTM E 1527 2013 standard. The results of the database search are found in a copy of the ERS Radius Map report in the Appendix.

Based on the list review, there are 18 offsite LUST listings and two SLIC listings within a 1/2-mile radius of the subject property as well as one RCRA CORRACTS site and one Envirostor listing within a one-mile radius of the subject property.

The LUST site nearest to the subject property is listed at 1995 El Camino Real, located approximately 200 feet northwest of the subject property across El Camino Real. According to a SCVWD case summary, the case was opened at the site in 1983 following reports of contamination at the property. One 550-gallon waste oil UST was removed from the property in 1987, and one 550-gallon gasoline UST, and three gasoline USTs were removed in 1990; sampling following the excavations revealed elevated concentrations of TPH-g, BTEX, and waste oil in soil, and elevated concentrations of TPH-g, TPH-d, BTEX, and MTBE in groundwater. Subsequent characterization and remediation work at the property included installation of several monitoring wells in 1989 and 1990, soil vapor extraction in 1993, introduction of ORC socks into monitoring wells in 1995, and over-excavation of 231 tons of soil in 1996. The site was granted regulatory closure status on March 22, 2002; the closure letter concluded with the following: "Based up on the results of the environmental sampling, residual soil contamination (14,000 ppm TPH-g, <10 ppm benzene) and groundwater contamination (2,300 ppb TPH-g and 72 ppb benzene from groundwater grab sample. This site has been redeveloped and a one-story subterranean parking lot with dewatering system occupies the site. "SCVWD determined that there was no continuing threat to groundwater, human health, and the environment from residual petroleum hydrocarbons at this offsite concern and that Regional Water Quality Control Board objectives have not been compromised. Because of the regulatory closure status, historical remedial action, and direction of local groundwater flow, the LUST site at 1995 El Camino Real is considered unlikely to impact subject property soil or groundwater resources, and does not represent a recognized environmental concern.

Based on the direction of regional groundwater flow, distances from the site, and regulatory closure statuses, the other 17 offsite LUST listings are considered unlikely to impact the subject property, and do not represent a significant environmental concern.

A former Texaco Service Station located adjacent to the west of the site in the 1960s and 1970s represents an offsite recognized environmental concern. It does not appear that a case

was ever opened at the site, and no records detailing the removal of USTs affiliated with the service station activities were available.

Consistent with 40 CFR 312 and ASTM E 1527, no data gaps were identified.

### **SUBJECT PROPERTY**

The subject property's 1810 El Camino Real address is listed on the County-LUST-Closed-CA, ENF-CA, HWIS-CA, and LUST-Closed-CA databases. All database listings correspond to three USTs formerly located on the property.

EIS reviewed groundwater monitoring and closure documents regarding the previous fuel leak at the site. Multiple soil and groundwater sampling events have been performed at the subject property. In addition, remedial actions including Oxygen Release Compound (ORC) injection and a soil vapor extraction pilot test have been performed at the property.

The following information was obtained from SCCEHD case closure summary documents and Groundwater Monitoring Reports completed by PES Environmental, Inc. In 1985, three USTs containing gasoline were removed from the northeast corner of the subject property; the removed tanks were 6,000, 8,000, and 10,000 gallons in volume. Soil samples collected from a depth of 16 feet from the former 8,000 and 10,000-gallon tank areas contained concentrations of TPH-g ranging from 88 ppm to 6,600 parts per-million (ppm). A series of 11 monitoring wells (MW-1 through MW-11) were installed between 1985 and 2002. Quarterly groundwater monitoring was initiated in 1990, and continued until the site was granted regulatory closure. Wells were installed in and around the former tank pit. Analysis of groundwater samples from MW-1 in 1985, installed directly within the former tank area, revealed concentrations of TPH-g at concentrations of 370,000 µg/L, 35,000 µg/L benzene, 62,000 µg/L toluene, and 57,000 µg/L xylenes and ethylbenzene; ten inches of free product were also observed in a bailer during this same sampling event.

Soil samples collected in 1991 revealed elevated concentrations of BTEX, including benzene at 22 ppm, toluene at 210 ppm, xylene at 420 ppm, and ethylbenzene at 4,800 ppm at depths ranging from 26 to 31 feet in soil below the former tank pit.

Multiple phases of remedial action were subsequently implemented at the property. A soil vapor extraction pilot test was conducted in 1992, during which 100 pounds of petroleum hydrocarbons were removed. In 2002, nine temporary borings were installed near the former tank pit to disperse ORC into property groundwater. Monthly monitoring following the ORC injection displayed an increase in bacterial populations associated with hydrocarbon degradation. 16 additional ORC injection borings were installed in 2004, and 24 additional injection borings were installed in 2007.

One final round of groundwater monitoring was conducted in September 2009, in which samples contained concentrations of 8,600 mg/L TPH-g, 460 mg/L benzene, 89 µg/L toluene, 640 µg/L ethylbenzene, 1,800 µg/L xylenes, and 36 µg/L MTBE. 12 confirmation soil samples were collected from a depth of 20 feet below ground surface (bgs) in the former tank area in February 2010. Analysis of confirmation soil samples revealed maximum concentrations of 81 ppm TPH-g, 0.0077 ppm toluene, and 0.37 ppm ethylbenzene.

The subject property's 1810 El Camino Real address was granted regulatory closure status on September 8, 2010, as detailed in a letter submitted by the County of Santa Clara Department of Environmental Health. The closure letter stated the following:

“This letter confirms the completion of a site investigation and remedial action for the underground storage tank(s) formerly located at the above-described location. Please note the following conditions still remain at the site: residual contamination remains in soil of 81 ppm TPH-g, 0.0077 ppm toluene, and 0.37 ppm benzene; and in groundwater of 8,600 ppb TPH-g, 460 ppb benzene, 89 ppb toluene, 640 ppb ethylbenzene, 1,800 ppb xylenes, and 36 ppb MTBE. Residual contamination in soil and groundwater remains at the site that could pose an unacceptable risk under certain site development activities such as site grading, excavation, or the installation of water wells. The County and the appropriate planning and building department shall be notified prior to any changes in land use, grading activities, excavation, and installation of water wells.”

All monitoring wells on the property were destroyed on August 3 and 4, 2010, under supervision from a SCVWD inspector. No Soil vapor sampling has been performed at the subject property.

---

## **2.0 INTRODUCTION**

---

Environmental Investigation Services Inc. (EIS) has completed an environmental site assessment of the property located at 1810, 1890 El Camino Real and 1546 Pierce Street, Santa Clara, California. Peter Littman, Environmental Professional and EIS Geologist, Tyler Sproule, prepared this report according to ASTM Standard E 1527-13.

### **2.1 PURPOSE**

The purpose of this Phase I Environmental Site Assessment was to identify, to the extent feasible pursuant to the processes prescribed herein, recognized environmental conditions in connection with the subject property. The term recognized environmental conditions means the presence or likely presence of any hazardous substances or petroleum products on a property under conditions that indicate an existing release, a past release, or a material threat of a release of any hazardous substances or petroleum products into structures on the property or into the ground, ground water, or surface water of the property. The term is not intended to include de minimis conditions that generally do not present a threat to human health or the environment and that generally would not be subject of an enforcement action if brought to the attention of appropriate governmental agencies. Conditions determined to be de minimis are not recognized environmental conditions.

### **2.2 DETAILED SCOPE OF SERVICES**

This Phase I Environmental Assessment (ESA) was prepared in accordance with *EIS*' Proposal No. 1551-1 with respect to the property at 1810, 1890 El Camino Real and 1546 Pierce Street, Santa Clara, California. This was an investigation in general accordance with ASTM E 1527-2013. The work conducted by *EIS* is limited to the services agreed to by Mr.

Jeff Curran and no other services beyond those explicitly stated should be inferred or are implied. The objective of this Environmental Site Assessment was to evaluate the subject site for potential recognized environmental concerns as outlined in the standards referenced above. *EIS*' professional services have been performed using that degree of care and skill ordinarily exercised, under similar circumstances, by reputable environmental consultants practicing in the location of the subject site at the time of our investigation. This warranty is in lieu of all other warranties, expressed or implied.

### **2.3 LIMITATIONS**

Our professional judgment regarding the potential for environmental impacts is based on limited data and our investigation was not intended to be a definitive investigation of contamination at the site. Unless specifically set forth in our proposal, the scope of work did not include groundwater, soil sampling or other subsurface investigations, a strict compliance audit of the site, or a review of the procedures for hazardous material use, waste storage or handling prior to disposal, or for personnel safety and health training and monitoring procedures, analyses of radon, formaldehyde, lead paint, asbestos and other hazardous materials or indoor air quality, occupational health and safety or wetlands surveys.

Regarding any subsurface investigation, sampling undertaken or subsurface reports reviewed, our opinions are limited to only specific areas and analytes evaluated and *EIS* will not be held accountable for analyte quantities falling below recognized standard detection limits for the laboratory method utilized. *EIS* does not warrant or guarantee the subject property suitable for any particular purpose, or certify the subject site as "clean" or free on contamination. As with any assessment, it is possible that past or existing contamination remains undiscovered.

The professional opinions set forth in this report are based solely upon and limited to *EIS*' visual observations of the site and the immediate site vicinity, and upon *EIS*' interpretations of the readily available historical information, interviews with personnel knowledgeable about the site, and other readily available information. Consequently, this report is complete and accurate only to the extent that cited reports, agency information and recollections of persons interviewed are complete and accurate.

The opinions and recommendations in this report apply to site conditions and features, as they existed at the time of *EIS*' investigation. They cannot necessarily apply to conditions and features of which *EIS* is unaware and has not had the opportunity to evaluate. Future regulatory modifications, agency interpretations, and/or policy changes may also affect the compliance status of the subject property. *EIS* has made no attempt to address future financial impacts to the site (e.g., reduced property values) as a result of potential subsurface contaminant migration.

### **2.4 SPECIAL TERMS AND CONDITIONS**

No special terms and conditions were defined as part of this Phase I.

## **2.5 USER RELIANCE**

This Phase I Environmental Assessment was prepared for the sole and exclusive use of Mr. Jeff Curran, and Pinn Brothers Construction, the only intended beneficiaries of our work. This report is intended exclusively for the purpose outlined herein for the project site location and is intended to be used in its entirety. No excerpts may be taken to be representative of the findings of this assessment. The scope of services performed in execution of this investigation may not be appropriate to satisfy other users, and any use or reuse of this document or its findings, or conclusions presented herein is at the sole risk of the user. This report is not a specification for further work.

---

## **3.0 SITE DESCRIPTION**

---

### **3.1 LOCATION AND LEGAL DESCRIPTION**

The Subject Property, 1810, 1890 El Camino Real and 1546 Pierce Street, Santa Clara, California is comprised of two parcels of assessor parcel numbers (APN) 269-01-081 and 269-01-082. 1810 El Camino Real is affiliated with APN 269-01-082, while 1890 El Camino Real and 1546 Pierce Street are affiliated with APN 269-01-081. The subject property is located on the south side of El Camino Real, and to the west of Pierce Street in Santa Clara, California.

### **3.2 SITE AND VICINITY GENERAL CHARACTERISTICS**

The property is developed with three single-story structures. The first structure is located on the west side of the property, totals 811 SF, and is currently occupied by the sales office of Family Auto Center. The second structure is located on the southeast corner of the property, covers 1,477 SF, and is currently occupied by America One Properties, Inc. The final structure, located on the east side of the property, covers 2,776 SF, and is currently occupied by A-1 Tires.

Surrounding properties are primarily commercial and residential. Properties neighboring the site include residences adjacent to the south at 1819-1873 Clay Street, McDonald's Restaurant adjacent to the west at 1990 El Camino Real, an auto shop and restaurant north across the street at 1815 and 1855 El Camino Real respectively, and a restaurant at 1790 El Camino Real to the east across Pierce street.

### **3.3 CURRENT USE OF PROPERTY**

1890 El Camino Real is currently occupied by Family Auto Centers, 1810 El Camino Real is occupied by A-1 Tires, and 1546 El Camino Real is occupied by America One Properties, Inc.

#### **3.3.1 HAZARDOUS MATERIALS MANUFACTURE/USE**

No manufacturing, storage, or use of hazardous materials or petrochemicals was observed at the property during the site inspection.



### **3.3.2 HAZARDOUS WASTE**

No evidence or storage of hazardous waste was observed at the property during the site inspection, except for two 55-gallon drums of waste oil and one 55-gallon drum of antifreeze stored in the garage of 1810 El Camino Real. The drums were placed in a metal tub for secondary storage; oil stains were observed on the cement floor near the area of the drums.

## **3.4 DESCRIPTIONS OF STRUCTURES AND IMPROVEMENTS**

### **3.4.1 BUILDING STRUCTURES**

The property contains three single-story commercial structures of 811 SF, 1,477 SF, and 2,776 SF. Building materials are mostly metal, wood, concrete, sheetrock, and floor coverings. The 811 building was constructed in 1977, while the other two buildings were constructed in 1960. Because of the age of the structures, there is a potential that asbestos-containing materials (ACMs) and lead based paint are present in the subject property building materials. All observed suspect ACMs were in good condition and are not expected to pose a health and safety concern to the occupants of the subject property at this time. All observed painted surfaces were in good condition and are not expected to pose a health and safety concern to the occupants of the subject property at this time. Due to age of building materials prior to demolition or renovation of buildings onsite, it is recommended to have an AHERA and State Certified Inspector Asbestos Consultant and a State Licensed Lead Based Paint Consultant test all suspect ACM and LBP to be disturbed by the work. If ACM and/or LBP are found, it would be prudent to have the Certified Asbestos Consultant and/or State licensed Lead Based Paint Consultant write and implement work procedures and associated Operations and Maintenance Plans, as applicable.

### **3.4.2 INDUSTRIAL EQUIPMENT**

Two aboveground vehicle hoists and two air compressors were observed in the auto garage of 1810 El Camino Real.

### **3.4.3 PARKING**

There are no parking areas on the subject property, although there are parking spaces located on streets adjacent to the northeast and northwest sides of the property.

### **3.4.4 ROADWAYS**

The subject property is located on the south side of El Camino Real and on the west side of Pierce Street in Santa Clara, California.

### **3.4.5 FENCING**

There is fencing located along the south side of the property.

### **3.4.6 EASEMENTS**

According to the owner, there are no known easements regarding the subject property other than public utility easements.

#### **3.4.7 WELLS**

There are no wells currently observed on the subject property. However, 11 groundwater monitoring wells were previously located at the site. The wells were installed for investigation of petroleum hydrocarbon contamination originating from historical on-site USTs. All monitoring wells were destroyed in August 2010 with consent and supervision from SCVWD. Refer to Section 5.2.7 of this report for a full summary of the former LUST case at the site.

#### **3.4.8 SUMPS**

There are no sumps observed at the subject property.

#### **3.4.9 DITCHES**

There are no ditches observed at the subject property.

#### **3.4.10 CATCH BASINS**

No catch basins were observed at the subject property.

#### **3.4.11 SEWAGE SYSTEM**

The property is connected to the city sewage system.

#### **3.4.12 POTABLE WATER SYSTEM**

The subject property has access to potable water provide by the Santa Clara Valley Water District.

#### **3.4.13 WASTE WATER SYSTEM**

The subject property does not generate waste water except sewer discharge into the sanitary sewer system.

#### **3.4.14 SOLID WASTE**

The subject property does not generate any solid waste except sanitary garbage.

### **3.5 CURRENT USES OF ADJOINING PROPERTIES**

Surrounding properties are primarily commercial and residential. Properties neighboring the site include residences adjacent to the south at 1819-1873 Clay Street, McDonald's Restaurant adjacent to the west at 1990 El Camino Real, an auto shop and restaurant north across the street at 1815 and 1855 El Camino Real respectively, and a restaurant at 1790 El Camino Real to the east across Pierce street.

## **4.0 USER PROVIDED INFORMATION**

---

### **4.1 TITLE RECORDS**

No preliminary title records regarding the subject property were available during the writing of this report.

### **4.2 ENVIRONMENTAL LIENS OR ACTIVITY AND USE LIMITATIONS**

According to a closure letter submitted by the Santa Clara County Environmental Health Department (SCCEHD), Santa Clara County and appropriate planning and building departments are to be notified prior to any changes in land use, grading activities, excavation, or installation of water wells. These restrictions are in place due to the former LUST case at the site. Refer to Section 5.2.7 of this report for a full summary of the subject property's historical LUST case.

### **4.3 SPECIALIZED KNOWLEDGE**

There is no specialized information provided by the User.

### **4.4 COMMONLY KNOWN OR REASONABLY ASCERTAINABLE INFORMATION**

The site is currently occupied by a car dealership, tire shop, and real estate office.

### **4.5 VALUATION REDUCTIONS FOR ENVIRONMENTAL ISSUES**

The User stated no valuation reduction for environmental issues.

### **4.6 PREVIOUS REPORTS**

EIS reviewed SCCEHD case closure summary documents and a series of Groundwater Monitoring Reports completed by PES Environmental, Inc. These reports detailed a documented fuel leak at the subject property, as well as subsequent soil and groundwater investigations and remedial actions implemented at the subject property.

In 1985, three USTs containing gasoline were removed from the northeast corner of the subject property; the removed tanks were 6,000, 8,000, and 10,000 gallons in volume. Soil samples collected from a depth of 16 feet from the former 8,000 and 10,000-gallon tank areas contained concentrations of TPH-g ranging from 88 ppm to 6,600 ppm. A series of 11 monitoring wells (MW-1 through MW-11) were installed between 1985 and 2002. Quarterly groundwater monitoring was initiated in 1990, and continued until the site was granted regulatory closure in 2010. Wells were installed in and around the former tank pit. Analysis of groundwater samples from MW-1 in 1985, installed directly within the former tank area, revealed concentrations of TPH-g at concentrations of 370,000 µg/L, 35,000 µg/L benzene,

62,000 µg/L toluene, and 57,000 µg/L xylenes and ethylbenzene; ten inches of free product were also observed in a bailer during this same sampling event.

Soil samples collected in 1991 revealed elevated concentrations of BTEX, including benzene at 22 ppm, toluene at 210 ppm, xylene at 420 ppm, and ethylbenzene at 4,800 ppm at depths ranging from 26 to 31 feet in soil below the former tank pit.

Multiple phases of remedial action were subsequently implemented at the property. A soil vapor extraction pilot test was conducted in 1992, during which 100 pounds of petroleum hydrocarbons were removed. However, a full soil vapor extraction system was never installed at the site. In 2002, nine temporary borings were installed near the former tank pit to disperse ORC into property groundwater. Monthly monitoring following the ORC injection displayed an increase in bacterial populations associated with hydrocarbon degradation. 16 additional ORC injection borings were installed in 2004, and 24 additional injection borings were installed in 2007.

One final round of groundwater monitoring was conducted in September 2009, in which samples contained concentrations of 8,600 mg/L TPH-g, 460 mg/L benzene, 89 µg/L toluene, 640 µg/L ethylbenzene, 1,800 µg/L xylenes, and 36 µg/L MTBE. 12 confirmation soil samples were collected from a depth of 20 feet bgs in the former tank area in February 2010. Analysis of confirmation soil samples revealed maximum concentrations of 81 ppm TPH-g, 0.0077 ppm toluene, and 0.37 ppm ethylbenzene.

The County of Santa Clara closed this fuel leak site on September 9, 2010. The closure letter from the county concludes with the following:

“Please note the following conditions still remain at the site: residual contamination remains in soil of 81 ppm TPHg, 0.0077 ppm Toluene, and 0.37 ppm Ethylbenzene; and in groundwater of 8,600 ppb TPHg, 460 ppb Benzene, 89 ppb Toluene, 640 ppb Ethylbenzene, 1,800 ppb Xylenes, and 36 ppb MTBE.

Residual contamination in soil and groundwater remains at the site that could pose an unacceptable risk under certain site development activities such as site grading, excavation, or the installation of water wells. The County and the appropriate planning and building department shall be notified prior to any changes in land use, grading activities, excavation, and installation of water wells. This notification shall include a statement that residual contamination exists on the property and list all mitigation actions, if any, necessary to ensure compliance with this site management requirement. The levels of residual contamination and any associated site risk are expected to reduce with time.”

#### **4.7 OWNER, PROPERTY MANAGER, AND OCCUPANT INFORMATION**

The property is currently occupied by A-1 Tires and Family Auto Center car lot.

#### **4.8 REASON FOR PERFORMING PHASE I**

The Phase I is being performed as part of a real estate transaction.

## 5.0 RECORDS REVIEW

### 5.1 STANDARD ENVIRONMENTAL RECORD SOURCES

A database search was conducted of the site and all surrounding sites by Environmental Record Search, Inc. (ERS). ERS database search distances were in accordance to the ASTM E 1527 standard.

The National Priorities List Liens (NPL-Liens), Emergency Response Notification System (ERNS), US Institutional Controls and US Engineering Controls Registries lists were searched for the Subject Property.

The RCRA Generator, Underground Storage Tank (UST), and Facility and Manifest Data (HAZNET) lists were searched for the Subject Property and adjacent sites.

The Tribal Underground Storage Tank (Tribal UST) list and Historical California County lists were searched within a ¼ mile radius of the Subject Property.

The following lists were searched for a ½ mile radius of the Subject Property: Tribal Leaking Underground Storage Tank (Tribal LUST), Leaking Underground Storage Tank (LUST), Spills, Leaks, Investigations, and Cleanup (SLIC), Solid Waste Information System-Solid Waste Landfill, Incinerator or Transfer Station (SWF/LF or SWIS), BROWNFIELDS, Comprehensive, Environmental Response, Compensation and Liability Information System (CERCLIS), Compensation and Liability Information System- No Further Remedial Action Planned (CERLIS- NFRAP), RCRA Transporters, Storage and Disposal (RCRA TSD) and De- Listed National Priorities List (De- Listed NPL).

The following lists were searched within a 1 mile radius of the Subject Property: National Priorities List (NPL), Corrective Action Report (RCRA CORRACTS), Department of Toxic Substances Control's Site Mitigation and Brownfields Reuse Program (ENVIROSTOR), Department of Defense Site (DOD) and Records of Decision (ROD) sites.

Agency List	Search Radius	Number of Sites
ERNS	Site	0
NPL-Liens	Site	0
US Institutional Controls	Site	0
US Engineering Controls	Site	0
RCRA Generator	Site & Adjacent	0
UST	Site & Adjacent	0
Historical UST	Site & Adjacent	0
HAZNET	Site & Adjacent	0
Tribal UST	¼ mile	0
Tribal LUST	½ mile	0
LUST	½ mile	19 (one on-site listing)

SLIC	½ mile	2
SWF/LF (SWIS)	½ mile	0
SWRCY	½ mile	0
BROWNFIELDS	½ mile	0
CERCLIS	½ mile	0
CERCLIS – NFRAP	½ mile	0
RCRA non-CORRACTS TSD	½ mile	0
De-listed NPL	½ mile	0
NPL	1 mile	0
State & Tribal Equivalent NPL	1 mile	0
RCRA CORRACTS	1 mile	1
CAL SITES Hist	¼ mile	0
ENVIROSTOR	1 mile	1
DOD	1 mile	0
ROD	1 mile	0

Based on the list review, there are 18 offsite LUST listings and two SLIC listings within a ½-mile radius of the subject property as well as one RCRA CORRACTS site and one Envirostor listing within a one-mile radius of the subject property. In addition, the list review revealed that subject property is listed on the County-LUST-Closed-CA, ENF-CA, HWIS-CA, and LUST-Closed-CA databases.

### LUST

There are eighteen LUST listings within a ½-mile radius of the subject property, all of which have been granted regulatory closure status.

The LUST site nearest to the subject property is listed at 1995 El Camino Real, located approximately 200 feet northwest of the subject property across El Camino Real. According to a SCVWD case summary, the case was opened at the site in 1983 following reports of contamination at the property. One 550-gallon waste oil UST was removed from the property in 1987, and one 550-gallon gasoline UST, and three gasoline USTs were removed in 1990; sampling following the excavations revealed elevated concentrations of TPH-g, BTEX, and waste oil in soil, and elevated concentrations of TPH-g, TPH-d, BTEX, and MTBE in groundwater. Subsequent characterization and remediation work at the property included installation of several monitoring wells in 1989 and 1990, soil vapor extraction in 1993, introduction of ORC socks into monitoring wells in 1995, and over-excavation of 231 tons of soil in 1996. The site was granted regulatory closure status on March 22, 2002; the closure letter concluded with the following: “Based up on the results of the environmental sampling, residual soil contamination (14,000 ppm TPH-g, <10 ppm benzene) and groundwater contamination (2,300 ppb TPH-g and 72 ppb benzene from groundwater grab sample. This site has been redeveloped and a one-story subterranean parking lot with dewatering system occupies the site. “SCVWD determined that there was no continuing threat to groundwater, human health, and the environment from residual petroleum hydrocarbons at this offsite concern and that Regional Water Quality Control Board

objectives have not been compromised. Because of the regulatory closure status, historical remedial action, and direction of local groundwater flow, the LUST site at 1995 El Camino Real is considered unlikely to impact subject property soil or groundwater resources, and does not represent a recognized environmental concern. The remaining other 17 offsite LUST listings do not represent a significant environmental concern.

Additionally, there is another nearby closed LUST site located at 2000 El Camino Real, located approximately 380 feet to the west of the subject property. The property at 2000 El Camino Real was previously a fuel service station, and is presently occupied by a commercial shopping center. One 280-gallon waste oil UST, two 6,000-gallon gasoline USTs, and one 1,000-gallon gasoline UST were excavated from the site in 1986, and one 1,000-gallon gasoline UST, one 12,000-gallon gasoline UST, and two 10,000-gallon gasoline UST were removed from the property in 1999. TPH-g, BTEX, and oil and grease impacts were discovered in soil and groundwater. A series of nine groundwater monitoring wells were installed and sampled from approximately 1992 through 1996. The case was granted regulatory closure status on March 22, 2002, as detailed in a letter submitted by the Santa Clara Valley Water district.

Because of the distance from the site, direction of local groundwater flow, and regulatory closure status, the LUST case at 1990 El Camino Real is considered unlikely to impact the subject property, and is not likely to represent a significant environmental concern. Due distances from the site, direction of regional groundwater flow, and regulatory closure statuses, the remaining 16 offsite LUST listings are considered unlikely to impact the subject property, and do not represent a significant environmental concern.

#### **SLIC**

There are two SLIC sites located within a ½-mile radius of the subject property, both of which have achieved regulatory closure status. The sites are listed at 2116 El Camino Real and at 1500 Warburton Avenue, respectively located 0.21 miles to the west and 0.27 miles to the northeast of the site. Because of the distances from the site, regulatory closure statuses, and direction of local groundwater flow, the two SLIC sites are considered unlikely to impact the subject property, and are not likely to represent a significant environmental concern.

#### **RCRA CORRACTS**

There is one RCRA CORRACTS site within a one-mile radius of the subject property, located 0.86 miles to the northeast of the site at 705 Reed Street. Because of the distance from the site and direction of regional groundwater flow, the RCRA CORRACTS listing at 705 Reed Street is considered unlikely to the subject property, and is not likely to represent a recognized environmental concern.

#### **ENVIROSTOR**

There is one Envirostor site within a one-mile radius of the subject property. The Envirostor site is listed at 1655 Scott Boulevard, located 0.16 miles to the northwest of the site. The site is currently residential, and was previously occupied by a product testing laboratory in the 1960s and by orchards in the 1930s. Following a series of excavations to mitigate lead and chromium soil impacts at the site, the Department of Toxic Substances Control (DTSC) stated that no further action was required at the property, as detailed in a letter dated August 28, 2007. Due to the distance from the site, historical remedial action,

and no requirement of further action, the Envirostor site at 1655 Scott Boulevard is considered unlikely to impact the subject property, and not likely to represent a significant environmental concern.

### **SUBJECT PROPERTY**

The subject property's 1810 El Camino Real address is listed on the County-LUST-Closed-CA, ENF-CA, HWIS-CA, and LUST-Closed-CA databases. All database listings correspond to three USTs formerly located on the property.

The following information was obtained from SCCEHD case closure summary documents and Groundwater Monitoring Reports completed by PES Environmental, Inc. In 1985, three USTs containing gasoline were removed from the northeast corner of the subject property; the removed tanks were 6,000, 8,000, and 10,000 gallons in volume. Soil samples collected from a depth of 16 feet from the former 8,000 and 10,000-gallon tank areas contained concentrations of TPH-g ranging from 88 ppm to 6,600 ppm. A series of 11 monitoring wells (MW-1 through MW-11) were installed between 1985 and 2002. Quarterly groundwater monitoring was initiated in 1990, and continued until the site was granted regulatory closure. Wells were installed in and around the former tank pit. Analysis of groundwater samples from MW-1 in 1985, installed directly within the former tank area, revealed concentrations of TPH-g at concentrations of 370,000 µg/L, 35,000 µg/L benzene, 62,000 µg/L toluene, and 57,000 µg/L xylenes and ethylbenzene; ten inches of free product were also observed in a bailer during this same sampling event.

Soil samples collected in 1991 revealed elevated concentrations of BTEX, including benzene at 22 ppm, toluene at 210 ppm, xylene at 420 ppm, and ethylbenzene at 4,800 ppm at depths ranging from 26 to 31 feet in soil below the former tank pit.

Multiple phases of remedial action were subsequently implemented at the property. A soil vapor extraction pilot test was conducted in 1992, during which 100 pounds of petroleum hydrocarbons were removed. In 2002, nine temporary borings were installed near the former tank pit to disperse Oxygen Release Compound (ORC) into property groundwater. Monthly monitoring following the ORC injection displayed an increase in bacterial populations associated with hydrocarbon degradation. 16 additional ORC injection borings were installed in 2004, and 24 additional injection borings were installed in 2007.

One final round of groundwater monitoring was conducted in September 2009, in which samples contained concentrations of 8,600 mg/L TPH-g, 460 mg/L benzene, 89 µg/L toluene, 640 µg/L ethylbenzene, 1,800 µg/L xylenes, and 36 µg/L MTBE. 12 confirmation soil samples were collected from a depth of 20 feet bgs in the former tank area in February 2010. Analysis of confirmation soil samples revealed maximum concentrations of 81 ppm TPH-g, 0.0077 ppm toluene, and 0.37 ppm ethylbenzene.

The subject property was granted regulatory closure status on September 8, 2010, as detailed in a letter submitted by the County of Santa Clara Department of Environmental Health. The closure letter stated the following:

“This letter confirms the completion of a site investigation and remedial action for the underground storage tank(s) formerly located at the above-described location...Please note



the following conditions still remain at the site: residual contamination remains in soil of 81 ppm TPH-g, 0.0077 ppm toluene, and 0.37 ppm benzene; and in groundwater of 8,600 ppb TPH-g, 460 ppb benzene, 89 ppb toluene, 640 ppb ethylbenzene, 1,800 ppb xylenes, and 36 ppb MTBE.

Residual contamination in soil and groundwater remains at the site that could pose an unacceptable risk under certain site development activities such as site grading, excavation, or the installation of water wells. The County and the appropriate planning and building department shall be notified prior to any changes in land use, grading activities, excavation, and installation of water wells.”

All monitoring wells on the property were destroyed on August 3 and 4, 2010, under supervision from a SCVWD inspector.

## **5.2 PHYSICAL SETTINGS SOURCE(S)**

### **5.2.1 TOPOGRAPHY**

According to the Santa Clara quadrangle, the site is located on the south side of El Camino Real and on the west side Pierce Street, in Santa Clara, California. The elevation is approximately 78 feet above mean sea level. The topographic gradient is from south to north.

### **5.2.2 SOILS**

According to nearby site investigation reports, the property soil is composed of gravelly sand and silty clay.

### **5.2.3 VEGETATION**

There are landscaped trees on the north side of the property and shrubs on the east side of the property.

### **5.2.4 GEOLOGY**

According to the Geologic Map of the Santa Clara County quadrangle California, Cenozoic era Quaternary aged alluvium deposits underlie the site.

### **5.2.5 HYDROLOGY**

Based on regional topography and a nearby groundwater-monitoring site, the approximate regional groundwater flow is to the north. The site does not fall under the requirements of the National Pollutant Discharge Elimination System (NPDES). Depth to groundwater in area of subject property is approximately 18-22 feet bgs according to nearby groundwater monitoring reports.

### **5.2.6 AIR**

The subject property has not been recorded as a source of air pollution by any regulatory agency.

## 5.2.7 SOIL AND GROUNDWATER

Multiple soil and groundwater sampling events have been performed at the subject property. In addition, remedial actions including ORC injection and soil vapor extraction have been performed at the property. However, no permanent soil vapor extraction was ever installed at the property.

The following information was obtained from case closure summary documents and a series of Groundwater Monitoring Reports completed by PES Environmental, Inc. In 1985, three USTs containing gasoline were removed from the northeast corner of the subject property; the removed tanks were 6,000, 8,000, and 10,000 gallons in volume. Soil samples collected from a depth of 16 feet from the former 8,000 and 10,000-gallon tank areas contained concentrations of TPH-g ranging from 88 ppm to 6,600 ppm. A series of 11 monitoring wells (MW-1 through MW-11) were installed between 1985 and 2002. Quarterly groundwater monitoring was initiated in 1990, and continued until the site was granted regulatory closure. Wells were installed in and around the former tank pit. Analysis of groundwater samples from MW-1 in 1985, installed directly within the former tank area, revealed concentrations of TPH-g at concentrations of 370,000 µg/L, 35,000 µg/L benzene, 62,000 µg/L toluene, and 57,000 µg/L xylenes and ethylbenzene; ten inches of free product were also observed in a bailer during this same sampling event.

Soil samples collected in 1991 revealed elevated concentrations of BTEX, including benzene at 22 ppm, toluene at 210 ppm, xylene at 420 ppm, and ethylbenzene at 4,800 ppm at depths ranging from 26 to 31 feet in soil below the former tank pit.

Multiple phases of remedial action were subsequently implemented at the property. A soil vapor extraction pilot test was conducted in 1992, during which 100 pounds of petroleum hydrocarbons were removed. However, a permanent soil vapor extraction system was never installed at the site. In 2002, nine temporary borings were installed near the former tank pit to disperse ORC into property groundwater. Monthly monitoring following the ORC injection displayed an increase in bacterial populations associated with hydrocarbon degradation. 16 additional ORC injection borings were installed in 2004, and 24 additional injection borings were installed in 2007.

One final round of groundwater monitoring was conducted in September 2009, in which samples contained concentrations of 8,600 mg/L TPH-g, 460 mg/L benzene, 89 µg/L toluene, 640 µg/L ethylbenzene, 1,800 µg/L xylenes, and 36 µg/L MTBE. 12 confirmation soil samples were collected from a depth of 20 feet bgs in the former tank area in February 2010. Analysis of confirmation soil samples revealed maximum concentrations of 81 ppm TPH-g, 0.0077 ppm toluene, and 0.37 ppm ethylbenzene.

The subject property's 1810 El Camino Real address was granted regulatory closure status on September 8, 2010, as detailed in a letter submitted by the County of Santa Clara Department of Environmental Health. The closure letter stated the following:

“This letter confirms the completion of a site investigation and remedial action for the underground storage tank(s) formerly located at the above-described location... Please note the following conditions still remain at the site: residual contamination remains in soil of 81 ppm TPH-g, 0.0077 ppm toluene, and 0.37 ppm benzene; and in groundwater of 8,600 ppb

TPH-g, 460 ppb benzene, 89 ppb toluene, 640 ppb ethylbenzene, 1,800 ppb xylenes, and 36 ppb MTBE.

Residual contamination in soil and groundwater remains at the site that could pose an unacceptable risk under certain site development activities such as site grading, excavation, or the installation of water wells. The County and the appropriate planning and building department shall be notified prior to any changes in land use, grading activities, excavation, and installation of water wells.”

All monitoring wells on the property were destroyed on August 3 and 4, 2010, under supervision from a SCVWD inspector. No Soil vapor sampling has been performed at the subject property.

### **5.2.8 FLOOD ZONE**

According to FEMA map information, the subject property is located above 500-year floodplain.

### **5.2.9 SEISMIC**

No active faults are mapped on the site. Fault rupture is therefore not anticipated. Strong ground shaking can be expected at the site during moderate to severe earthquakes in the general region.

### **5.2.10 RADON**

Radon gas is a by-product of uranium. The gas forms as uranium molecules eject some protons and neutrons from their nuclei changing first into thorium, then radium, and finally radon. Radon tends to accumulate in uranium-rich metamorphic rocks, glacial moraines and till deposits derived from uranium-bearing rocks, marine organic shales, soils derived from carbonate rocks, and uranium-containing alluvial sediments deposited by rivers, deltas, lakes, etc. Outgassing of radon has not been identified as a problem in this region of Santa Clara County. According to radon survey results provided by the ERS, the subject property is located within Region 2 with average radon gas at 2-pico curies per liter of air (pCi/l). The level above which the U.S. Environmental Protection Agency recommends that action be taken to reduce radon levels is 4 pCi/l.

### **5.2.11 SENSITIVE ECOLOGICAL AREAS**

The subject property is not located within a designated sensitive ecological area.

### **5.2.12 MASS WASTING**

No physical evidence of mass wasting, such as landslides, was observed at the subject property.

## **5.3 HISTORICAL USE INFORMATION ON THE PROPERTY**

The historic use of the property was determined by the review of aerial photographs, owner interview, city directories and local agency records. The property’s current buildings were constructed in approximately 1960s and 1970s.

According to the ERS City Directory search that included Pacific Bell and Haines and Polk Criss Cross City directories and phonebooks, the subject property was occupied by the following tenants:

<b>Date</b>		<b>1810 El Camino Real, Santa Clara, CA</b>	
2010-Present		A-1 Tires	
2005		MT Smog	
2000		Modern Auto	
1985-1991		Jims Automotive Repair	
1958-1984		Beacon Service Station	

<b>Date</b>		<b>1818 El Camino Real, Santa Clara, CA</b>	
2010-Present		A-1 Tires	
1980-2005		Bruno's Automotive	
1985-1991		Jims Automotive Repair	
1958-1975		No Listing for this address	

<b>Date</b>		<b>1890 El Camino Real, Santa Clara, CA</b>	
2005-Present		Family Auto Center	
2000		Drain Busters	
1975-1993		Woodland Mobile Homes	
1958-1970		Moore Mobile Homes	

<b>Date</b>		<b>1546 Pierce Street Santa Clara, CA</b>	
2013-Present		American Properties	
2005		Swap Your Car	
2000		Redline Solutions	
1958-1991		No listing for this address	

**AERIAL PHOTOGRAPHS**

Aerial photographs for the years of 1948, 1956, 1968, 1980, 1993, 2007, and 2014 were reviewed to establish prior land use at the site. Photograph dates and corresponding property descriptions are presented in the following table:

<b>Date</b>	<b>Aerial Photograph Property Description</b>
2014	The subject property appears as an asphalt lot developed with three rectangular structures, with the western area of the property filled with several dozen vehicles, as it exists in present day.
2007	There appear to be no significant changes from the 2014 photograph.
1993	There appear to be no significant changes from the 2007 photograph, except that

	several mobile homes appear throughout the property's asphalt lots.
1980	The northeastern section of the property is developed with a fuel service station.
1968	The northeastern section of the property is developed with a fuel service station. The area of the property's western building appears as an asphalt parking lot.
1956	There appear to be no significant changes from the 1968 photograph.
1948	The subject property appears as a vacant field developed with several small agricultural structures.

#### SANBORN FIRE INSURANCE MAPS

No historical Sanborn Fire Insurance Maps were available covering the area of the subject property.

In summary, the subject property has been occupied by various auto service businesses from the 1950s to present day, as well as a RV sales dealership from the 1950s through 1990s. 1810 El Camino Real was occupied by Beacon Service station from the 1950s through 1980s. In 1948, the subject property appeared as a vacant field with several small agricultural structures.

#### 5.4 HISTORICAL USE OF ADJOINING PROPERTIES

Surrounding property usages were reviewed using aerial photographs and city directories. According to the ERS City Directories report including Haines Criss Cross City directories and phone books, these adjacent properties were occupied by the following businesses:

<b>1990 El Camino Real (adjacent west of the site)</b>	
<b>Date</b>	
1980-Present	McDonald's Restaurant
1975	Texaco Service Station, B&D Rentals
1964-1974	Texaco Service Station
1958	Address not listed in directory

<b>1819-1873 Clay Street (no city directory coverage) (adjacent south of the site)</b>	
<b>Date</b>	
1948-Present	Residences

<b>1790 El Camino Real (east of site across Pierce Street)</b>	
<b>Date</b>	
2000-Present	Yoshinoya Restaurant
1991	Address appears in directory, but no occupant listed
1985	Bonanza Building Court
1958-1980	Address not listed in directory

<b>1855 El Camino Real (north of site across El Camino Real)</b>	
<b>Date</b>	
Present	Falafel Corner

2005	Black Burner Steak
1975-2000	Bonanza Restaurant
1958-1970	Address not listed in directory

**1815 El Camino Real  
(north of site across El Camino Real)**

Date	
1980-Present	Auto Repair Shop
1958-1975	Address not listed in directory

### **AERIAL PHOTOGRAPHS**

Aerial photographs for the years of 1948, 1956, 1968, 1980, 1993, 2007, and 2014 were reviewed. Photograph dates and corresponding surrounding property descriptions are presented in the table below:

Date	Neighboring/Adjacent Property Aerial Photograph Descriptions
2014	Properties surrounding the site appear as residential to the south, and as commercial to the west, east, and north, as they exist in present day.
2007	2000 El Camino Real, located west of the site, appears as an undeveloped lot.
1993	2000 El Camino Real appears with a fuel service station, while 1995 El Camino Real, located northwest of the site, appeared as an undeveloped lot.
1980	1995 El Camino Real appears as a Shell Service Station
1968	1990 El Camino Real, the property adjacent west of the site, is developed with a fuel service station. Properties north and west of the site appear as vacant lots or undeveloped fields.
1956	Properties to the west and north of the site appear as agricultural fields, while 1990 El Camino Real appears as a vacant lot.
1948	One small square structure appears on the northern section of 1990 El Camino Real.

### **SANBORN FIRE INSURANCE MAPS**

No historical Sanborn Fire Insurance Maps were available covering areas surrounding the subject property.

In summary, surrounding properties were historically commercial and residential. 1990 El Camino Real, adjacent to the west of the site, has been occupied by a McDonald's restaurant since 1980, and was previously occupied by a Texaco Service Station from approximately the 1960s through 1970s. 1790 and 1855 El Camino Real, east and north of the site respectively, have historically been occupied by restaurants. Addresses along Clay Street, adjacent to the south of the site, have been historically occupied by residences since the 1940s. 1815 El Camino Real, situated north of across the street from the site, has been used by auto repair businesses since the 1980s. 1990 El Camino Real did not appear on any of the reviewed environmental databases, SCCEHD LUST database, or state Geotracker website.

## **6.0 SITE RECONNAISSANCE**

---

### **6.1 METHODOLOGY AND LIMITING CONDITIONS**

EIS had access to the entire interior and exterior of the property, except for the interior of the real estate office at 1546 Pierce Street and the interior of the auto sales office at 1890 El Camino Real.

### **6.2 GENERAL SITE SETTING**

The subject property is located in Santa Clara, on the south side of El Camino Real and to the west of Pierce Street.

### **6.3 EXTERIOR OBSERVATIONS**

The subject is composed of two industrial parcels covering a total of 1.49 acres, and is currently developed with three buildings; the structure on the west side of the property covers 811 SF and currently serves as a sales office for the current car dealership (1890 El Camino Real). The structure on the east section of the property covers 2,776 SF, and is presently used as an auto garage by A-1 Tires (1810 El Camino Real). The structure on the southeast corner of the property covers 1,477 SF, and is currently used as a real estate office (1546 Pierce Street). The car dealership 1890 El Camino Real features a large asphalt lot filled with several dozen vehicles. Paved asphalt lots are also located on the northeast and southeast sides of the property.

### **6.4 INTERIOR OBSERVATIONS**

EIS did not have access to the interior of the real estate office at 1546 Pierce Street or the interior of the auto sales office at 1890 El Camino Real. The structure at 1810 El Camino Real is currently occupied by A-1 Tires. The interior of the A-1 tires includes a reception desk, auto garage, and restroom. Equipment observed in the garage included two aboveground vehicle hoists and two air compressors. Two 55-gallon drums of waste oil and one 55-gallon drum of antifreeze were observed in a metal bin for secondary storage in the garage interior; dark staining was observed on the concrete floor near the drums. Approximately 200 new tires are also stored in the garage.

### **6.5 UNDERGROUND STORAGE TANKS**

The site previously contained three underground storage tanks which were operated by the former service station owners but removed from the site in March 1985, with the oversight of the Santa Clara County Fire Department. The removed tanks were 6,000, 8,000, and 10,000 gallons in volume, and were used to store gasoline. Refer to Sections 4.6 and 5.2.7 of this report for a full summary of site investigation and remedial actions

## **6.6 ABOVE GROUND STORAGE TANKS**

There was no evidence of aboveground storage tanks (ASTs) on the property, other than two approximately 18-gallon fluid receivers observed in the auto garage of 1810 El Camino Real. There were no records of current or historical ASTs found in the regulatory files.

## **6.7 STORAGE**

No storage of hazardous waste/materials was observed during the site visit, except for two 55-gallon drums of waste oil and one 55-gallon drum of antifreeze stored in the garage of 1810 El Camino Real. Approximately 200 new tires were also observed in the garage of 1810 El Camino Real.

## **6.8 DISPOSAL**

There is no record or signs of onsite disposal of hazardous waste at this site.

---

## **7.0 INTERVIEWS**

---

### **7.1 INTERVIEW WITH OCCUPANT**

EIS interviewed the current occupant of 1810 El Camino Real, who stated that the property is currently used as a car tire shop.

---

## **8.0 FINDINGS**

---

The subject property's current western building was constructed in 1977, while the east and southeastern structures were constructed in 1960. The property has been occupied by various auto service businesses from the 1950s to present day, as well as a RV sales dealership from the 1950s through 1990s. 1810 El Camino Real was occupied by Beacon Service gasoline station from the 1950s through 1980s. In 1948, the subject property appeared as a vacant field with several small agricultural structures.

Previous soil and groundwater investigation reports were reviewed on Geotracker database. In 1985, three USTs containing gasoline were removed from the northeast corner of the subject property; the removed tanks were 6,000, 8,000, and 10,000 gallons in volume. Soil samples collected from a depth of 16 feet from the former 8,000 and 10,000-gallon tank areas contained concentrations of TPH-g ranging from 88 ppm to 6,600 ppm. A series of 11 monitoring wells (MW-1 through MW-11) were installed between 1985 and 2002. Quarterly groundwater monitoring was initiated in 1990, and continued until the site was granted regulatory closure. Wells were installed in and around the former tank pit. Analysis of groundwater samples from MW-1 in 1985, installed directly within the former tank area, revealed concentrations of TPH-g at concentrations of 370,000 µg/L, 35,000 µg/L benzene, 62,000 µg/L toluene, and 57,000 µg/L xylenes and ethylbenzene; ten inches of free product were also observed in a bailer during this same sampling event. Soil samples collected in 1991 revealed elevated concentrations of BTEX, including benzene at 22 ppm, toluene at



210 ppm, xylene at 420 ppm, and ethylbenzene at 4,800 ppm at depths ranging from 26 to 31 feet in soil below the former tank pit.

Multiple phases of remedial action were subsequently implemented at the property. A soil vapor extraction pilot test was conducted in 1992, during which 100 pounds of petroleum hydrocarbons were removed. However, a permanent soil vapor extraction system was never installed at the site. In 2002, nine temporary borings were installed near the former tank pit to disperse ORC into property groundwater. Monthly monitoring following the ORC injection displayed an increase in bacterial populations associated with hydrocarbon degradation. 16 additional ORC injection borings were installed in 2004, and 24 additional injection borings were installed in 2007.

One final round of groundwater monitoring was conducted in September 2009, in which samples contained concentrations of 8,600 mg/L TPH-g, 460 mg/L benzene, 89 µg/L toluene, 640 µg/L ethylbenzene, 1,800 µg/L xylenes, and 36 µg/L MTBE. 12 confirmation soil samples were collected from a depth of 20 feet bgs in the former tank area in February 2010. Analysis of confirmation soil samples revealed maximum concentrations of 81 ppm TPH-g, 0.0077 ppm toluene, and 0.37 ppm ethylbenzene.

The subject property's 1810 El Camino Real address was granted regulatory closure status on September 8, 2010, as detailed in a letter submitted by the County of Santa Clara Department of Environmental Health. The closure letter stated the following:

“This letter confirms the completion of a site investigation and remedial action for the underground storage tank(s) formerly located at the above-described location... Please note the following conditions still remain at the site: residual contamination remains in soil of 81 ppm TPH-g, 0.0077 ppm toluene, and 0.37 ppm benzene; and in groundwater of 8,600 ppb TPH-g, 460 ppb benzene, 89 ppb toluene, 640 ppb ethylbenzene, 1,800 ppb xylenes, and 36 ppb MTBE. Residual contamination in soil and groundwater remains at the site that could pose an unacceptable risk under certain site development activities such as site grading, excavation, or the installation of water wells. The County and the appropriate planning and building department shall be notified prior to any changes in land use, grading activities, excavation, and installation of water wells.”

All monitoring wells on the property were destroyed on August 3 and 4, 2010, under supervision from a SCVWD inspector. No Soil vapor sampling has been performed at the subject property.

The LUST site nearest to the subject property is listed at 1995 El Camino Real, located approximately 200 feet northwest of the subject property across El Camino Real. According to a SCVWD case summary, the case was opened at the site in 1983 following reports of contamination at the property. One 550-gallon waste oil UST was removed from the property in 1987, and one 550-gallon gasoline UST, and three gasoline USTs were removed in 1990; sampling following the excavations revealed elevated concentrations of TPH-g, BTEX, and waste oil in soil, and elevated concentrations of TPH-g, TPH-d, BTEX, and MTBE in groundwater. Subsequent characterization and remediation work at the property included installation of several monitoring wells in 1989 and 1990, soil vapor extraction in 1993, introduction of ORC socks into monitoring wells in 1995, and over-excavation of 231

tons of soil in 1996. The site was granted regulatory closure status on March 22, 2002; the closure letter concluded with the following: “Based up on the results of the environmental sampling, residual soil and groundwater contamination was left in place. This site has been redeveloped and a one-story subterranean parking lot with dewatering system occupies the site. “SCVWD determined that there was no continuing threat to groundwater, human health, and the environment from residual petroleum hydrocarbons at this offsite concern and that Regional Water Quality Control Board objectives have not been compromised. Because of the regulatory closure status, historical remedial action, and direction of local groundwater flow, the LUST site at 1995 El Camino Real is considered unlikely to impact subject property soil or groundwater resources, and does not represent a recognized environmental concern. The remaining other 17 offsite LUST listings do not represent a significant environmental concern.

A Texaco Service Station was formerly located adjacent to the west of the site in the 1960s and 1970s. It does not appear that a case was ever opened at the site, and no records detailing the removal of USTs affiliated with the service station activities were available. The close proximity of the historical Texaco station with likelihood of associated UST and petroleum hydrocarbon storage represents an offsite recognized environmental concern.

Based on the ERS database list review, there are no off-site concerns within ERS database search distance that are likely to impact subject property soil and groundwater resources.

---

## **9.0 OPINION**

---

In our professional opinion, this assessment has revealed evidence of a Recognized Environmental Concern associated with petroleum hydrocarbon contamination left in place in the property subsurface, and lack of characterization of soil vapor resources. In addition, the former Texaco station located adjacent to the west of the site during the 1960s and 1970s with associated UST and petroleum hydrocarbon use is considered an offsite recognized environmental concern.

---

## **10.0 CONCLUSION**

---

In the professional opinion of EIS “we have performed a Phase I Environmental Site Assessment in conformance with the scope and limitations of ASTM Practice E 1527 2013, this assessment has revealed no evidence of a recognized environmental concern except for previous gasoline station use with fuel storage, remedial activities and regulatory closure with residual petroleum hydrocarbon contamination left in place in soil and groundwater.”

---

## **11.0 DEVIATIONS**

---

No deviations were made from ASTM E 1527-2013.

---

## **12.0 ADDITIONAL SERVICES**

---

No additional services were added to Phase I ASTM 1527-2013 standard scope of work.

---

## **13.0 DATA GAPS**

---

No data gaps were identified.

## **14.0 REFERENCES**

---

### **14.1 ENVIRONMENTAL STUDIES**

Aerial Photographs for years 1948, 1956, 1968, 1980, 1993, 2007, and 2014  
EIS Aerial Photo Package, August, 2015.

ERS Database Report: Environmental Data Resources Radius Map with Geotrack, August 13, 2015. "1810 and 1890 El Camino Real and 1546 Pierce Street, Santa Clara, CA."

ERS City Directory Abstract, August 14, 2015. "1810 & 1890 El Camino Real & 1546 Pierce Street, Santa Clara, CA."

### **14.2 ASSESSOR DEPARTMENT**

Santa Clara County Assessor's Office, Santa Clara, California

### **14.3 ENVIRONMENTAL HEALTH**

Santa Clara Department of Public Health: Environmental Health Management, Santa Clara, California

### **14.4 WATER QUALITY**

State Water Resources Control Board's "Geotracker" Website:  
<http://geotracker.swrcb.ca.gov>. Accessed on August 24, 2015.

---

## 15.0 SIGNATURE(S) OF ENVIRONMENTAL PROFESSIONAL(S)

---

"We declare that, to the best of our professional knowledge and belief, we meet the definition of Environmental Professional as defined in 312.10 of 40 CFR 312" and we have the specific qualifications based on education, training, and experience to assess a property of the nature, history, and setting of the subject property. We have developed and performed the all appropriate inquiries in conformance with the standards and practices set forth in 40 CFR Part 312.



---

SR. Project Manager,

PREPARED BY:

Environmental Investigation Services, Inc.  
15951 Los Gatos Blvd, Suite 17  
Los Gatos, California 95032

---

## 16.0 QUALIFICATIONS OF ENVIRONMENTAL PROFESSIONAL(S)

---

Mr. Peter Littman, Project Manager has 20 years of experience managing environmental due diligence investigations as a Cal/EPA Registered Environmental Assessor (#03829) for property transactions including a large variety of commercial, industrial, and agricultural properties.

Mr. Littman excels at assessing property to determine whether further investigations are necessary to ensure compliance with laws or to complete due diligence and estimating the investigation and cleanup costs. He has successfully coordinated and completed numerous complex due diligence investigations within tight budget and time constraints.

Prior to forming EIS in 1996, Mr. Littman provided environmental consulting services for four years. As a Cal/EPA Registered Environmental Assessor, Mr. Littman has performed over 650 Phase 1 Environmental Assessments. As a project manager, he has completed over 120 soil and groundwater investigations, 60 tank removals, 25 soil remediation projects, 80 asbestos inspections, 50 lead paint inspections, and 30 Hazardous Material Management Plans. Mr. Littman has assisted clients in qualifying for the state tank fund and under guidance of professional staff has helped design site characterization and site remediation at tank fund sites.

As a project manager with C.E.T., Inc. he managed tank removal operations, soil and groundwater investigations, and Phase I assessments. He has also held a position as Corporate Health and Safety Officer for EVAX Technologies Inc., an Environmental Engineering/Contracting firm where he performed Phase I's and site safety plans for Hazardous Waste clean-up operations, and conducted Federal OSHA 40 Hour Training Sessions. As a Health & Safety Officer he worked with a team designing underground tank removals, building decontamination of solvents, excavations, soil and groundwater sampling, and installation of remedial equipment.

### Credentials

- Cal/EPA Registered Environmental Assessor REA #03829
- Federal OSHA Hazardous Waste Operation & Emergency Response 40 Hr and 8 Hr Supervisor

## **17.0 APPENDICES**

---

### **17.1 FIGURES**

### **17.2 SITE PHOTOGRAPHS 1-15**

### **17.3 1810 EL CAMINO REAL CLOSURE DOCUMENTATION**

### **17.4 ERS DATABASE REPORT**



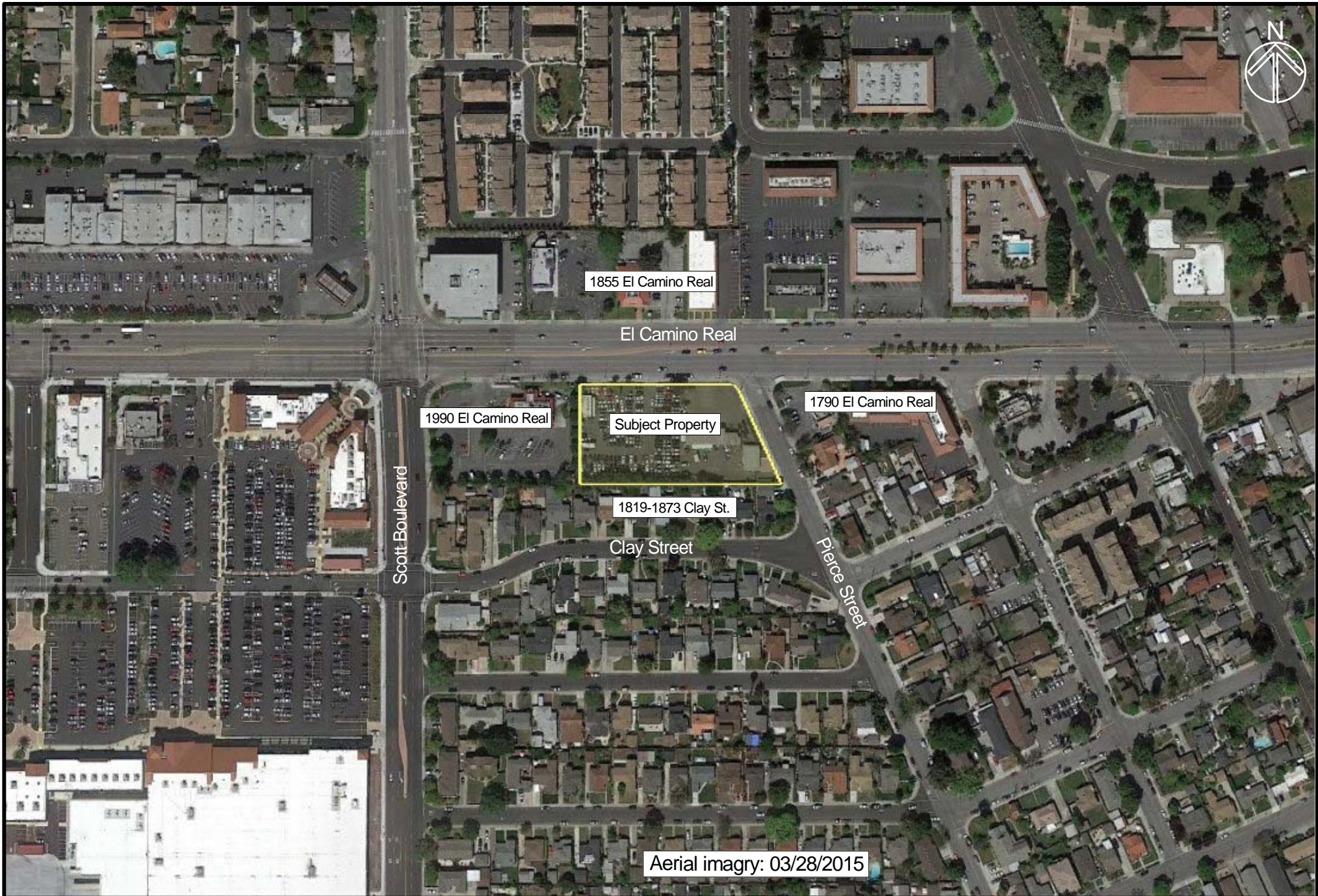

**ENVIRONMENTAL  
INVESTIGATION SERVICES, INC.**

15951 Los Gatos Ave, Suite 17, Los Gatos, CA 95032  
(408) 402-9800 Fax: (408) 402-9830

EIS Project # 1551-1

August 21, 2015

Figure 1

Site Location  
1810, 1890 El Camino Real & 1546 Pierce Street  
Santa Clara, California





**ENVIRONMENTAL  
INVESTIGATION SERVICES, INC.**

15951 Los Gatos Ave, Suite 17, Los Gatos, CA 95032  
(408) 402-9800 Fax: (408) 402-9830

EIS Project # 1551-1

August 21, 2015

Figure 2 Site Map  
1810, 1890 El Camino Real & 1546 Pierce Street  
Santa Clara, California





1. View of front part of 1890 El Camino Real.



2. View of auto sales lot at 1890 El Camino Real.



3. View of west part of 1890 El Camino Real.

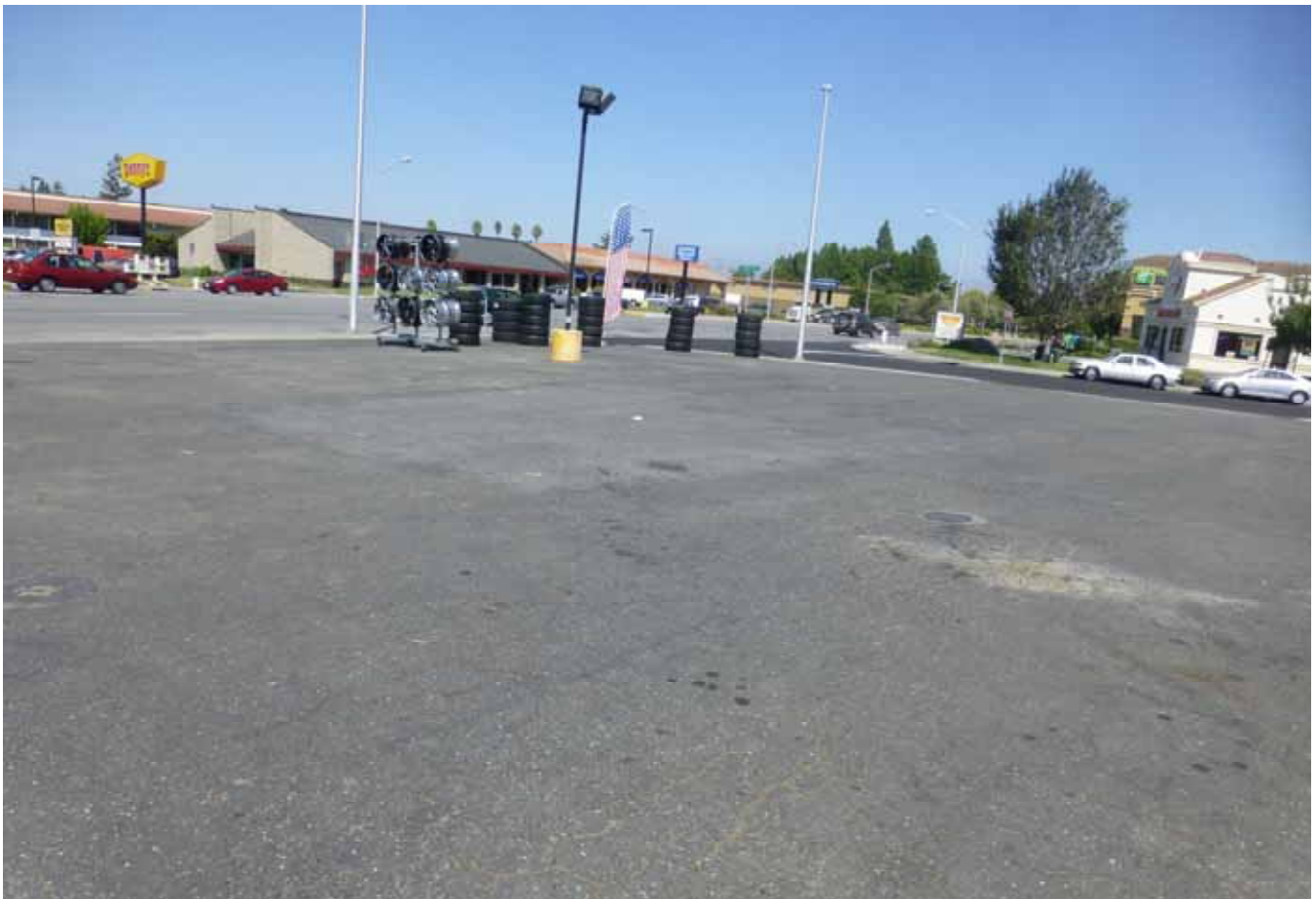

4. View of front part of 1810 El Camino Real.





5. View of auto repair building at 1810 El Camino Real.



6. View of waste oil and antifreeze stored in 55-gallon drums



7. View of tire showroom area.

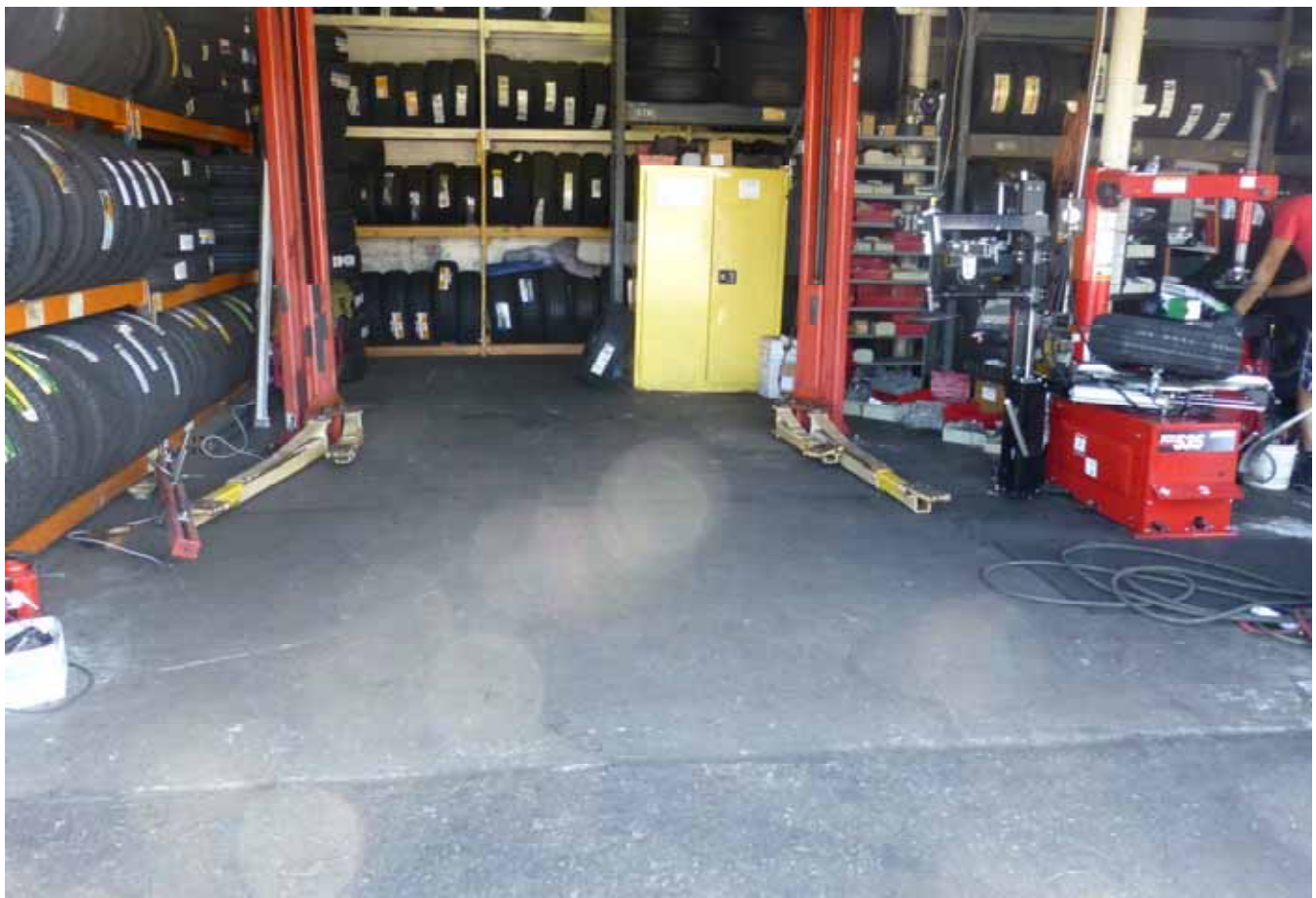

8. View of tire repair workshop and aboveground lift.





9. View of tire repair workshop.



10. View of tire storage area in front of building.



11. View of rear parking area on 1810 El Camino Real and adjacent residence fence to the south.



12. View of 1546 Pierce Street real estate office.





13. View of adjacent McDonald's to the east.

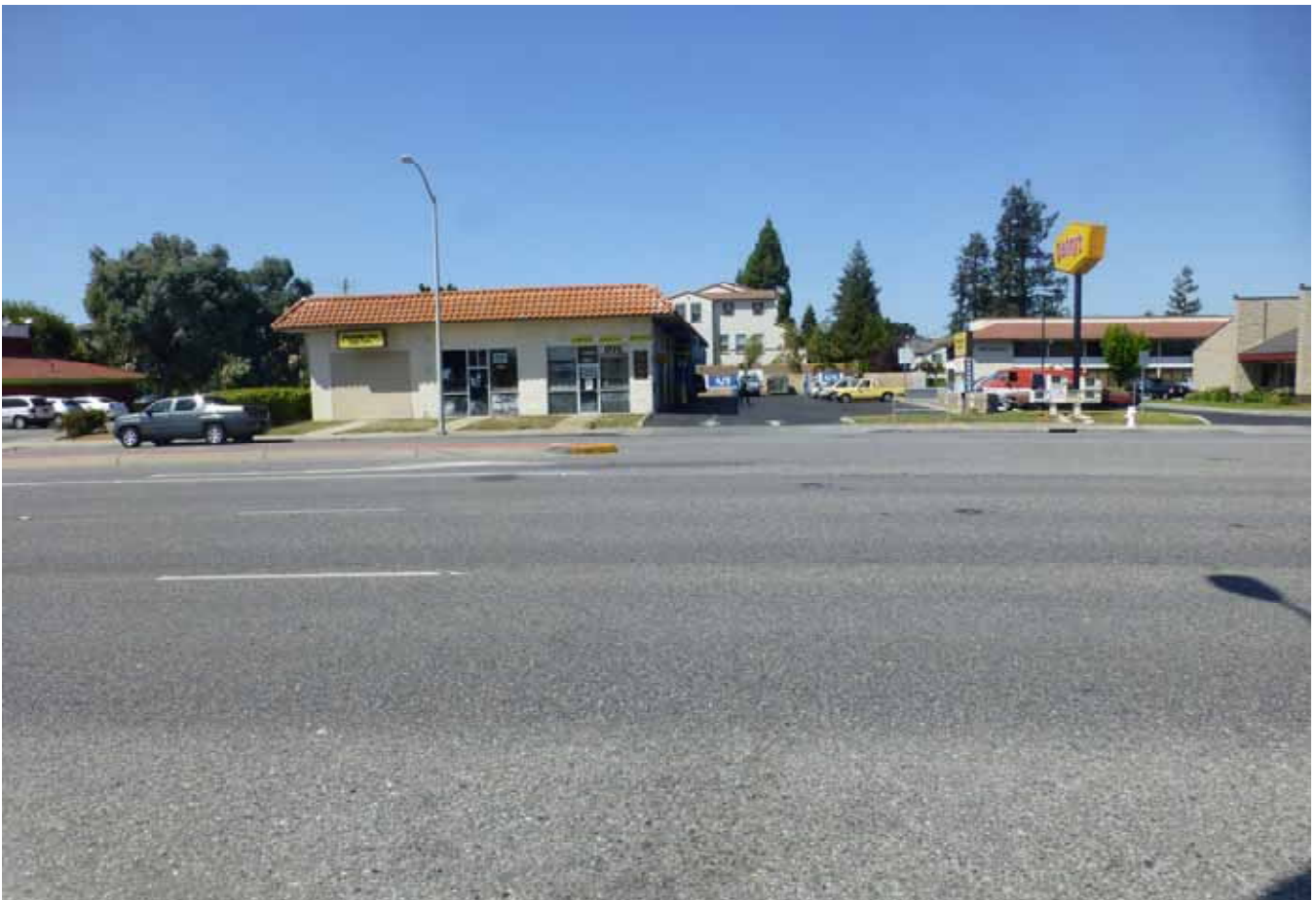

14. View of restaurants and auto repair businesses to the north across El Camino Real.





15. View of restaurant to the east across Pierce Street.

# County of Santa Clara

Department of Environmental Health

1555 Berger Drive, Suite 300  
San Jose, California 95112-2716  
(408) 918-3400  
www.EHinfo.org



September 8, 2010

Mr. Val J. Gangi  
Gangi Corporation  
568 Marlin Court  
Redwood City, California 94065

Subject: Fuel Leak Site Case Closure Gangi Investments, 1810 El Camino Real, Santa Clara, CA;  
Case No. 06-039, SCVWDID No. 07S1W03K01f

Dear Mr. Gangi:

This letter confirms the completion of a site investigation and remedial action for the underground storage tank(s) formerly located at the above-described location. Thank you for your cooperation throughout this investigation. Your willingness and promptness in responding to our inquiries concerning the former underground storage tank(s) are greatly appreciated.

Based on information in the above-referenced file and with the provision that the information provided to this agency was accurate and representative of site conditions, this agency finds that the site investigation and corrective action carried out at your underground storage tank(s) site is in compliance with the requirements of subdivisions (a) and (b) of Section 25296.10 of the Health and Safety Code and with corrective action regulations adopted pursuant to Section 25299.3 of the Health and Safety Code and that no further action related to the petroleum release(s) at the site is required.

This notice is issued pursuant to subdivision (g) of Section 25296.10 of the Health and Safety Code.

Please contact our office if you have any questions regarding this matter.

Sincerely,

A handwritten signature in black ink, appearing to read "P. Smith", is written over the word "Sincerely,".

Philip D. Smith  
Acting Director

cc: Santa Clara Fire Department

# County of Santa Clara

Department of Environmental Health

1555 Berger Drive, Suite 300  
San Jose, California 95112-2716  
(408) 918-3400  
www.EHinfo.org



September 8, 2010

Mr. Val J. Gangi  
Gangi Corporation  
568 Marlin Court  
Redwood City, California 94065

Subject: Fuel Leak Site Case Closure Gangi Investments, 1810 El Camino Real, Santa Clara, CA;  
Case No. 06-039, SCVWDID No. 07S1W03K01f

Dear Mr. Gangi:

This letter transmits the enclosed underground storage tank (UST) case closure letter for the subject case in accordance with Chapter 6.75 (Section 25296.10 [g]). The State Water Resources Control Board adopted this letter on February 20, 1997. As of March 1, 1997, all Local Oversight Programs (LOP) in the State are required to use this case closure letter for UST leak sites. The Santa Clara Valley Water District began transferring the LOP and all cases to the County of Santa Clara Department of Environmental Health on July 1, 2004. The County of Santa Clara is responsible for the issuance of the attached closure letter. The case closure summary is also enclosed. These documents confirm the completion of the investigation and cleanup of the reported release at the subject site. The subject fuel leak case is closed.

Please note the following conditions still remain at the site: residual contamination remains in soil of 81 parts per million (ppm) Total Petroleum Hydrocarbons as Gasoline (TPHg), 0.0077 ppm Toluene, and 0.37 ppm Ethylbenzene; and in groundwater of 8,600 parts per billion (ppb) TPHg, 460 ppb Benzene, 89 ppb Toluene, 640 ppb Ethylbenzene, 1,800 ppb Xylenes, and 36 ppb Methyl tert-Butyl Ether (MtBE).

Residual contamination in soil and groundwater remains at the site that could pose an unacceptable risk under certain site development activities such as site grading, excavation, or the installation of water wells. The County and the appropriate planning and building department shall be notified prior to any changes in land use, grading activities, excavation, and installation of water wells. This

Mr. Gangi  
September 8, 2010  
Page 2 of 2

notification shall include a statement that residual contamination exists on the property and list all mitigation actions, if any, necessary to ensure compliance with this site management requirement. The levels of residual contamination and any associated site risk are expected to reduce with time.

If you have any questions regarding the enclosed case closure form, please call Ms. Lani Lee of the Local Oversight Program at (408) 918-1977. Thank you.

Sincerely,



Michael Balliet  
Acting Program Manager  
Hazardous Materials Compliance Division  
Local Oversight Program

Attachments:    1.    Case Closure Letter  
                  2.    Case Closure Summary

cc/enc:    Mr. David Charter, State Water Resources Control Board  
          Mr. Nathan King, Regional Water Quality Control Board  
          Ms. Lily Lee, Division of Clean Water Programs  
          Mr. Gary Thomas, PES Environmental, Inc., 1682 Novato Blvd., Suite 100, Novato,  
          CA 94947-7021

cc/without enc:    City of Santa Clara, Planning & Inspection Department, 1500 Warburton Ave.,  
                  Santa Clara, CA 95050

# County of Santa Clara

Environmental Resource Agency  
Department of Environmental Health



## CASE CLOSURE SUMMARY Leaking Underground Fuel Storage Tank Program

Date: April 13, 2010

### I. AGENCY INFORMATION

Agency Name: County of Santa Clara, Department of Environmental Health	Address: 1555 Berger Drive, #300
City/State/Zip: San Jose, CA 95112	Phone: (408) 918-3400
Responsible Staff Person: Lani Lee	Title: Hazardous Materials Specialist II

### II. CASE INFORMATION

Site Facility Name: Gangi Investments				
Site Facility Address: 1810 El Camino Real, Santa Clara				
RB LUSTIS Case No.: --		Local Case No.: 07S1W03K01f		LOP Case No.: 06-039
URF Filing Date: 8/2/84		SWEEPS No.: --		APN: 269-01-082
Responsible Parties		Address		Phone Number
Gangi Corporation c/o Mr. Val J. Gangi		568 Marlin Court Redwood City, CA 94065		832-6985
Tank I.D. No.	Size in Gallons	Contents	Closed In Place/Removed?	Date
1	6,000	Gasoline	Removed	3/85
2	8,000	Gasoline	Removed	3/85
3	10,000	Gasoline	Removed	3/85
	Piping		Removed	3/85

### III. RELEASE AND SITE CHARACTERIZATION INFORMATION

Cause and Type of Release: Unknown		
Site characterization complete? Yes		Date Approved by Oversight Agency: 4/13/10
Monitoring wells installed? Yes	Number: 7	Proper screened interval? Yes
Highest GW Depth Below Ground Surface: 41.2'	Lowest Depth: 10.55'	Flow Direction: Northerly
Most Sensitive Current Use: Potential Drinking Water		

Summary of Production Wells in Vicinity: There are no active water supply wells located within a ¼-mile radius of the site. There are environmental monitoring wells located east and west of the site in a crossgradient direction. Downgradient of the site are destroyed wells and two abandoned wells.	
Are drinking water wells affected? No	Aquifer Name: Santa Clara Valley Basin
Is surface water affected? No	Nearest SW Name: San Tomas Aquino Creek, ~3,287 ft west
Off-site Beneficial Use Impacts (Addresses/Locations): None	
Reports on file? Yes	Where are reports filed? County of Santa Clara, Dept. of Environmental Health

TREATMENT AND DISPOSAL OF AFFECTED MATERIAL									
Material	Amount (Include Units)				Action (Treatment or Disposal w/Destination)				Date
Tank	1 – 6,000-gal. Steel 1 – 8,000-gal. Steel 1-10,000-gal. Steel				Removed; Destination Not Reported				3/85
Piping	Not Reported				Assumed Removed and Disposed with USTs				3/85
Free Product	--				--				--
Soil	--				--				--
Groundwater	--				--				--
Barrels	--				--				--
MAXIMUM DOCUMENTED CONTAMINANT CONCENTRATIONS BEFORE AND AFTER CLEANUP									
Optional: (Please see Attachment ___ for additional information on contaminant locations and concentrations)									
Contaminant	Soil (ppm)		Water (ppb)		Contaminant	Soil (ppm)		Water (ppb)	
	Before	After	Before	After		Before	After <sup>6</sup>	Before	After
TPH (Gas)	6,600 <sup>1</sup>	81 <sup>6</sup>	130,000 <sup>9,10</sup>	8,600 <sup>12</sup>	Xylene	420 <sup>3</sup>	ND <sup>7</sup>	27,000 <sup>9</sup>	1,800 <sup>12</sup>
TPH (Diesel)	ND <sup>2</sup>	ND <sup>2</sup>	ND <sup>2</sup>	ND <sup>2</sup>	Ethylbenzene	4,800 <sup>4</sup>	0.37 <sup>6</sup>	5,700 <sup>9</sup>	640 <sup>12</sup>
Benzene	22 <sup>3</sup>	ND <sup>7</sup>	19,000 <sup>9</sup>	460 <sup>12</sup>	Oil & Grease	NA	NA	NA	NA
Toluene	210 <sup>3</sup>	0.0077 <sup>8</sup>	24,000 <sup>9,10</sup>	89 <sup>12</sup>	Heavy Metals	NA	NA	NA	NA
Other (8240/8270)	NA	NA	NA	NA	MTBE	Note <sup>5</sup>	ND <sup>7</sup>	550 <sup>11</sup>	36 <sup>12</sup>
Description of Interim Remediation Activities: ORC injections.									

NA – Not Analyzed

Notes:

1. Soil sample #2 collected at 16 feet below the ground surface (ft bgs) following removal of the fuel tanks on 3/27/85.
2. All soil and groundwater samples collected and analyzed for these constituents were not reported to have concentrations present above the laboratory reporting limits.
3. Soil sample collected from 26 ft bgs in boring B4 located within the former tank excavation on 7/23/91.
4. Soil sample collected from 31 ft bgs in boring B4 located within the former tank excavation on 7/23/91.
5. Soil samples were not analyzed for MtBE or other fuel oxygenates. Groundwater was sampled for MtBE and other fuel oxygenates.
6. Soil sample collected from 14-14.5 ft bgs in boring SB1 on 2/17/10.
7. All soil samples collected on 2/17/10 were not reported to have concentrations of these constituents present above the laboratory reporting limits.
8. Soil sample collected from 14-14.5 ft bgs in boring SB2 on 2/17/10.
9. Groundwater sample collected from well MW4 on 12/20/93.
10. Groundwater sample collected from well VEX1 on 10/18/01.
11. Groundwater sample collected from well VMW2 on 12/19/02.
12. Groundwater sample collected from well VEX1 on 9/15/09; the last monitoring event.

IV. CLOSURE

Does completed corrective action protect existing beneficial uses per the Regional Board Basin Plan? Yes
Does completed corrective action protect potential beneficial uses per the Regional Board Basin Plan? Yes
Does corrective action protect public health for current land use? Environmental Health Department staff does not make specific determinations concerning public health risk. However, it does not appear that the release would present a risk to human health.
Site Management Requirements: The site is an automotive repair facility. Residual contamination both

in soil and groundwater remains at the site that could pose an unacceptable risk under certain site development activities such as site grading, excavation, or the installation of water wells. Therefore, the impact of the disturbance of any residual contamination or the installation of water well(s) in the vicinity of the residual contamination shall be assessed and appropriate action taken so that there is no significant impact to human health, safety, or the environment. This could necessitate additional sampling, health risk assessment, and mitigation measures. DEH and the appropriate planning and building department shall be notified prior to any changes in land use, grading activities, excavation, and installation of water wells. This notification shall include a statement that residual contamination exists on the property and list all mitigation actions, if any, necessary to ensure compliance with this site management requirement. The levels of residual contamination and any associated site risk are expected to reduce with time.

Should corrective action be reviewed if land use changes? Yes, See Site Management Requirements

Number of Wells Commissioned: 17	Number of Wells Decommissioned: 6	Number of Wells Retained: 11*
----------------------------------	-----------------------------------	-------------------------------

List Enforcement Actions Taken: None.

List Enforcement Actions Rescinded: None.

\* All wells to be destroyed prior to issuance of the closure letter and documents.

## V. ADDITIONAL COMMENTS, DATA, ETC.

### Site History:

1985 – In March, 3 underground storage tanks (USTs) were removed from the site. 4 soil samples (#1 through #4) were collected from 15.5 to 16 feet below the ground surface (ft bgs) and analyzed for Total Petroleum Hydrocarbons as Gasoline (TPHg). No samples were required below the 10,000-gallon UST. The maximum concentration of TPHg was 6,600 parts per million (ppm) in sample #2.

In April, 3 additional soil samples (#1R through #3R) were collected from 18 to 18.5 ft bgs. The maximum concentration of TPHg was 2,500 ppm in sample #1R.

In August, 1 monitoring well (MW1) was installed to a depth of 53.5 ft bgs within the UST excavation. Groundwater was initially encountered at 33.5 ft bgs. 4 soil samples were collected and analyzed for Benzene, Toluene, Ethylbenzene and Xylenes, Chlorobenzene, 1,2-Dichlorobenzene, 1,3-Dichlorobenzene, and 1,4-Dichlorobenzene. Maximum concentrations were reported at 9.0 ppm Benzene, 40 ppm Toluene, and 100 ppm Xylenes and Ethylbenzene (quantified together). A groundwater sample from the well was reported to contain 61,000 parts per billion (ppb) TPHg.

In November, 10-inches of free product was measured in a bailer lowered into well MW1. The well was found to be damaged and attempts were made to fix it. The groundwater sample collected at this time was reported to contain 370,000 ppb TPHg, 35,000 ppb Benzene, 62,000 ppb Toluene, and 57,000 ppb Xylenes and Ethylbenzene (quantified together).

1986 – In January, 3 monitoring wells (MW2 through MW4) were installed on-site to approximately 55 ft bgs. Soil samples were not submitted for chemical analysis. Groundwater samples collected from these new wells were not reported to have detectable concentrations of TPHg, Benzene, Toluene, Ethylbenzene and Xylenes (BTEX) above the laboratory reporting limit of 1,000 ppb. Well MW1 was not sampled or gauged at this time.

1991 – In February, MW1 was destroyed due to an obstruction at 12 ft bgs. It does not appear the well MW1 was sampled any other time than in August and November 1985. 2 monitoring wells (MW5 and MW6) were installed to approximately 51.5 ft bgs. 10 soil samples were collected and were analyzed for TPHg and BTEX. A maximum concentration of 390 ppm TPHg was reported for the sample collected from 25.5 ft bgs in MW5 and very low concentrations of BTEX were reported for the other samples. Groundwater was encountered between 43-45 ft bgs.

In July, 6 soil borings (B1 through B6) and 1 monitoring well (MW7) were advanced onsite to depths of 37 – 40.5 ft bgs and 50 ft bgs, respectively. 22 soil samples were collected and reported to have maximum concentrations of 3,200 ppm TPHg, 22 ppm Benzene, 210 ppm Toluene, 4,800 ppm Ethylbenzene, and 420 ppm Xylenes. The highest concentrations were reported for samples collected from boring B4, which was advanced within the tank excavation.

Grab groundwater samples were collected from borings B1, B2, B3 and B6 and were reported only to have low concentrations of TPHg. BTEX were not reported to be present above the laboratory reporting limits.

In October, 1 groundwater extraction well (EX1) was installed to approximately 53 ft bgs. No soil samples were submitted for chemical analysis.

1992 – In October, 3 nested vapor piezometers (VMW1 through VMW3), and 1 vapor extraction well (VEX1) were installed approximately 39 ft bgs. 24 soil samples were collected from the VMW1 through VMW3 and reported to have a maximum concentration of 780 ppm TPHg, 3 ppm Benzene, 17 ppm Toluene, 17 ppm Ethylbenzene, and 83 ppm Xylenes. It was noted in the report that the fill material encountered in the excavation was likely the soil removed during the UST removal activities in 1985. So, it is likely that this potentially contaminated soil is in the excavation.

In November, a soil vapor extraction pilot test was conducted. Approximately 100 pounds of petroleum hydrocarbons were removed during this test. The radius of influence was estimated to be 40-45 ft.

In December, a step-drawdown aquifer test was conducted. Drawdown was relatively small ranging from 0.06 to 0.14 ft.

1994 – In September, wells MW2 and MW3 were destroyed. El Camino Real (Route 82) was widened and the wells were now located within the street.

1995 – In June, 3 borings (B7 through B9) onsite and 2 hydropunch borings (HP1 and HP2) off-site were advanced to depths ranging between 24 and 48 ft bgs. 18 soil samples were collected and only 3 samples were reported to have low concentrations of TPHg and BTEX. Grab groundwater samples were collected from the hydropunch borings located offsite and crossgradient and were not reported to have concentrations of TPHg and BTEX above the laboratory reporting limits.

In July, 2 monitoring wells (MW8 and MW9) were installed to approximately 35 ft bgs. Soil samples were not submitted for chemical analysis. These wells were incorporated into the groundwater monitoring program. It was noted in the report that groundwater at the site has risen approximately 20 feet since investigation began at the site. These shallower wells are appropriately screened for the shallower groundwater. When investigation began at this site in 1985, groundwater was encountered at approximately 35 ft bgs. Following well installation, groundwater was measured in these wells between 18-19 ft bgs.

1996 – In July, 1 monitoring well (MW10) was installed to 32 ft bgs offsite and downgradient on the other side of El Camino Real. No soil samples were reported to have been submitted for chemical analysis. Initial sampling of this well was not reported to have concentrations of the Constituents of Concern (COCs) above the laboratory reporting limits.

2001 – In October, 3 temporary wells (GW1 through GW3) were installed to 20 ft bgs in order to collect grab groundwater samples. The grab groundwater sampling was conducted because groundwater has been rising since monitoring began at the site in 1990. Also samples were collected from the vapor wells. Sample GW3 was collected from within the UST excavation and was reported to have the highest concentrations of TPHg (27,000 ppb) for the grab groundwater samples. The maximum concentrations were reported for the sample collected from well VEX1



(screened from 25-30 ft bgs), also located within the UST excavation, of 130,000 ppb TPHg, 5,800 ppb Benzene, 24,000 ppb Toluene, 4,300 ppb Ethylbenzene, and 15,000 ppb Xylenes. MtBE was reported at a maximum concentration of 580 ppb in well VMW2.

2002 – In June, groundwater samples from MW9, MW7, and VEX1 were analyzed for bacterial populations and were shown to have depressed values across the site.

In July, 9 borings were advanced in the area of the UST excavation and Oxygen Release Compound (ORC) was injected beginning between 30 and 35 ft bgs to the surface. Also at this time, well MW11 was installed to 28 ft bgs.

Groundwater was sampled for 3 quarters following the ORC injection. The monitoring included analysis for bacterial populations, which showed an increase across the site of aerobic hydrocarbon degrading bacteria as well as total heterotrophic bacteria.

2004 – In January, 16 borings were advanced in the area of the UST excavation and ORC was injected beginning between 35 and 40 ft bgs to the surface.

2007 – In June, 24 borings were advanced in the area of the UST excavation and ORC Advanced was injected beginning at 30 ft bgs to the surface.

In November, wells MW4, EX1, and VMW3 were destroyed. Well MW4 had 45 feet of well screen and was obstructed at approximately 36 ft bgs. Well EX1 had not been sampled since 9/94 and was located upgradient of the tank excavation, and the nested vapor piezometer VMW3 had not been sampled since 10/01. Well MW4 was replaced with well MW4R, which was advanced to a depth of 28 ft bgs. Groundwater was first encountered at 28 ft bgs. Groundwater at this site has risen approximately 20 feet since investigation began. Soil samples were not collected from this new well.

2009 – In September, the final round of groundwater monitoring was conducted and reported maximum concentrations of 8,600 ppm TPHg, 460 ppm Benzene, 89 ppb Toluene, 640 ppb Ethylbenzene, 1,800 ppb Xylenes, and 36 ppb MtBE.

2010 – In February, 4 soil borings (SB1 through SB4) were advanced onsite to 20 ft bgs. 12 confirmation soil samples were collected and reported to have maximum concentrations of 81 ppm TPHg, 0.0077 ppm Toluene, and 0.037 ppm Ethylbenzene. The maximum concentrations were reported for the samples collected from 14-14.5 ft bgs in borings SB1 and SB2. On the day of sampling, groundwater was measured to be present at 16.5 ft bgs in wells MW11 and VEX1.

#### Considerations and/or Variances:

The site is occupied by an automotive repair facility. The underground storage tanks and associated piping were removed in 1985. Based on field observations, it is likely that the soil removed during the tank removal was placed back into the excavation. The highest concentrations of COCs in soil were reported for samples collected from the UST excavation between 15 and 18 ft bgs and within boring B4 (located within the UST excavation) between 21-36 ft bgs. A soil vapor extraction pilot test was conducted and removed approximately 100 pounds of hydrocarbons. Additionally, ORC was injected in the area of the UST excavation on three occasions between 2002 and 2007. 4 confirmation soil borings were advanced in the area of the former UST excavation and soil samples were collected down to 14.5 ft bgs. Deeper samples were not collected due to the rise in groundwater across the site. The soil samples were reported to have maximum concentrations of 81 ppm TPHg, 0.0077 ppm Toluene, and 0.037 ppm Ethylbenzene.

Groundwater across the site has risen in elevation approximately 20 feet since 1985. Shallower wells were installed. The maximum concentrations in groundwater have been reported for well VEX1, which is located within the former UST excavation and which is screened between 25-30 ft bgs in the area of residual soil contamination. Initial concentrations in this well were reported of 130,000 ppb TPHg, 5,800

ppb Benzene, 24,000 ppb Toluene, 4,300 ppb Ethylbenzene, and 15,000 ppb Xylenes in 2001 and decreased to 8,600 ppb TPHg, 460 ppb Benzene, 89 ppb Toluene, 640 ppb Ethylbenzene, 1,800 ppb Xylenes, and 36 ppb MtBE in the final groundwater monitoring event in 2009. The reduction in concentrations is likely due to the injection of the ORC in this area, which increased natural attenuation processes. It appears that the contamination is limited in extent in the area of the former UST excavation. The downgradient well MW10 has not been reported to contain COCs, except for a few low concentrations of MtBE. Concentrations of contaminants in soil and groundwater will continue to decrease by natural processes with time.



There are no active water supply wells or receptors located within a ¼-mile radius of the site.

Site Management Requirements have been established for the site.

Conclusion:

The Department of Environmental Health believes that the residual soil and groundwater contamination at the site does not pose a continuing, significant threat to groundwater resources, human health, or the environment. Regional Water Quality Control Board objectives have not been compromised. The investigation was performed in accordance with state and local guidelines. The Department of Environmental Health recommends that this site be closed.

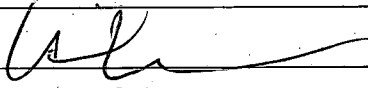
**VI. LOCAL AGENCY REPRESENTATIVE DATA**

Prepared by: Lani Lee	Title: Hazardous Materials Specialist II
Signature: 	Date: April 13, 2010
Approved by: Ben Gale	Title: Director
Signature: 	Date: 4/19/10

This closure approval is based upon the available information and with the provision that the information provided to this agency was accurate and representative of site conditions.

Gangi Investments  
1810 El Camino Real, Santa Clara  
07S1W03K01f

**VII. REGIONAL BOARD NOTIFICATION**

Regional Board Staff Name: Nathan King	Title: Engineering Geologist
RB Response: Concur based solely upon information contained in this case closure summary.	Date Submitted to RB: 4/19/10
Signature: And Date: 	Nathan King cn=Nathan King, o=RWQCB, ou=Toxics Cleanup Division, email=nking@waterboards.ca.gov, c=US 2010.05.19 09:51:14 -07'00'

**Attachments:**

1. Site Vicinity Map
2. Site Plan
3. Soil Analytical Data
4. Groundwater Analytical Data

This document and the related Case Closure Letter shall be retained by the lead agency as part of the official site file.

# Gangi Investments

## 1810 El Camino Real, Santa Clara

10/3/08

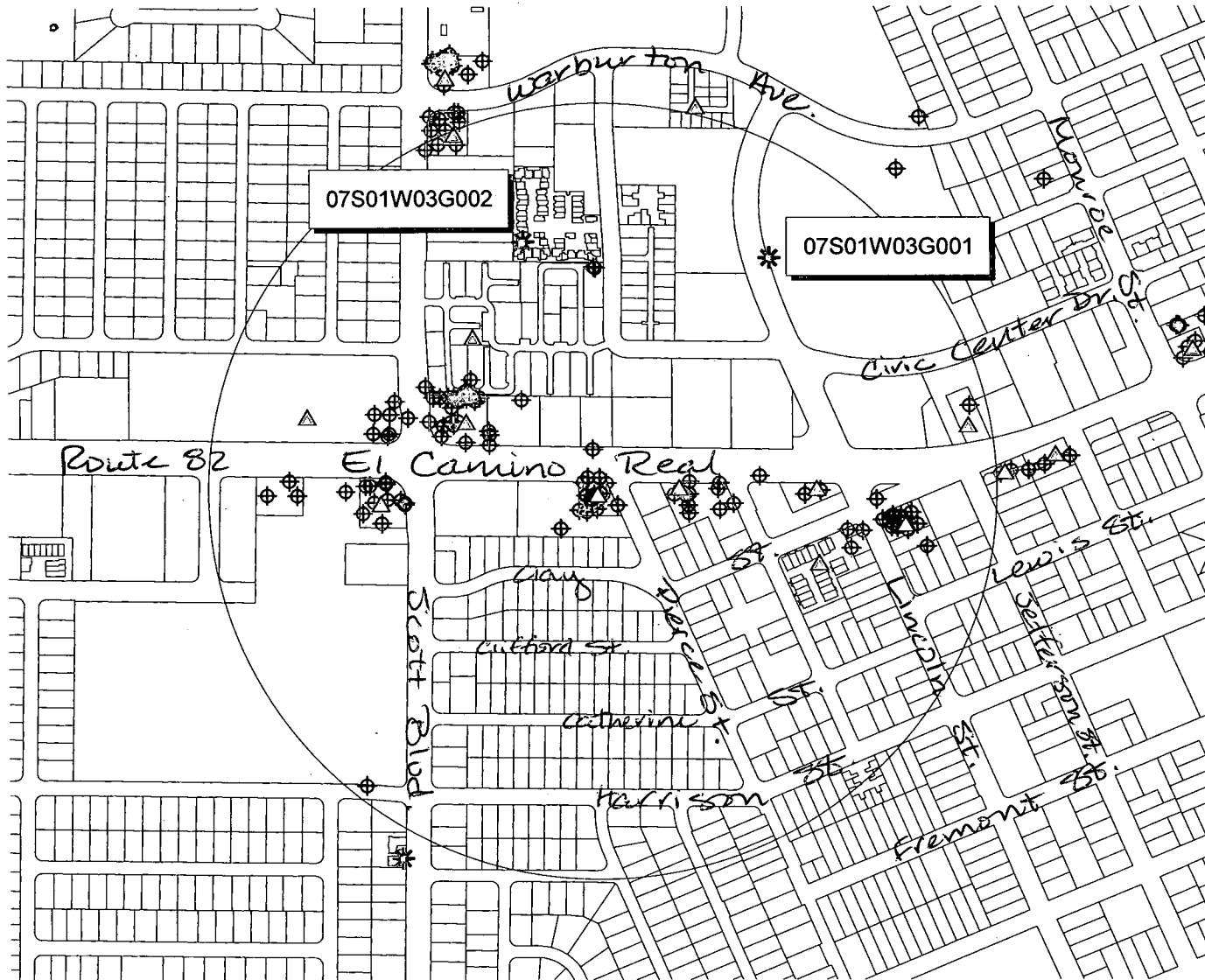

▲	Fuel Leak Site
<b>Wells</b>	
⊕	Water Supply - Active
⊕	Extraction (Env) - Active
⊕	Other Env. - Active
*	Abandoned
⊕	Destroyed

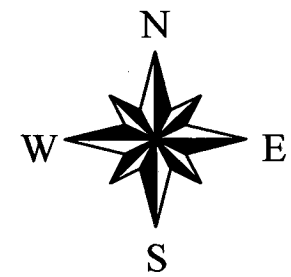

Attachment 1 Site location map

EL CAMINO REAL

BLAINE TECH SERVICES SAMPLING REPORT 85086B 3/27/85 FOR JENSEN BACKHOE SERVICE AT GANGI INVESTMENTS  
 1810 EL CAMINO REAL  
 SANTA CLARA, CALIFORNIA

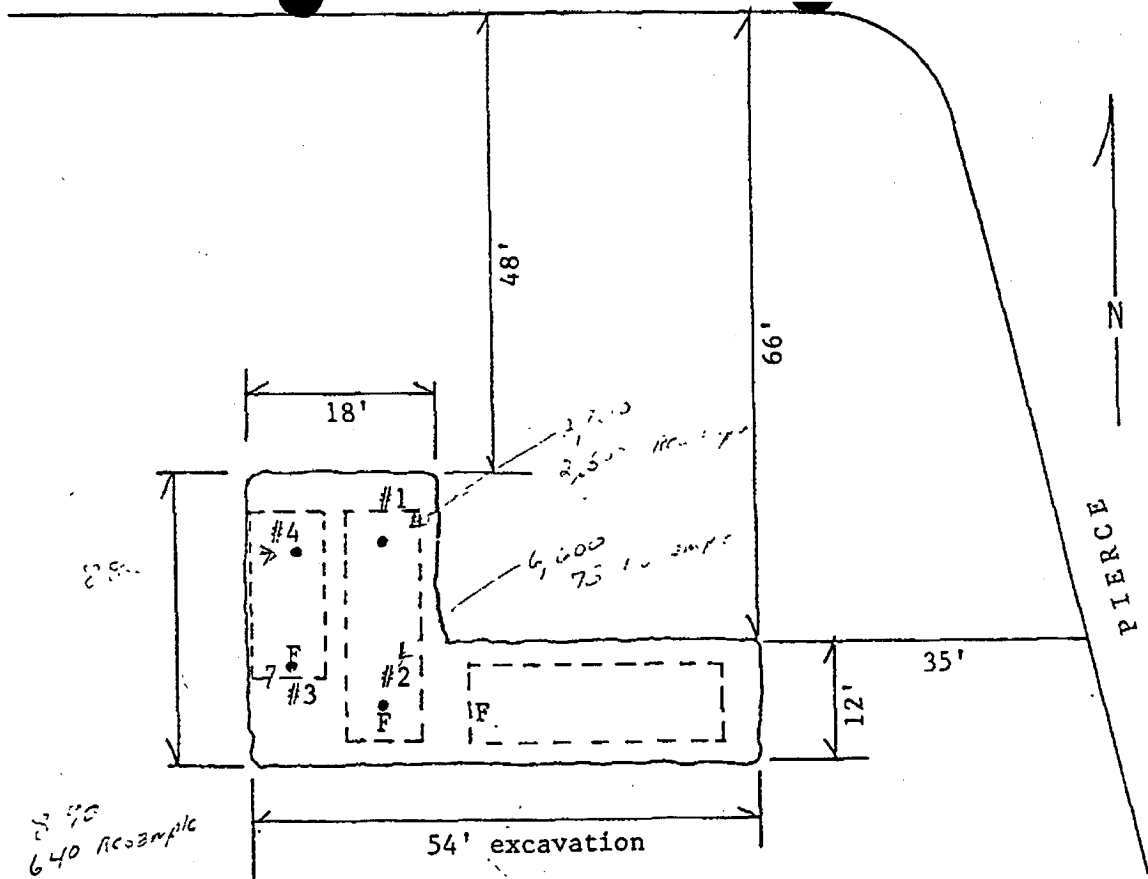

SCALE: 1/10" = 2' F = fill pipe

- #1 @ 15.5 to 16' below grade  
 14' east of the west wall  
 7.5' south of the north wall = 27026 PPM
- #2 @ 16' below grade  
 14' E of the W wall  
 6' N of the S wall = 27027 PPM
- #3 @ 16' below grade  
 4' E of the W wall  
 11' N of the S wall = 27028 PPM
- #4 @ 16' below grade  
 5' E of the W wall  
 8' S of the N wall = 27029 PPM

*Richard C. Blaine*  
 Richard C. Blaine

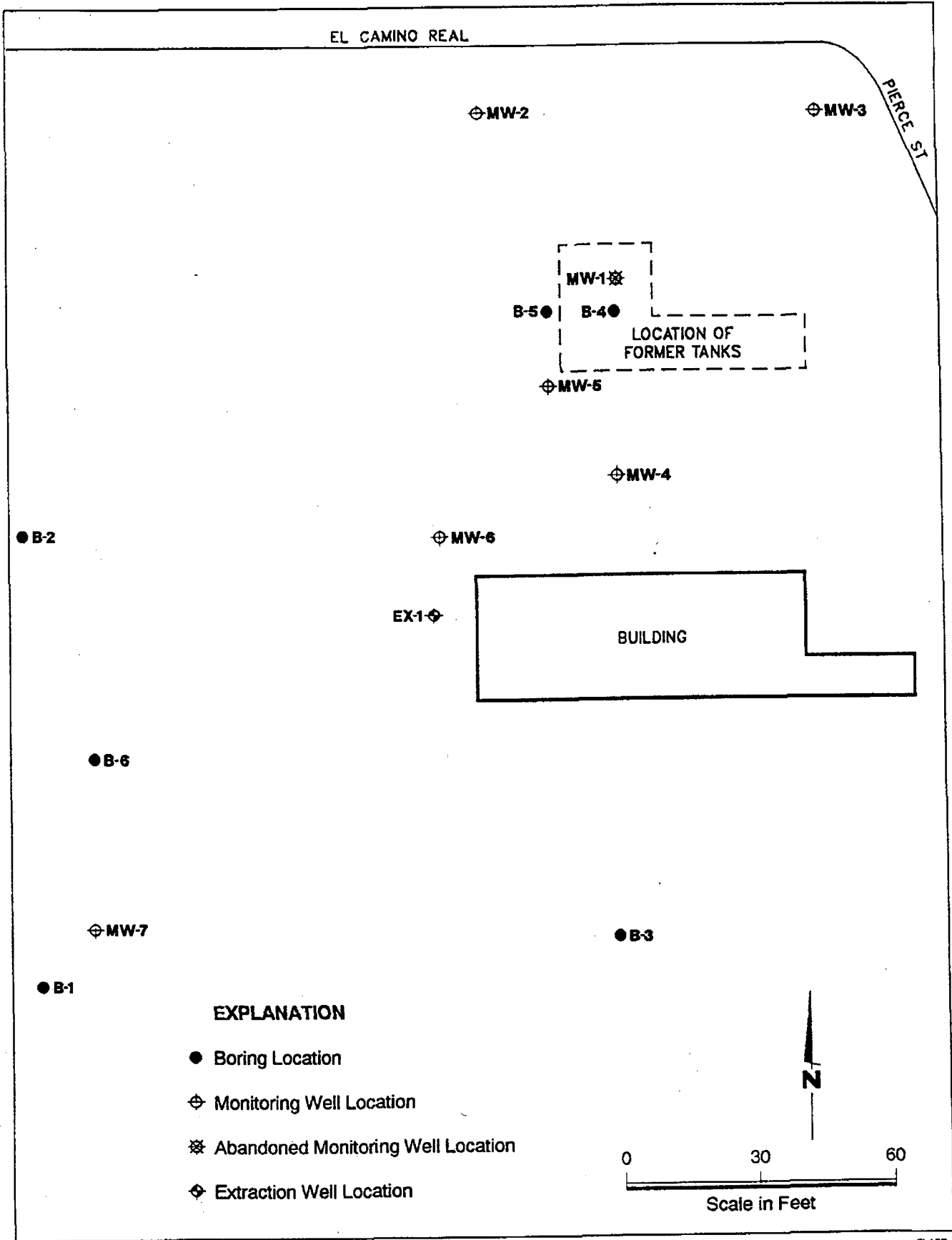

 **PES Environmental, Inc.**  
Engineering & Environmental Services

**Site Plan**  
Gangi Corporation  
1810 El Camino Real  
Santa Clara, California

PLATE  
**2**

JOB NUMBER  
GB001C

REVIEWED BY  
*[Signature]*

DATE  
4/92

REVISED DATE

REVISED DATE

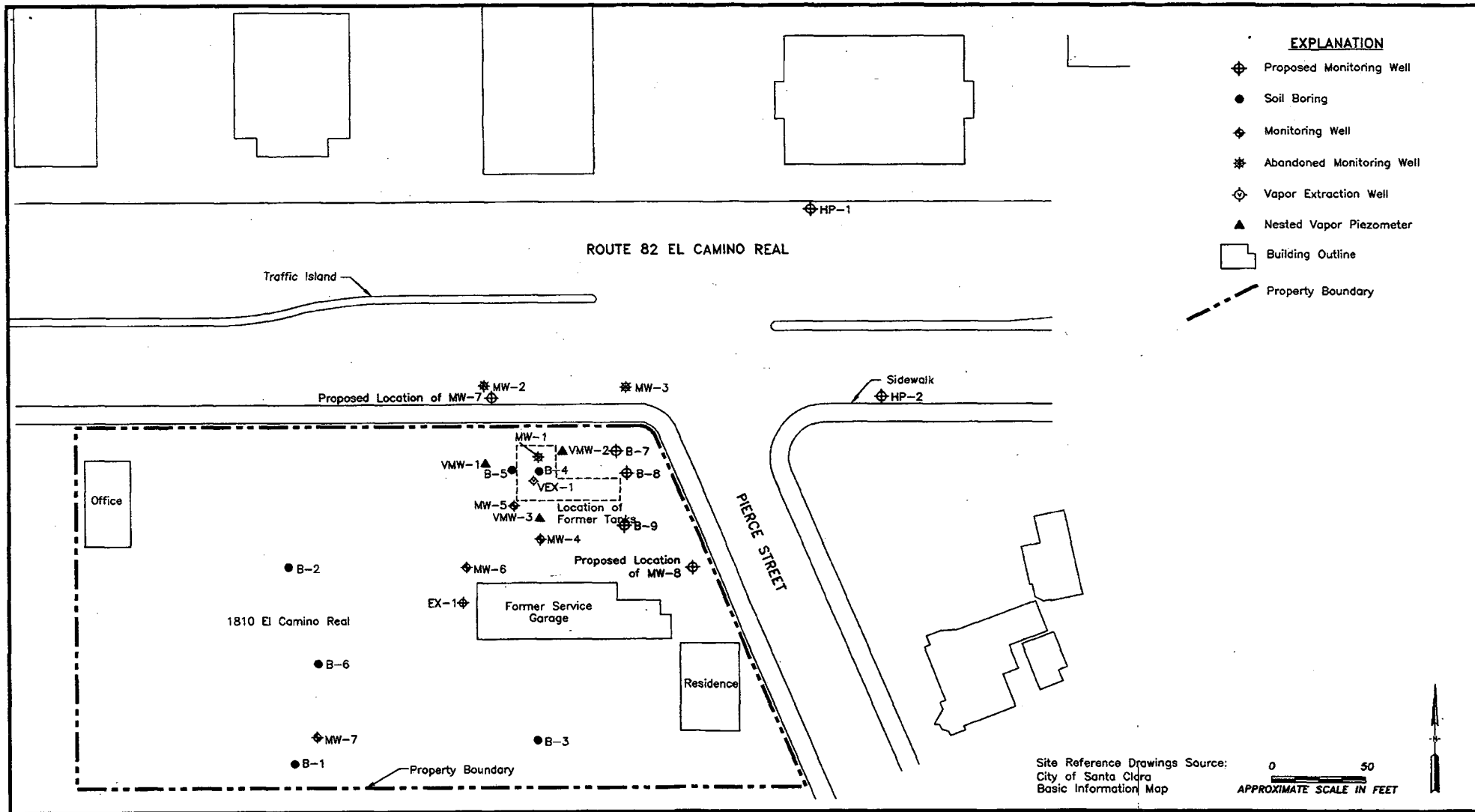

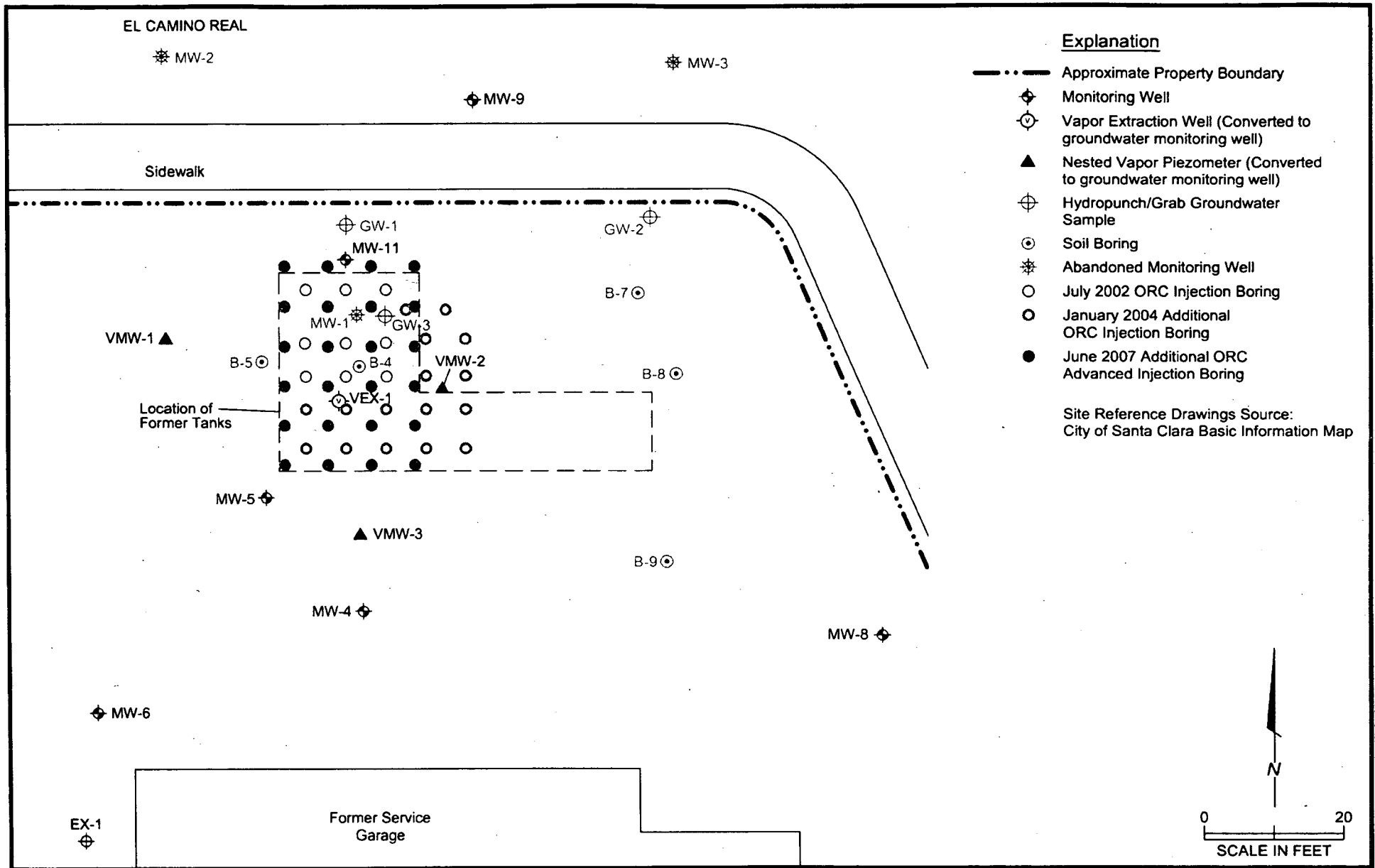

**Explanation**

- Approximate Property Boundary
- ⊕ Monitoring Well
- ⊕ Vapor Extraction Well (Converted to groundwater monitoring well)
- ▲ Nested Vapor Piezometer (Converted to groundwater monitoring well)
- ⊕ Hydropunch/Grab Groundwater Sample
- ⊙ Soil Boring
- ⊛ Abandoned Monitoring Well
- July 2002 ORC Injection Boring
- January 2004 Additional ORC Injection Boring
- June 2007 Additional ORC Advanced Injection Boring

Site Reference Drawings Source:  
City of Santa Clara Basic Information Map

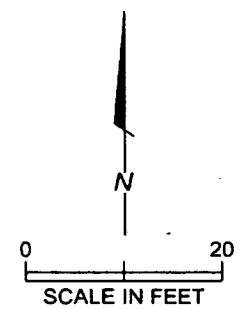



**EXPLANATION**

- ⊕ Hydropunch/Grab Groundwater Sample
- Soil Boring
- Monitoring Well
- ⊛ Abandoned Monitoring Well
- ⊕ Vapor Extraction Well
- ▲ Nested Vapor Plezometer
- ◆ Soil Boring Advanced in February 2010
- Building Outline
- Former Underground Storage Tank Location
- - - Property Boundary

**Notes:**  
 Depths are in feet below ground surface (bgs)  
 Concentrations expressed in milligrams per kilogram (mg/kg)  
 <0.2 = Not detected at or above the indicated laboratory reporting limit.  
 \* Soil represented by this sample is currently below the water table.  
 TPHg = Total petroleum hydrocarbons quantified as gasoline  
 B = Benzene  
 T = Toluene  
 E = Ethylbenzene  
 X = Xylenes  
 MTBE = Methyl tert-butyl ether (MTBE analyses were conducted on soil samples collected in February 2010 only)  
 - Results exceeding commercial/industrial land use Environmental Screening Levels (ESLs) are shaded  
 ESLs = San Francisco Bay Regional Water Quality Control Board (RWQCB) ESLs for commercial/industrial land use where groundwater is a current or potential source of drinking water.

**ESL Values**  
 TPHg = 83 mg/kg (shallow and deep soil)  
 Benzene = 0.044 mg/kg (shallow and deep soil)  
 Toluene = 2.9 mg/kg (shallow and deep soil)  
 Ethylbenzene = 3.9 mg/kg (shallow and deep soil)  
 Xylenes = 2.3 mg/kg (shallow and deep soil)  
 MTBE = 0.023 mg/kg (shallow and deep soil)

Depth	TPHg	B	T	E	X
24"	<0.2	<0.0005	<0.0005	<0.0005	<0.0005

Depth	TPHg	B	T	E	X
4.5	<0.2	<0.0005	<0.0005	<0.0005	<0.0005
9.5	<0.2	<0.0005	<0.0005	<0.0005	<0.0005
14.5	<0.2	<0.0005	<0.0005	<0.0005	<0.0005
19.5	<0.2	<0.0005	<0.0005	<0.0005	<0.0005
24.5"	98	0.069	0.075	2.1	3.5
48"	<0.2	<0.0005	<0.0005	<0.0005	<0.0005

Depth	TPHg	B	T	E	X
3.5	9	0.005	0.009	0.08	0.1
11	30	0.05	0.04	0.88	1.2
18	100	0.2	4.2	3.5	19
21"	350	0.36	12	12	60
26"	3,500	22	210	87	430
31"	3,000	3.8	10	4,600	24
36"	580	1.1	22	19	98

Depth	TPHg	B	T	E	X	MTBE
4-4.5	<0.190	<0.0038	<0.0038	<0.0038	<0.0078	<0.0038
9-9.5	<0.190	<0.0038	<0.0038	<0.0038	<0.0078	<0.0038
14-14.5	<0.200	<0.0039	<0.0039	<0.0039	<0.0078	<0.0039

Depth	TPHg	B	T	E	X
4.5	<0.2	<0.0005	<0.0005	<0.0005	<0.0005
9.5	<0.2	<0.0005	<0.0005	<0.0005	<0.0005
14.5	<0.2	<0.0005	<0.0005	<0.0005	<0.0005
19.5	<0.2	<0.0005	<0.0005	<0.0005	<0.0005
24.5"	<0.2	<0.0005	<0.0005	<0.0005	<0.0005

Depth	TPHg	B	T	E	X
24"	<0.2	<0.0005	<0.0005	<0.0005	<0.0005

Depth	TPHg	B	T	E	X
4.5	<0.2	<0.0005	<0.0005	<0.0005	<0.0005
9.5	<0.2	<0.0005	<0.0005	<0.0005	<0.0005
14.5	<0.2	<0.0005	<0.0005	<0.0005	<0.0005
19.5	2.6	0.008	<0.0005	0.09	<0.0005
24.5"	63	0.14	0.22	1.2	3.0

Depth	TPHg	B	T	E	X
5.5-6	<0.2	<0.005	<0.005	<0.005	<0.005
10.5-11	0.5	<0.005	<0.005	<0.005	<0.005
15.5-18	65	0.1	0.02	1.8	6.8
20.5-21"	90	0.18	0.14	1.7	7.9
25.5-26"	310	1.4	6.8	7.4	35
30.5-31"	97	3.0	6.1	1.9	8.3
35.5-36"	780	2.6	17	17	83
38.5-39"	110	0.16	0.49	1.5	3.3

Depth	TPHg	B	T	E	X	MTBE
4-4.5	<0.190	<0.0038	<0.0038	<0.0038	<0.0077	<0.0038
9-9.5	<0.190	<0.0038	<0.0038	<0.0038	<0.0077	<0.0038
14-14.5	<0.200	<0.0040	0.0077	<0.0040	<0.0081	<0.0040

Depth	TPHg	B	T	E	X	MTBE
4-4.5	<0.190	<0.0038	<0.0038	<0.0038	<0.0078	<0.0038
9-9.5	<0.210	<0.0043	<0.0043	<0.0043	<0.0087	<0.0043
14-14.5	<0.200	<0.0039	<0.0039	<0.0039	<0.0078	<0.0039

Depth	TPHg	B	T	E	X
6	<0.2	0.001	0.001	<0.001	<0.003
11	<0.2	0.002	0.003	0.002	0.01
16	<0.2	<0.001	0.002	0.001	0.009
21"	23	0.4	0.038	1.0	1.5
25.5"	280	0.78	4.1	7.5	35
31"	21	0.56	1.3	0.73	2.0
36"	94	0.088	0.2	0.77	1.9

Depth	TPHg	B	T	E	X
5.5-6	<0.2	<0.005	<0.005	<0.005	<0.005
11-11.5	<0.2	<0.005	<0.005	<0.005	<0.005
15.5-18	<0.2	<0.005	<0.005	<0.005	<0.005
21-21.5"	<0.2	<0.005	<0.005	<0.005	<0.005
25.5-26"	19	0.54	0.05	1.1	0.92
30.5-31"	8.8	1.8	0.14	0.28	0.58
35.5-36"	0.4	0.021	<0.005	<0.005	<0.025
39-39.5"	30	0.01	0.05	0.31	0.07

Depth	TPHg	B	T	E	X	MTBE
4-4.5	<0.190	<0.0037	<0.0037	<0.0037	<0.0075	<0.0037
9-9.5	<0.190	<0.0038	<0.0038	<0.0038	<0.0078	<0.0038
14-14.5	<0.190	<0.0038	<0.0038	<0.0038	<0.0077	<0.0038

Depth	TPHg	B	T	E	X
30.5"	<0.2	0.001	0.001	<0.001	<0.003
35.5"	<0.2	0.002	0.004	<0.001	<0.003

Depth	TPHg	B	T	E	X
30.5"	<0.2	0.001	0.001	<0.001	<0.003
35.5"	<0.2	0.002	0.003	<0.001	<0.003

Depth	TPHg	B	T	E	X
36"	<0.2	0.003	0.003	<0.001	<0.003
38.5"	<0.2	0.002	0.002	<0.001	<0.003

Depth	TPHg	B	T	E	X
30.5"	<0.2	<0.003	0.013	0.100	0.037
36"	28	<0.003	0.013	0.100	0.037

Depth	TPHg	B	T	E	X
31"	<0.2	0.001	0.001	<0.001	<0.003
36"	<0.2	0.002	<0.001	<0.001	<0.003

Depth	TPHg	B	T	E	X
5.5	<1	<0.003	0.012	<0.003	0.018
10.5	<1	<0.003	0.017	<0.003	0.024
15.5	<1	<0.003	0.005	<0.003	0.009
20.5	5.0	0.054	0.008	0.190	0.042
25.5"	390	0.430	2.100	5.000	21.000
30.5"	70	1.200	4.500	2.900	1.800
35.5"	12	0.095	0.064	0.190	0.470
40.5"	5.0	0.120	0.008	0.230	0.070

Depth	TPHg	B	T	E	X
5.5-6	<0.2	<0.005	<0.005	<0.005	<0.005
10.5-11	<0.2	<0.005	<0.005	<0.005	<0.005
15.5-18	<0.2	<0.005	<0.005	<0.005	<0.005
20.5-21"	2.0	0.03	<0.005	0.23	0.008
25.5-26"	15	0.32	0.02	0.48	0.42
30.5-31"	27	2.7	0.1	2.0	0.34
35"	23	0.31	0.06	0.56	0.43
38.5"	38	0.03	0.03	0.47	0.61

Site Reference Drawings Source:  
 City of Santa Clara  
 Basic Information Map

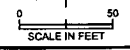

GDT  
 REVIEWED BY

214.002.03.005 214-00203005\_SIR\_2  
 JOB NUMBER DRAWING NUMBER

Soil Analytical Results  
 1810 El Camino Real  
 Santa Clara, California

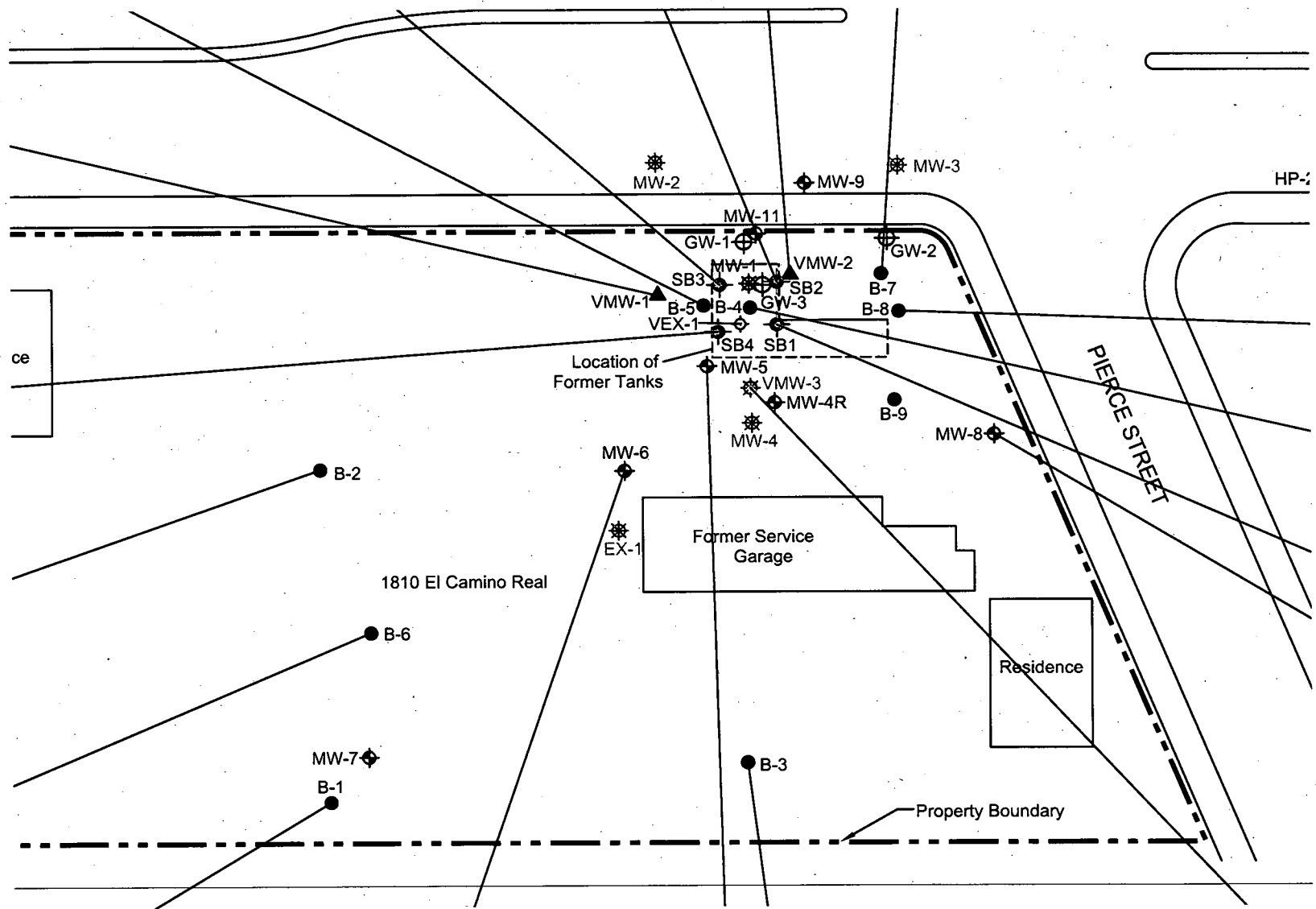

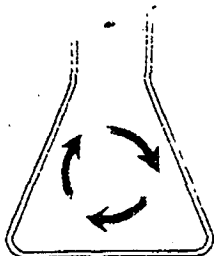

# STONER LABORATORIES

397 MATHEW STREET, SANTA CLARA, CALIFORNIA 95050-3158

(408) 727-4277

April 24, 1985

Jensen Backhoe Service  
909 Emory Avenue  
Campbell, CA 95008

ATTN: Arnold Jensen

Following are the results of our analysis for the presence of volatile hydrocarbons due to gasoline in four samples of soil received on March 27, 1985.

The samples were examined using the purge and trap technique. Final detection was by gas chromatography using a flame ionization detector and a Carbopack B/3% SP-1500 column.

Stoner Lab. #	Sample Identification	Results
		Parts per Million (dry soil basis) Volatile Hydrocarbons Due to Gasoline
	BTS #85086B	
27026	#1	2,700.
27027	#2	6,600.
27028	#3	890.
27029	#4	88.

Patricia L. Murphy

PLM/jd

Attachment 3

Soil Analytical  
Data

EL CAMINO REAL

BLAINE TECH SERVICES RPT 85112A 4/22/85 RESAMPLING FOR JENSEN BACKHOE SERVICE AT GANGI INVESTMENTS  
 1810 EL CAMINO REAL  
 SANTA CLARA, CALIF

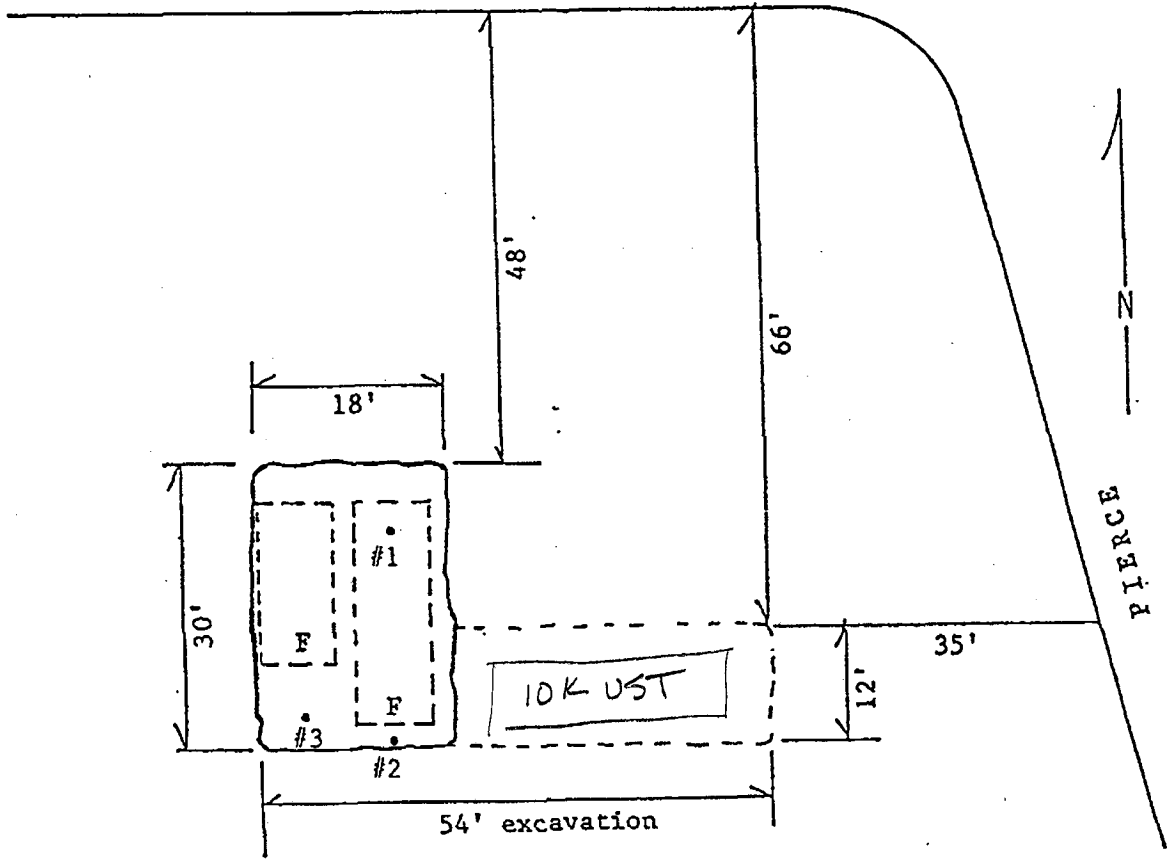

SCALE: 1/10" = 2'      F = fill pipe

3/27/1985

#1 @ 16' = 27026 2,700 PPM

#2 @ 16' = 27027 6,600 PPM

#3 @ 16' = 27028 890 PPM

4/22/85 RESAMPLING

#1R @ 18'  
 7' S of N wall  
 9' W of E wall  
 = 27956 2,500 PPM with 240 ppm vapor

#2R @ 18'  
 1' N of S wall  
 9' W of E wall  
 = 27957 73 PPM with 30 ppm vapor

#3R @ 18.5'  
 3' N of S wall  
 5' E of W wall  
 = 27958 640 PPM with 10 ppm vapor

*Richard C. Blaine*  
 Richard C. Blaine

Mr. Anthony R. Gangi  
September 25, 1985  
Page 2

8020. In addition, following well completion, a water sample was obtained on August 16, 1985 and analyzed for the same constituents by IT Corporation using EPA Method 8015. A copy of the certified analytical report is enclosed for your review and a summary is presented below.

LABORATORY ANALYSES

MW-1

<u>Compound*</u>	<u>Soil Sample Depth (Feet)</u>			
	<u>18.0-18.5</u>	<u>23.0-23.5</u>	<u>28.0-28.5</u>	<u>33.0-3.5</u>
Benzene	None	None	9.0	3.3
Toluene	2.8	14.0	40.0	2.6
Xylenes & Ethyl Benzene	13.0	55.0	100.0	3.5
Chlorobenzene	None	None	None	None
1,2-Dichlorobenzene	None	None	None	None
1,3-Dichlorobenzene	None	None	None	None
1,4-Dichlorobenzene	None	None	None	None

\* All values listed in parts per million

Water Sample

Volatile Fuel

Hydrocarbons (Gasoline)

61,000 micrograms per liter

One copy of this report with a cover letter from you should be sent directly to Mr. Dale Bowyer of the CRWQCB and another to Lt. Richard Peterson, Fire Marshal for the City of Santa Clara, so that further mitigation measures can be formulated as necessary.

**Table 2. Summary of Soil Sample Analytical Results**  
**1810 El Camino Real, Santa Clara, California**  
 (Expressed in parts per million)

Location	Date	Depth (ft. bgs.)	TPH as Gasoline	Benzene	Toluene	Ethyl Benzene	Xylenes
MW-5	2/27/91	5.5	<1	<0.003	0.012	<0.003	0.016
		10.5	<1	<0.003	0.017	<0.003	0.006
		15.5	<1	<0.003	0.005	<0.003	0.006
		20.5	5	0.054	0.008	0.180	0.042
		25.5	390	0.430	2.100	5.000	21.000
		30.5	70	1.900	4.800	2.800	6.800
		35.5	12	0.095	0.064	0.180	0.470
		40.5	5	0.120	0.008	0.230	0.070
MW-6	2/28/91	30.5	<1	<0.003	<0.003	<0.003	<0.003
		36.0	26	<0.003	0.013	0.100	0.037

Notes: TPH - Total Petroleum Hydrocarbons  
 < - Not detected above reported detection limit.  
 ft. bgs. - Feet below grade surface.

**Table 3. Summary of Soil Sample Analytical Results**  
(Expressed in parts per million)

PES Environmental, Inc.

Location	Date	EPA		TPH as Gasoline	Benzene	Toluene	Ethyl	
		Test Method	Depth (ft. bgs.)				Benzene	Xylenes
B-1	7/22/91	5030/8020	36	<0.2	0.003	0.003	<0.001	<0.003
		5030/8020	38.5	<0.2	0.002	0.002	<0.001	<0.003
B-2	7/23/91	5030/8020	30.5	<0.2	0.001	0.001	<0.001	<0.003
		5030/8020	35.5	<0.2	0.002	0.004	<0.001	<0.003
B-3	7/23/91	5030/8020	31	<0.2	0.001	0.001	<0.001	<0.003
		5030/8020	36	<0.2	0.002	<0.001	<0.001	<0.003
B-4	7/23/91	5030/8020	5.5	9	0.005	0.009	0.08	0.1
		5030/8020	11	30	0.05	0.04	0.88	1.2
		5030/8020	16	100	0.2	4.2	3.5	19
		5030/8020	21	350	0.36	12	12	60
		5030/8020	26	3200	22	210	87	420
		5030/8020	31	3000	3	10	4800	24
		TCLP	31	4.7	0.37	0.81	0.21	1
		5030/8020	36	580	1.1	22	19	96
B-5	7/23/91	5030/8020	6	<0.2	0.001	0.001	<0.001	<0.003
		5030/8020	11	<0.2	0.002	0.003	0.002	0.01
		5030/8020	16	<0.2	<0.001	0.002	0.001	0.009
		5030/8020	21	25	0.4	0.038	1	1.5
		5030/8020	25.5	280	0.78	4.1	7.5	35
		5030/8020	31	21	0.56	1.5	0.73	2
		TCLP	31	2.4	0.25	0.51	0.18	0.48
		5030/8020	36	94	0.086	0.2	0.77	1.9
B-6	7/23/91	5030/8020	30.5	<0.2	<0.001	0.001	0.001	0.006
		5030/8020	35.5	<0.2	0.002	0.003	<0.001	<0.003
MW-5	2/27/91	5030/8020	5.5	<1	<0.003	0.012	<0.003	0.016
		5030/8020	10.5	<1	<0.003	0.017	<0.003	0.006
		5030/8020	15.5	<1	<0.003	0.005	<0.003	0.006
		5030/8020	20.5	5	0.054	0.008	0.180	0.042
		5030/8020	25.5	390	0.430	2.100	5.000	21.000
		5030/8020	30.5	70	1.900	4.800	2.800	6.800
		5030/8020	35.5	12	0.095	0.064	0.180	0.470
		5030/8020	40.5	5	0.120	0.008	0.230	0.070
MW-6	2/28/91	5030/8020	30.5	<1	<0.003	<0.003	<0.003	<0.003
		5030/8020	36.0	26	<0.003	0.013	0.100	0.037

TPH as gasoline: Total Petroleum Hydrocarbons as Gasoline

<: Not detected above reported detection limit

ft. bgs: Feet below grade surface

TCLP: Toxic Contaminant Leaching Procedure

PES Environmental, Inc.

**Table 1. Summary of Analytical Results for Soil Samples  
October, 1992  
Gangi Corporation, Santa Clara, California**

Concentrations expressed in parts per million (ppm)

Date	Boring Name	Sample Depth (ft bgs)	TPH as gasoline (ppm)	Benzene (ppm)	Toluene (ppm)	Ethyl Benzene (ppm)	Total Xylenes (ppm)
10/9/93	VMW-1	5.5-6.0	<0.2	<0.005	<0.005	<0.005	<0.005
10/9/93	VMW-1	11-11.5	<0.2	<0.005	<0.005	<0.005	<0.005
10/9/93	VMW-1	15.5-16.0	<0.2	<0.005	<0.005	<0.005	<0.005
10/9/93	VMW-1	21.0-21.5	<0.2	<0.005	<0.005	<0.005	<0.005
10/9/93	VMW-1	25.5-26.0	19	0.54	0.05	1.1	0.92
10/9/93	VMW-1	30.5-31.0	6.6	1.8	0.14	0.08	0.08
10/9/93	VMW-1	35.5-36.0 *	0.4	0.021	<0.005	<0.005	<0.005
10/9/93	VMW-1	39.0-39.5 *	30	0.01	0.05	0.31	0.07
10/8/93	VMW-2	5.5-6.0	<0.2	<0.005	<0.005	<0.005	<0.005
10/8/93	VMW-2	10.5-11.0	0.5	<0.005	<0.005	<0.005	0.009
10/8/93	VMW-2	15.5-16.0	65	0.1	0.02	1.6	6.9
10/8/93	VMW-2	20.5-21.0	90	0.18	0.14	1.7	7.9
10/8/93	VMW-2	25.5-26.0	310	1.4	6.6	7.4	35
10/8/93	VMW-2	30.5-31.0	57	3	6.1	1.9	9.3
10/8/93	VMW-2	35.5-36.0 *	780	2.6	17	17	83
10/8/93	VMW-2	38.5-39.0 *	110	0.16	0.49	1.5	3.3
10/7/93	VMW-3	5.5-6.0	<0.2	<0.005	<0.005	<0.005	<0.005
10/7/93	VMW-3	10.5-11.0	<0.2	<0.005	<0.005	<0.005	<0.005
10/7/93	VMW-3	15.5-16.0	<0.2	<0.005	<0.005	<0.005	<0.005
10/7/93	VMW-3	20.5-21.0	2	0.03	<0.005	0.23	0.005
10/7/93	VMW-3	25.5-26.0	15	0.32	0.02	0.68	0.42
10/7/93	VMW-3	30.5-31.0	27	2.7	0.1	2	0.34
10/7/93	VMW-3	35.0 *	22	0.31	0.06	0.56	0.49
10/7/93	VMW-3	38.5 *	36	0.03	0.03	0.47	0.61

**Notes:**

ft bgs = feet below ground surface

TPH = Total Petroleum Hydrocarbons

<5 = Not detected at indicated detection limit

ppm = parts per million

\* Soil sample collected below water table.



**Table 1**  
**Chemical Analysis Results for Soil and Groundwater Samples**  
**1810 El Camino Real**  
**Santa Clara, California**

(concentrations expressed in milligrams per kilogram (mg/kg) except where noted)

Sample Number	Boring Number	Sample Depth*	TPHg	Benzene	Toluene	Ethyl-benzene	Xylenes
Analytical Method			5030 8015	602 8020	602 8020	602 8020	602 8020

B7-4.5	B-7	4.5	<0.2	<0.005	<0.005	<0.005	<0.005
B7-9.5		9.5	<0.2	<0.005	<0.005	<0.005	<0.005
B7-14.5		14.5	<0.2	<0.005	<0.005	<0.005	<0.005
B7-19.5		19.5	2.6	0.008	<0.005	0.09	<0.005
B7-24.5		24.5	43	0.14	0.02	1.2	3
B8-4.5	B-8	4.5	<0.2	<0.005	<0.005	<0.005	<0.005
B8-9.5		9.5	<0.2	<0.005	<0.005	<0.005	<0.005
B8-14.5		14.5	<0.2	<0.005	<0.005	<0.005	<0.005
B8-19.5		19.5	<0.2	<0.005	<0.005	<0.005	<0.005
B8-24.5		24.5	96	0.069	0.075	2.1	3.5
B8-48		48.0	<0.2	<0.005	<0.005	<0.005	<0.005
B9-4.5	B-9	4.5	<0.2	<0.005	<0.005	<0.005	<0.005
B9-9.5		9.5	<0.2	<0.005	<0.005	<0.005	<0.005
B9-14.5		14.5	<1	<0.005	<0.005	<0.005	<0.02
B9-19.5		19.5	<0.2	<0.005	<0.005	<0.005	<0.005
B9-24.5		24.5	<0.2	<0.005	<0.005	<0.005	<0.005
HP1-24	HP-1	24.0	<0.2	<0.005	<0.005	<0.005	<0.005
95627HP1	HP-1	GW**	<0.2	<0.005	<0.005	<0.005	<0.005
HP2-24	HP-2	24.0	<0.2	<0.005	<0.005	<0.005	<0.005
95627HP2	HP-2	GW**	<0.2	<0.005	<0.005	<0.005	<0.005

*PPM*

**Notes:**

Sample depth in feet below ground surface

TPHg = Total Petroleum Hydrocarbons quantified as gasoline

<0.2 = Not detected above the stated laboratory reporting limit

\*\* Groundwater sample with concentrations reported in milligrams per liter

**Table 5**  
**February 2010 Results of Chemical Analyses of Soil Samples**  
**for Petroleum Hydrocarbons and Fuel Oxygenates**  
**1810 El Camino Real, Santa Clara, California**  
(Concentrations expressed in milligrams per kilogram [mg/kg])

Location	Date	Depth (ft bgs)	TPHg	Benzene	Toluene	Ethylbenzene	Xylenes, Total	MTBE
SB1	2/17/2010	4 to 4.5	<0.190	<0.0038	<0.0038	<0.0038	<0.0076	<0.0038
		9 to 9.5	1.0	<0.0036	<0.0036	<0.0036	<0.0072	<0.0036
		14 to 14.5	81	<0.0037	<0.0037	0.037	<0.0074	<0.0037
SB2	2/17/2010	4 to 4.5	<0.190	<0.0038	<0.0038	<0.0038	<0.0077	<0.0038
		9 to 9.5	<0.190	<0.0038	<0.0038	<0.0038	<0.0077	<0.0038
		14 to 14.5	<0.200	<0.0040	0.0077	<0.0040	<0.0081	<0.0040
SB3	2/17/2010	4 to 4.5	<0.190	<0.0038	<0.0038	<0.0038	<0.0076	<0.0038
		9 to 9.5	<0.210	<0.0043	<0.0043	<0.0043	<0.0086	<0.0043
		14 to 14.5	<0.200	<0.0039	<0.0039	<0.0039	<0.0078	<0.0039
SB4	2/17/2010	4 to 4.5	<0.190	<0.0037	<0.0037	<0.0037	<0.0075	<0.0037
		9 to 9.5	<0.190	<0.0038	<0.0038	<0.0038	<0.0076	<0.0038
		14 to 14.5	<0.190	<0.0038	<0.0038	<0.0038	<0.0077	<0.0038
Shallow (<3 meters bgs) Soil ESL <sup>(1)</sup>			83	0.044	2.9	3.3	2.3	0.023
Deep (>3 meters bgs) Soil ESL <sup>(1)</sup>			83	0.044	2.9	3.3	2.3	0.023

## Notes:

<0.0038 = Not detected at or above the indicated laboratory reporting limit.

ft bgs = feet below ground surface

TPHg = Total Petroleum Hydrocarbons quantified as gasoline

MTBE = Methyl tert-butyl ether

ESL<sup>(1)</sup> = San Francisco Bay Regional Water Quality Control Board (RWQCB) Environmental Screening Level (ESL) for commercial/industrial land use where potentially impacted groundwater is a current or potential source of drinking water.

A clear acrylic bailer was then lowered into the well and retrieved a ten inch column of gasoline. It was then discovered that ground shift and settlement had slightly bent the well casing so that a sampling pump could not be lowered into the well further than ten feet. This rendered the well unusable for the preferred sampling apparatus, though there was sufficient clearance to admit a smaller diameter teflon bailer.

Anticipating that the Regional Water Quality Control Board would want as much data as could be obtained about groundwater conditions at the site, it was decided to proceed with the planned water sampling by use of the bailer.

Three well volumes were evacuated prior to sampling. pH was measured at 7.1 and EC at 610. The surface depth was measured at 34.8' and the well bottom at 47.7'. Volume was calculated at 24 liters and the bailing rate 0.35 liters per cycle. The sample was immediately chilled and transported to the IT Corporation Santa Clara Regional Office where it was assigned ITSC Lab. Number 34305. The QC blank was assigned ITSC Lab number 34306.

Analysis at ITSC was for volatile fuel hydrocarbons calculated as gasoline with additional calculation for benzene, toluene, xylenes and ethyl benzene. Results are as follows:

11/20/85 gwo  
Sampling  
MWI

370 ppm	hydrocarbons due to gasoline	370,000 ppb
35 ppm	benzene	35,000
62 ppm	toluene	62,000
57 ppm	xylenes and ethyl benzene	57,000

The QC blank yielded none detected for all of the above substances.

#### WELL REPAIR

While the bailed sample was being drawn, messages concerning the inoperability of the well and the desirability of repairing it were sent to both Mr. Arnold Jensen and Mr. John Hofer. In light of the discovery of free product on the groundwater both parties agreed it would be of greatest benefit to their mutual client to meet immediately at the site. Contributing equipment and personnel to the repair effort, both companies cooperated to restore the well to proper functioning by the end of the day.

Subsequent communication with Dale Bowyer at the RWCQB indicate that copies of this report and the attached laboratory report should be forwarded to his office within five days. He stressed that the copies of the reports should be sent by Mr. Anthony Gangi of Gangi Investments and that direct telephone communication between himself and Mr. Gangi should occur as soon as possible.

The customary format for submitting reports to the RWQCB is to attach a cover letter on the corporate letterhead which is signed by the corporate representative. A similar letter and report packet should be sent to the Santa Clara Fire Department by way of keeping them advised of the conditions at the site.

Table 4. Results of Chemical Analyses of Groundwater Samples  
 (expressed in parts per million)

Well/ Boring	Date	TPH as Gasoline (EPA 8015)	TPH as Diesel (EPA 8015)	Benzene (EPA 8020)	Toluene (EPA 8020)	Ethyl- benzene (EPA 8020)	Total Xylenes (EPA 8020)
B-1	7/22/91	<0.050	N/A	<0.0003	<0.0003	<0.0003	<0.0003
B-2	7/23/92	0.067	N/A	<0.0003	0.0003	<0.0003	<0.0003
B-3	7/23/91	0.051	N/A	<0.0003	0.0003	<0.0003	<0.0003
B-6	7/24/91	<0.050	N/A	<0.0003	<0.0003	<0.0003	<0.0003
MW-2	12/20/90	<0.050	<0.050	<0.0003	<0.0003	<0.0003	<0.0003
	6/13/91	<0.050	NA	<0.0003	<0.0003	<0.0003	<0.0003
	9/12/91	0.078	NA	0.0005	0.0007	<0.0003	0.0006
	12/27/91	<0.050	NA	0.0005	0.0007	<0.0003	0.0006
MW-3	12/20/90	0.061	<0.050	<0.0003	<0.0003	<0.0003	<0.0003
	6/13/91	<0.050	NA	<0.0003	<0.0003	<0.0003	<0.0003
	9/12/91	0.970	NA	0.34	0.0031	0.0034	0.0015
	12/27/91	0.680	NA	0.0088	<0.0003	0.0027	0.0003
MW-4	12/20/90	0.210	<0.050	0.002	<0.0003	0.002	<0.0003
	6/13/91	7.0	NA	0.7	<0.003	0.530	0.0032
	9/12/91	3.1	NA	0.064	<0.0003	0.170	<0.0003
	12/27/91	6.3	NA	0.57	<0.003	0.800	<0.003
MW-5	3/7/91	1.3	NA	0.120	0.007	0.055	0.088
	6/13/91	24.0	NA	1.6	7.9	1.5	0.840
	9/12/91	7.7	NA	0.21	<0.0003	0.46	0.041
Duplicate	9/12/91	7.5	NA	0.170	0.0049	0.39	0.0039
	12/27/91	2.2	NA	0.240	0.0096	0.11	0.0940
MW-6	3/7/91	5.1	NA	0.023	0.001	0.097	0.0003
	6/13/91	5.0	NA	0.046	0.001	0.150	0.0014
	9/12/91	1.9	NA	0.0055	0.0003	0.014	0.0012
	12/27/91	0.55	NA	0.0014	0.0003	0.0017	0.0006
MW-7	8/1/91	<0.050	NA	<0.0003	<0.0003	<0.0003	<0.0003
	9/12/91	<0.050	NA	<0.0003	<0.0003	<0.0003	<0.0003
	12/27/91	<0.050	NA	<0.0003	<0.0003	<0.0003	<0.0003
EX-1	10/22/91	<0.050	NA	<0.0003	<0.0003	<0.0003	<0.0003
	12/27/91	<0.050	NA	<0.0003	<0.0003	<0.0003	<0.0003

PPM

Notes:

TPH as Gasoline - Total Petroleum Hydrocarbons as Gasoline

TPH Diesel - Total Petroleum Hydrocarbons as Diesel

< - Not detected above reported detection limit

NA Not analyzed

Table 2  
 Results of Chemical Analyses of Groundwater Samples  
 for Petroleum Hydrocarbons  
 1810 El Camino Real, Santa Clara, California  
 (Concentrations expressed in micrograms per liter)

Well/ Boring	Date	TPH as Gasoline	TPH as Diesel	Benzene	Toluene	Ethyl- benzene	Total Xylenes	Ethanol	TBA	MTBE	DIPE	ETBE	TAME	1,2-DCA	EDB	Additional Analytes Detected
B-1	7/22/1991	<50	NA	<0.3	<0.3	<0.3	<0.3	NA	NA	NA	NA	NA	NA	NA	NA	
B-2	7/23/1991	67	NA	<0.3	0.3	<0.3	<0.3	NA	NA	NA	NA	NA	NA	NA	NA	
B-3	7/23/1991	51	NA	<0.3	0.3	<0.3	<0.3	NA	NA	NA	NA	NA	NA	NA	NA	
B-6	7/24/1991	<50	NA	<0.3	<0.3	<0.3	<0.3	NA	NA	NA	NA	NA	NA	NA	NA	
HP-1	6/27/1995	<200	NA	<5	<5	<5	<5	NA	NA	NA	NA	NA	NA	NA	NA	
HP-2	6/27/1995	<200	NA	<5	<5	<5	<5	NA	NA	NA	NA	NA	NA	NA	NA	
MW-2	12/20/1990	<50	<50	<0.3	<0.3	<0.3	<0.3	NA	NA	NA	NA	NA	NA	NA	NA	
	6/13/1991	<50	NA	<0.3	<0.3	<0.3	<0.3	NA	NA	NA	NA	NA	NA	NA	NA	
	9/12/1991	78	NA	0.5	0.7	<0.3	0.6	NA	NA	NA	NA	NA	NA	NA	NA	
	12/27/1991	<50	NA	0.5	0.7	<0.3	0.6	NA	NA	NA	NA	NA	NA	NA	NA	
	3/31/1992	94	NA	<0.3	<0.3	<0.3	<0.3	NA	NA	NA	NA	NA	NA	NA	NA	
	6/16/1992	180	NA	0.7	0.4	0.3	<0.3	NA	NA	NA	NA	NA	NA	NA	NA	
	9/20/1992	140	NA	<0.3	<0.3	<0.3	<0.3	NA	NA	NA	NA	NA	NA	NA	NA	
	3/10/1993	<50	NA	<0.3	0.9	<0.3	1.2	NA	NA	NA	NA	NA	NA	NA	NA	
	7/1/1993	100	NA	<0.3	0.8	<0.3	<0.9	NA	NA	NA	NA	NA	NA	NA	NA	
	10/1/1993	65	NA	2.8	<0.3	<0.3	<0.9	NA	NA	NA	NA	NA	NA	NA	NA	
	12/20/1993	<50	NA	<0.5	<0.5	<0.5	<0.5	NA	NA	NA	NA	NA	NA	NA	NA	
	3/28/1994	50	NA	1.6	<0.5	<0.5	<0.5	NA	NA	NA	NA	NA	NA	NA	NA	
MW-3	12/20/1990	61	<50	<0.3	<0.3	<0.3	<0.3	NA	NA	NA	NA	NA	NA	NA	NA	
	6/13/1991	<50	NA	<0.3	<0.3	<0.3	<0.3	NA	NA	NA	NA	NA	NA	NA	NA	
	9/12/1991	970	NA	340	3.1	3.4	1.5	NA	NA	NA	NA	NA	NA	NA	NA	
	12/27/1991	680	NA	8.8	<0.3	2.7	0.3	NA	NA	NA	NA	NA	NA	NA	NA	
	3/31/1992	530	NA	42	0.8	40	<0.3	NA	NA	NA	NA	NA	NA	NA	NA	
	3/31/92 (dup)	740	NA	56	1000	56	0.3	NA	NA	NA	NA	NA	NA	NA	NA	
	6/16/1992	1,300	NA	59	1.8	140	<0.3	NA	NA	NA	NA	NA	NA	NA	NA	
	9/20/1992	1,900	NA	25	1.1	69	0.3	NA	NA	NA	NA	NA	NA	NA	NA	
	12/29/1992	690	NA	4.6	0.4	7.6	<0.3	NA	NA	NA	NA	NA	NA	NA	NA	
	3/10/1993	6,300	NA	140	2.6	220	18	NA	NA	NA	NA	NA	NA	NA	NA	
	3/10/93 (dup)	4,900	NA	110	2.7	170	13	NA	NA	NA	NA	NA	NA	NA	NA	
	7/1/1993	2,200	NA	45	4.4	39	23	NA	NA	NA	NA	NA	NA	NA	NA	
	10/1/1993	380	NA	0.6	0.4	0.8	<0.9	NA	NA	NA	NA	NA	NA	NA	NA	
	12/20/1993	440	NA	21	4.6	7.2	8	NA	NA	NA	NA	NA	NA	NA	NA	
	3/28/1994	470	NA	17	3.6	13	1.5	NA	NA	NA	NA	NA	NA	NA	NA	
MW-4	12/20/1990	210	<50	2	<0.3	2	<0.3	NA	NA	NA	NA	NA	NA	NA	NA	
	6/13/1991	7,000	NA	700	<3	530	3.2	NA	NA	NA	NA	NA	NA	NA	NA	
	9/12/1991	3,100	NA	64	<0.3	170	<0.3	NA	NA	NA	NA	NA	NA	NA	NA	
	12/27/1991	6,300	NA	570	<3	800	<3	NA	NA	NA	NA	NA	NA	NA	NA	
	3/31/1992	490	NA	4	<0.3	1.6	0.4	NA	NA	NA	NA	NA	NA	NA	NA	
	6/16/1992	120	NA	4.1	0.3	0.9	9.6	NA	NA	NA	NA	NA	NA	NA	NA	
	9/20/1992	320	NA	3.6	<0.3	0.4	0.7	NA	NA	NA	NA	NA	NA	NA	NA	
	12/29/1992	180	NA	3.4	<0.3	<0.3	0.7	NA	NA	NA	NA	NA	NA	NA	NA	
	3/10/1993	89	NA	2.8	<0.3	<0.3	<0.9	NA	NA	NA	NA	NA	NA	NA	NA	
	7/1/1993	150	NA	1.7	<0.3	<0.3	<0.9	NA	NA	NA	NA	NA	NA	NA	NA	
	10/1/1993	90	NA	<0.3	<0.3	<0.3	<0.9	NA	NA	NA	NA	NA	NA	NA	NA	
	12/20/1993	130,000	NA	19,000	24,000	5,700	27,000	NA	NA	NA	NA	NA	NA	NA	NA	
	3/28/1994	80	NA	2	<0.5	<0.5	0.7	NA	NA	NA	NA	NA	NA	NA	NA	
	6/29/1994	80	NA	<0.5	4.1	<0.5	<0.5	NA	NA	NA	NA	NA	NA	NA	NA	
	9/26/1994	84	NA	1.5	<0.5	<0.5	1.3	NA	NA	NA	NA	NA	NA	NA	NA	
	12/21/1994	130	NA	2	0.6	<0.5	1.8	NA	NA	NA	NA	NA	NA	NA	NA	
	3/31/1995	150	NA	46	6	3	3.4	NA	NA	NA	NA	NA	NA	NA	NA	
	6/22/1995	<50	NA	<0.5	1.4	<0.5	<0.5	NA	NA	NA	NA	NA	NA	NA	NA	

Table 2  
 Results of Chemical Analyses of Groundwater Samples  
 for Petroleum Hydrocarbons  
 1810 El Camino Real, Santa Clara, California  
 (Concentrations expressed in micrograms per liter)

Well/ Boring	Date	TPH as Gasoline	TPH as Diesel	Benzene	Toluene	Ethyl- benzene	Total Xylenes	Ethanol	TBA	MTBE	DIPE	ETBE	TAME	1,2-DCA	EDB	Additional Analytes Detected	
MW-4 Cont.	9/28/1995	<50	NA	<0.5	<0.5	<0.5	<0.5	NA	NA	NA	NA	NA	NA	NA	NA		
	12/29/1995	<50	NA	<0.5	<0.5	<0.5	<0.5	NA	NA	NA	NA	NA	NA	NA	NA		
	3/25/1996	<50	NA	<0.5	<0.5	<0.5	<0.5	NA	NA	NA	NA	NA	NA	NA	NA		
	7/1/1996	<50	NA	<0.5	<0.5	<0.5	<0.5	NA	NA	NA	NA	NA	NA	NA	NA		
	6/2/1998	NA	NA	NA	NA	NA	NA	<500	<100	<2	<2	<2	<2	<0.5	<0.5		
	12/7/2006	<50	NA	<0.50	<0.50	<0.50	<1.0	NA	<5.0	<0.50	NA	NA	NA	NA	NA		
	3/29/2007	<50	NA	<0.50	<0.50	<0.50	<1.0	NA	<5.0	<0.50	NA	NA	NA	NA	NA		
MW-4R	12/20/2007	<50	NA	<0.50	<0.50	<0.50	<1.0	NA	<5.0	<0.50	NA	NA	NA	NA	NA		
	3/31/2008	<50	NA	<0.50	<0.50	<0.50	<1.0	NA	<5.0	<0.50	NA	NA	NA	NA	NA		
	6/25/2008	<50	NA	<0.50	<0.50	<0.50	<1.1	NA	<5.1	<0.51	NA	NA	NA	NA	NA		
	9/2/2008	<50	NA	<0.50	<0.50	<0.50	<1.0	NA	<5.0	<0.50	NA	NA	NA	NA	NA		
	12/29/2008	<50	NA	<0.50	<0.50	<0.50	<1.0	NA	<5.0	<0.50	NA	NA	NA	NA	NA		
	3/9/2009	<50	NA	<0.50	<0.50	<0.50	<1.0	NA	<5.0	<0.50	NA	NA	NA	NA	NA		
	6/1/2009	<50	NA	<0.50	<0.50	<0.50	<1.0	NA	<5.0	<0.50	NA	NA	NA	NA	NA		
	9/15/2009	<50	NA	<0.50	<0.50	<0.50	<1.0	NA	<5.0	<0.50	NA	NA	NA	NA	NA		
MW-5	3/7/1991	1300	NA	120	7	55	88	NA	NA	NA	NA	NA	NA	NA	NA		
	6/13/1991	24000	NA	1600	7900	1500	840	NA	NA	NA	NA	NA	NA	NA	NA		
	9/12/1991	7700	NA	210	<0.3	460	41	NA	NA	NA	NA	NA	NA	NA	NA		
	9/12/91 (dup)	7500	NA	170	4.9	390	3.9	NA	NA	NA	NA	NA	NA	NA	NA		
	12/27/1991	2200	NA	240	9.6	110	94	NA	NA	NA	NA	NA	NA	NA	NA		
	3/31/1992	850	NA	5.8	<0.3	34	0.6	NA	NA	NA	NA	NA	NA	NA	NA		
	6/16/1992	160	NA	2.3	5.8	3	1.3	NA	NA	NA	NA	NA	NA	NA	NA		
	9/20/1992	170	NA	1.7	<0.3	0.6	<0.3	NA	NA	NA	NA	NA	NA	NA	NA		
	12/29/1992	140	NA	2.3	<0.3	<0.3	<0.3	NA	NA	NA	NA	NA	NA	NA	NA		
	3/10/1993	520	NA	18	0.8	19	7.1	NA	NA	NA	NA	NA	NA	NA	NA		
	7/1/1993	<50	NA	<0.3	1.2	<0.3	<0.9	NA	NA	NA	NA	NA	NA	NA	NA		
	10/1/1993	<50	NA	<0.3	0.7	<0.3	1.2	NA	NA	NA	NA	NA	NA	NA	NA		
	12/20/1993	150	NA	5.5	7.7	3.8	16	NA	NA	NA	NA	NA	NA	NA	NA		
	3/28/1994	<50	NA	<0.5	<0.5	<0.5	<0.5	NA	NA	NA	NA	NA	NA	NA	NA		
	6/29/1994	<50	NA	<0.5	<0.5	<0.5	<0.5	NA	NA	NA	NA	NA	NA	NA	NA		
	9/29/1994	<50	NA	<0.5	<0.5	<0.5	<0.5	NA	NA	NA	NA	NA	NA	NA	NA		
	12/21/1994	<50	NA	<0.5	<0.5	<0.5	<0.5	NA	NA	NA	NA	NA	NA	NA	NA		
	3/31/1995	<50	NA	<0.5	<0.5	<0.5	<0.5	NA	NA	NA	NA	NA	NA	NA	NA		
	6/22/1995	<50	NA	<0.5	<0.5	<0.5	<0.5	NA	NA	NA	NA	NA	NA	NA	NA		
	9/28/1995	<50	NA	<0.5	<0.5	<0.5	<0.5	NA	NA	NA	NA	NA	NA	NA	NA		
	12/29/1995	<50	NA	<0.5	<0.5	<0.5	<0.5	NA	NA	NA	NA	NA	NA	NA	NA		
	3/25/1996	<50	NA	<0.5	<0.5	<0.5	<0.5	NA	NA	NA	NA	NA	NA	NA	NA		
	7/1/1996	<50	NA	<0.5	<0.5	<0.5	<0.5	NA	NA	NA	NA	NA	NA	NA	NA		
	6/2/1998	NA	NA	NA	NA	NA	NA	NA	<500	<100	<2	<2	<2	<2	<0.5	<0.5	
	3/26/2002	<50	NA	<0.5	<0.5	<0.5	<0.5	NA	NA	NA	<0.5	NA	NA	NA	NA	NA	
	6/24/2002	<50	NA	<0.5	<0.5	<0.5	<1	NA	NA	<5	<0.5	<1	<0.5	<0.5	NA	NA	
	9/24/2002	<50	NA	<0.5	<0.5	<0.5	<1	NA	NA	<5	<0.5	NA	NA	NA	NA	NA	
	12/19/2002	<50	NA	<0.5	<0.5	<0.5	<1	NA	NA	<5	<0.5	NA	NA	NA	NA	NA	
	6/5/2003	<50	NA	<0.5	<0.5	<0.5	<1	NA	NA	14	16	NA	NA	NA	NA	NA	
	3/30/2004	<50	NA	<0.5	<0.5	<0.5	<1	NA	NA	<5	0.84	NA	NA	NA	NA	NA	
	9/30/2004	<50	NA	<0.5	<0.5	<0.5	<1	NA	NA	<5	<0.5	NA	NA	NA	NA	NA	
3/28/2005	<50	NA	<0.5	<0.5	<0.5	<1	NA	NA	<5	<0.5	NA	NA	NA	NA	NA		
12/7/2006	<50	NA	<0.50	<0.50	<0.50	<1.0	NA	NA	<5.0	<0.50	NA	NA	NA	NA	NA		
3/29/2007	<50	NA	<0.50	<0.50	<0.50	<1.0	NA	NA	<5.0	<0.50	NA	NA	NA	NA	NA		
6/26/2007	<50	NA	<0.50	<0.50	<0.50	<1.0	NA	NA	<5.0	<0.50	NA	NA	NA	NA	NA		
9/20/2007	<50	NA	<0.50	<0.50	<0.50	<1.0	NA	NA	<5.0	<0.50	NA	NA	NA	NA	NA		
12/20/2007	<50	NA	<0.50	<0.50	<0.50	<1.0	NA	NA	<5.0	<0.50	NA	NA	NA	NA	NA		
3/31/2008	<50	NA	<0.50	<0.50	<0.50	<0.50	<1.0	NA	<5.0	<0.50	NA	NA	NA	NA	NA		

**Table 2**  
**Results of Chemical Analyses of Groundwater Samples**  
**for Petroleum Hydrocarbons**  
**1810 El Camino Real, Santa Clara, California**  
 (Concentrations expressed in micrograms per liter)

Well/ Boring	Date	TPH as Gasoline	TPH as Diesel	Benzene	Toluene	Ethyl- benzene	Total Xylenes	Ethanol	TBA	MTBE	DIPE	ETBE	TAME	1,2-DCA	EDB	Additional Analytes Detected	
MW-6	3/7/1991	5100	NA	23	1	97	0.3	NA	NA	NA	NA	NA	NA	NA	NA		
	6/13/1991	5000	NA	46	0.8	150	1.4	NA	NA	NA	NA	NA	NA	NA	NA		
	9/12/1991	1900	NA	5.5	0.3	14	1.2	NA	NA	NA	NA	NA	NA	NA	NA		
	12/27/1991	550	NA	1.4	0.3	1.7	0.6	NA	NA	NA	NA	NA	NA	NA	NA		
	3/31/1992	160	NA	0.6	<0.3	0.3	<0.3	NA	NA	NA	NA	NA	NA	NA	NA		
	6/16/1992	<50	NA	0.3	<0.3	<0.3	0.3	NA	NA	NA	NA	NA	NA	NA	NA		
	9/20/1992	61	NA	0.3	<0.3	<0.3	<0.3	NA	NA	NA	NA	NA	NA	NA	NA		
	12/29/1992	<50	NA	<0.3	<0.3	<0.3	<0.3	NA	NA	NA	NA	NA	NA	NA	NA		
	3/10/1993	<50	NA	<0.3	<0.3	<0.3	<0.9	NA	NA	NA	NA	NA	NA	NA	NA		
	7/1/1993	<50	NA	<0.3	0.6	<0.3	<0.9	NA	NA	NA	NA	NA	NA	NA	NA		
	10/1/1993	<50	NA	<0.3	0.4	<0.3	1.1	NA	NA	NA	NA	NA	NA	NA	NA		
	12/20/1993	<50	NA	0.5	1.8	0.5	2.3	NA	NA	NA	NA	NA	NA	NA	NA		
	3/28/1994	<50	NA	<0.5	<0.5	<0.5	<0.5	NA	NA	NA	NA	NA	NA	NA	NA		
	6/29/1994	<50	NA	<0.5	<0.5	<0.5	<0.5	NA	NA	NA	NA	NA	NA	NA	NA		
	9/29/1994	<50	NA	<0.5	<0.5	<0.5	<0.5	NA	NA	NA	NA	NA	NA	NA	NA		
	12/21/1994	<50	NA	<0.5	<0.5	<0.5	<0.5	NA	NA	NA	NA	NA	NA	NA	NA		
	3/31/1995	<50	NA	<0.5	<0.5	<0.5	<0.5	NA	NA	NA	NA	NA	NA	NA	NA		
	6/22/1995	<50	NA	<0.5	<0.5	<0.5	<0.5	NA	NA	NA	NA	NA	NA	NA	NA		
	9/28/1995	<50	NA	<0.5	<0.5	<0.5	<0.5	NA	NA	NA	NA	NA	NA	NA	NA		
	12/29/1995	<50	NA	<0.5	0.6	<0.5	0.7	NA	NA	NA	NA	NA	NA	NA	NA		
	3/25/1996	<50	NA	<0.5	<0.5	<0.5	<0.5	NA	NA	NA	NA	NA	NA	NA	NA		
	7/1/1996	<50	NA	<0.5	<0.5	<0.5	<0.5	NA	NA	NA	NA	NA	NA	NA	NA		
	10/16/1997	<50	NA	<0.5	<0.5	<0.5	<2	NA	NA	<5	NA	NA	NA	NA	NA		
	6/2/1998	NA	NA	NA	NA	NA	NA	<500	<100	<2	<2	<2	<2	<2	<0.5	<0.5	
	10/21/1998	<50	NA	<0.5	<0.5	<0.5	<0.5	NA	NA	<2.5	NA	NA	NA	NA	NA		
	12/7/2006	<50	NA	<0.5	<0.5	<0.5	<1.0	NA	<5.0	<0.50	NA	NA	NA	NA	NA		
	3/29/2007	<50	NA	<0.50	<0.50	<0.50	<1.0	NA	<5.0	<0.50	NA	NA	NA	NA	NA		
	6/26/2007	<50	NA	<0.50	<0.50	<0.50	<1.0	NA	<5.0	<0.50	NA	NA	NA	NA	NA		
	9/20/2007	<50	NA	<0.50	<0.50	<0.50	<1.0	NA	<5.0	<0.50	NA	NA	NA	NA	NA		
	12/20/2007	NS	NS	NS	NS	NS	NS	NS	NS	NS	NS	NS	NS	NS	NS		
	3/31/2008	<50	NA	<0.50	<0.50	<0.50	<1.0	NA	<5.0	<0.50	NA	NA	NA	NA	NA		
	MW-7	8/1/1991	<50	NA	<0.3	<0.3	<0.3	<0.3	NA	NA	NA	NA	NA	NA	NA	NA	
		9/12/1991	<50	NA	<0.3	<0.3	<0.3	<0.3	NA	NA	NA	NA	NA	NA	NA	NA	
12/27/1991		<50	NA	<0.3	<0.3	<0.3	<0.3	NA	NA	NA	NA	NA	NA	NA	NA		
3/31/1992		<50	NA	<0.3	<0.3	<0.3	<0.3	NA	NA	NA	NA	NA	NA	NA	NA		
6/16/1992		<50	NA	<0.3	<0.3	<0.3	<0.3	NA	NA	NA	NA	NA	NA	NA	NA		
9/20/1992		<50	NA	<0.3	<0.3	<0.3	<0.3	NA	NA	NA	NA	NA	NA	NA	NA		
3/10/1993		<50	NA	<0.3	<0.3	<0.3	<0.9	NA	NA	NA	NA	NA	NA	NA	NA		
7/1/1993		NA	NA	NA	NA	NA	NA	NA	NA	NA	NA	NA	NA	NA	NA		
10/1/1993		<50	NA	<0.3	<0.3	<0.3	<0.9	NA	NA	NA	NA	NA	NA	NA	NA		
12/20/1993		640	NA	49	71	23	100	NA	NA	NA	NA	NA	NA	NA	NA		
3/28/1994		<50	NA	<0.5	<0.5	<0.5	<0.5	NA	NA	NA	NA	NA	NA	NA	NA		
6/29/1994		<50	NA	<0.5	<0.5	<0.5	<0.5	NA	NA	NA	NA	NA	NA	NA	NA		
9/29/1994		<50	NA	<0.5	<0.5	<0.5	<0.5	NA	NA	NA	NA	NA	NA	NA	NA		
12/21/1994		<50	NA	<0.5	<0.5	<0.5	<0.5	NA	NA	NA	NA	NA	NA	NA	NA		
3/31/1995		<50	NA	<0.5	<0.5	<0.5	<0.5	NA	NA	NA	NA	NA	NA	NA	NA		
6/22/1995		<50	NA	<0.5	<0.5	<0.5	<0.5	NA	NA	NA	NA	NA	NA	NA	NA		
9/28/1995		<50	NA	<0.5	<0.5	<0.5	<0.5	NA	NA	NA	NA	NA	NA	NA	NA		
12/29/1995		<50	NA	<0.5	<0.5	<0.5	<0.5	NA	NA	NA	NA	NA	NA	NA	NA		
3/25/1996		<50	NA	<0.5	<0.5	<0.5	<0.5	NA	NA	NA	NA	NA	NA	NA	NA		
7/1/1996		<50	NA	<0.5	<0.5	<0.5	<0.5	NA	NA	NA	NA	NA	NA	NA	NA		
6/2/1998		NA	NA	NA	NA	NA	NA	<500	<100	<2	<2	<2	<2	<0.5	<0.5		
12/7/2006		<50	NA	<0.5	<0.5	<0.5	<1.0	NA	<5.0	<0.50	NA	NA	NA	NA	NA		
3/29/2007		58	NA	<0.50	<0.50	<0.50	<1.0	NA	<5.0	<0.50	NA	NA	NA	NA	NA		
6/26/2007	<50	NA	<0.50	<0.50	<0.50	<1.0	NA	<5.0	<0.50	NA	NA	NA	NA	NA			



Table 2  
 Results of Chemical Analyses of Groundwater Samples  
 for Petroleum Hydrocarbons  
 1810 El Camino Real, Santa Clara, California  
 (Concentrations expressed in micrograms per liter)

Well/ Boring	Date	TPH as Gasoline	TPH as Diesel	Benzene	Toluene	Ethyl- benzene	Total Xylenes	Ethanol	TBA	MTBE	DIPE	ETBE	TAME	1,2-DCA	EDB	Additional Analytes Detected	
MW-7 Cont.	9/20/2007	<50	NA	<0.50	<0.50	<0.50	<1.0	NA	<5.0	<0.50	NA	NA	NA	NA	NA		
	12/20/2007	<50	NA	<0.50	<0.50	<0.50	<1.0	NA	<5.0	<0.50	NA	NA	NA	NA	NA		
	3/31/2008	<50	NA	<0.50	<0.50	<0.50	<1.0	NA	<5.0	<0.50	NA	NA	NA	NA	NA		
MW-8	8/11/1995	<50	NA	<0.5	<0.5	<0.5	<0.5	NA	NA	NA	NA	NA	NA	NA	NA		
	9/28/1995	<50	NA	<0.5	<0.5	<0.5	<0.5	NA	NA	NA	NA	NA	NA	NA	NA		
	12/29/1995	<50	NA	<0.5	<0.5	<0.5	<0.5	NA	NA	NA	NA	NA	NA	NA	NA		
	3/25/1996	<50	NA	<0.5	<0.5	<0.5	<0.5	NA	NA	NA	NA	NA	NA	NA	NA		
	7/1/1996	<50	NA	<0.5	<0.5	<0.5	<0.5	NA	NA	NA	NA	NA	NA	NA	NA		
	10/16/1997	<50	NA	<0.5	<0.5	<0.5	<2	NA	NA	<5	NA	NA	NA	NA	NA		
	6/2/1998	NA	NA	NA	NA	NA	NA	<500	<100	<2	<2	<2	<2	<0.5	<0.5		
	10/21/1998	<50	NA	<0.5	<0.5	<0.5	<0.5	NA	NA	<2.5	NA	NA	NA	NA	NA		
	12/7/2006	<50	NA	<0.5	<0.5	<0.5	<1.0	NA	<5.0	<0.50	NA	NA	NA	NA	NA		
	3/29/2007	<50	NA	<0.50	<0.50	<0.50	<1.0	NA	<5.0	<0.50	NA	NA	NA	NA	NA		
	6/26/2007	<50	NA	<0.50	<0.50	<0.50	<1.0	NA	<5.0	<0.50	NA	NA	NA	NA	NA		
	9/20/2007	<50	NA	<0.50	<0.50	<0.50	<1.0	NA	<5.0	<0.50	NA	NA	NA	NA	NA		
	12/20/2007	<50	NA	<0.50	<0.50	<0.50	<1.0	NA	<5.0	<0.50	NA	NA	NA	NA	NA		
	3/31/2008	<50	NA	<0.50	<0.50	<0.50	<1.0	NA	<5.0	<0.50	NA	NA	NA	NA	NA		
	MW-9	8/11/1995	28000	NA	580	<50	2200	3300	NA	NA	NA	NA	NA	NA	NA	NA	
9/28/1995		20000	NA	490	<50	2300	2900	NA	NA	NA	NA	NA	NA	NA	NA		
12/29/1995		24000	NA	300	17	1800	1900	NA	NA	NA	NA	NA	NA	NA	NA		
3/25/1996		16000	NA	200	<50	1200	1000	NA	NA	NA	NA	NA	NA	NA	NA		
7/1/1996		19000	NA	270	6	1200	930	NA	NA	NA	NA	NA	NA	NA	NA		
10/16/1997		15000	NA	1800	34	870	<660	NA	NA	250	NA	NA	NA	NA	NA		
7/17/1998		NA	NA	NA	NA	NA	NA	<500	<100	81	<2	<2	<2	1.1	<0.5		
10/21/1998		130	NA	0.9	4	<0.5	<0.5	NA	NA	61	NA	NA	NA	NA	NA		
11/17/1999		NA	NA	168	<4	378	218	NA	NA	63.6	NA	NA	NA	<333	NA	n-Butylbenzene 5.15, sec-Butylbenzene 4.65, isopropylbenzene 29.5, Naphthalene 76.2, n-Propylbenzene 83.7, 1,2,4-TMB 316., 1,3,5-TMB 6.42	
10/26/2000		NA	NA	15.1	<2	38.2	<2	NA	NA	21.8	NA	NA	NA	<2	NA	Naphthalene 5.17, n-Propylbenzene 11	
10/18/2001		990	NA	66	<20	97	<40	<4000	<200	24	<20	<20	<20	<20	<20	NA	Naphthalene 89, isopropylbenzene 31, n-Propylbenzene 72
3/26/2002		300	NA	13	18	9.4	25	NA	NA	15	NA	NA	NA	NA	NA	NA	
6/24/2002		1200	NA	53	0.5	29	<1	NA	<5	27	<1	<0.5	<0.5	NA	NA	NA	
9/24/2002		2200	NA	150	1.1	1	1.2	NA	9.8	26	NA	NA	NA	NA	NA	NA	
12/19/2002		630	NA	14	<0.5	3.8	<1	NA	<5	15	NA	NA	NA	NA	NA	NA	
6/5/2003	90	NA	1	<0.5	<0.5	<1	NA	<5	7.3	NA	NA	NA	NA	NA	NA		
3/30/2004	66	NA	<0.5	<0.5	<0.5	<1	NA	<5	6.2	NA	NA	NA	NA	NA	NA		
9/30/2004	99	NA	<0.5	<0.5	<0.5	<1	NA	<5	9	NA	NA	NA	NA	NA	NA		
3/28/2005	64	NA	<0.5	<0.5	<0.5	<1	NA	<5	3.6	NA	NA	NA	NA	NA	NA		
12/7/2006	89	NA	<0.5	<0.5	<0.5	<1.0	NA	<5.0	6.8	NA	NA	NA	NA	NA	NA		
3/29/2007	120	NA	<0.50	<0.50	<0.50	<1.0	NA	<5.0	8.7	NA	NA	NA	NA	NA	NA		
6/26/2007	280	NA	1.1	<0.50	<0.50	<1.0	NA	<5.0	30	NA	NA	NA	NA	NA	NA		
9/20/2007	280	NA	8.4	<0.50	<0.50	<1.0	NA	<5.0	8.3	NA	NA	NA	NA	NA	NA		
12/20/2007	770	NA	110	1.7	2.3	3.1	NA	12	33	NA	NA	NA	NA	NA	NA		
3/31/2008	920	NA	170	2.5	3	4.1	NA	<5.0	12	NA	NA	NA	NA	NA	NA		
6/25/2008	600	NA	83	1.4	2.1	3	NA	<5.0	4.4	NA	NA	NA	NA	NA	NA		
9/2/2008	790	NA	51	1.1	2.3	2.3	NA	15	20	NA	NA	NA	NA	NA	NA		
12/29/2008	600	NA	<0.50	<0.50	<0.50	<1.0	NA	<5.0	4.8	NA	NA	NA	NA	NA	NA		
3/9/2009	320	NA	<0.50	<0.50	<0.50	<1.0	NA	<5.0	4.3	NA	NA	NA	NA	NA	NA		
6/1/2009	200	NA	<0.50	<0.50	<0.50	<1.0	NA	<5.0	5.4	NA	NA	NA	NA	NA	NA		
9/15/2009	360	NA	<0.50	<0.50	<0.50	<1.0	NA	<5.0	3.0	NA	NA	NA	NA	NA	NA		

**Table 2**  
**Results of Chemical Analyses of Groundwater Samples**  
**for Petroleum Hydrocarbons**  
**1810 El Camino Real, Santa Clara, California**  
 (Concentrations expressed in micrograms per liter)

Well/ Boring	Date	TPH as Gasoline	TPH as Diesel	Benzene	Toluene	Ethyl- benzene	Total Xylenes	Ethanol	TBA	MTBE	DIPE	ETBE	TAME	1,2-DCA	EDB	Additional Analytes Detected	
MW-10	7/1/1996	<50	NA	<0.5	<0.5	<0.5	<0.5	NA	NA	NA	NA	NA	NA	NA	NA		
	10/16/1997	<50	NA	<0.5	<0.5	<0.5	<2	NA	NA	<5	NA	NA	NA	NA	NA		
	7/17/1998	NA	NA	NA	NA	NA	NA	<500	<100	<2	<2	<2	<2	<0.5	<0.5		
	10/21/1998	<50	NA	<0.5	<0.5	<0.5	<0.5	NA	NA	<2.5	NA	NA	NA	NA	NA		
	11/17/1999	NA	NA	<2	<2	<2	<2	NA	NA	<2	NA	NA	NA	<2	NA		
	10/26/2000	NA	NA	<2	<2	<2	<2	NA	NA	<2	NA	NA	NA	<2	NA		
	12/7/2006	<50	NA	<0.5	<0.5	<0.5	<1.0	NA	<5.0	0.55	NA	NA	NA	NA	NA		
	3/29/2007	<50	NA	<0.50	<0.50	<0.50	<1.0	NA	<5.0	<0.50	NA	NA	NA	NA	NA		
	6/26/2007	<50	NA	<0.50	<0.50	<0.50	<1.0	NA	<5.0	2.8	NA	NA	NA	NA	NA		
	9/20/2007	<50	NA	<0.50	<0.50	<0.50	<1.0	NA	<5.0	7.6	NA	NA	NA	NA	NA		
	12/20/2007	<50	NA	<0.50	<0.50	<0.50	<1.0	NA	<5.0	7.6	NA	NA	NA	NA	NA		
	3/31/2008	<50	NA	<0.50	<0.50	<0.50	<1.0	NA	<5.0	3.7	NA	NA	NA	NA	NA		
	6/25/2008	<50	NA	<0.50	<0.50	<0.50	<1.0	NA	<5.0	1.9	NA	NA	NA	NA	NA		
	9/2/2008	<50	NA	<0.50	<0.50	<0.50	<1.0	NA	<5.0	1.4	NA	NA	NA	NA	NA		
	12/29/2008	<50	NA	<0.50	<0.50	<0.50	<1.0	NA	<5.0	1.7	NA	NA	NA	NA	NA		
	3/9/2009	<50	NA	<0.50	<0.50	<0.50	<1.0	NA	<5.0	0.87	NA	NA	NA	NA	NA		
	6/1/2009	<50	NA	<0.50	<0.50	<0.50	<1.0	NA	<5.0	0.80	NA	NA	NA	NA	NA		
	9/15/2009	<50	NA	<0.50	<0.50	<0.50	<1.0	NA	<5.0	0.63	NA	NA	NA	NA	NA		
	MW-11	10/4/2002	11,000	NA	880	<25	1,600	580	NA	<250	<25	NA	NA	NA	NA	NA	
		12/19/2002	11,000	NA	850	<5	1,500	240	NA	<50	14	NA	NA	NA	NA	NA	
6/5/2003		9,300	NA	1,300	16	900	65	NA	<100	28	NA	NA	NA	NA	NA		
6/5/2003		8,700	NA	2,400	2	760	2.5	NA	<100	38	NA	NA	NA	NA	NA		
(dup) 3/30/2004		8,100	NA	77	1	33	0.17	NA	<5	0.14	NA	NA	NA	NA	NA		
9/30/2004		8,900	NA	2,400	25	520	53	NA	<250	47	NA	NA	NA	NA	NA		
3/28/2005		8,400	NA	1,800	<25	300	<50	NA	<250	31	NA	NA	NA	NA	NA		
12/7/2006		7,000	NA	1,800	14	82	38	NA	<100	35	NA	NA	NA	NA	NA		
(dup) 12/7/2006		6,800	NA	1,600	13	76	33	NA	<100	34	NA	NA	NA	NA	NA		
3/29/2007		5,800	NA	950	11	67	27	NA	<100	26	NA	NA	NA	NA	NA		
(dup) 3/29/2007		5,800	NA	960	7.0	54	14	NA	<50	28	NA	NA	NA	NA	NA		
6/26/2007		4,200	NA	1,000	5.5	35	<10	NA	16	60	NA	NA	NA	NA	NA		
(dup) 6/26/2007		2,900	NA	770	<5.0	24	<10	NA	<50	37	NA	NA	NA	NA	NA		
9/20/2007		2,700	NA	280	<2.5	22	<5.0	NA	<25	28	NA	NA	NA	NA	NA		
(dup) 9/20/2007		1,700	NA	230	<2.5	16	<5.0	NA	130	35	NA	NA	NA	NA	NA		
12/20/2007		1,300	NA	170	<1.0	6.3	<2.0	NA	<10	23	NA	NA	NA	NA	NA		
(dup) 12/20/2007		3,000	NA	810	<2.5	19	<5.0	NA	<25	85	NA	NA	NA	NA	NA		
3/31/2008		180	NA	61	<0.5	<0.5	<1.0	NA	<5.0	12	NA	NA	NA	NA	NA		
(dup) 3/31/2008		260	NA	68	<0.5	<0.5	<1.0	NA	<5.0	13	NA	NA	NA	NA	NA		
6/25/2008		920	NA	180	0.9	6.2	1.6	NA	7.0	23	NA	NA	NA	NA	NA		
(dup) 6/25/2008	680	NA	160	<2.5	5.8	<5.0	NA	<25	19	NA	NA	NA	NA	NA			
9/2/2008	500	NA	200	<2.5	<2.5	<5.0	NA	<25	24	NA	NA	NA	NA	NA			
12/29/2008	190	NA	7.4	<0.50	<0.50	<1.0	NA	<5.0	2.5	NA	NA	NA	NA	NA			
3/9/2009	350	NA	33	<0.50	2.2	<1.0	NA	<5.0	4.2	NA	NA	NA	NA	NA			
6/1/2009	270	NA	44	<0.50	2.0	<1.0	NA	<5.0	11	NA	NA	NA	NA	NA			
9/15/2009	150	NA	12	<0.50	0.74	<1.0	NA	<5.0	4.4	NA	NA	NA	NA	NA			
EX-1	10/22/1991	<50	NA	<0.3	<0.3	<0.3	<0.3	NA	NA	NA	NA	NA	NA	NA	NA		
	12/27/1991	<50	NA	<0.3	<0.3	<0.3	<0.3	NA	NA	NA	NA	NA	NA	NA	NA		
	3/31/1992	53	NA	<0.3	<0.3	<0.3	<0.3	NA	NA	NA	NA	NA	NA	NA	NA		
	6/16/1992	<50	NA	<0.3	<0.3	<0.3	<0.3	NA	NA	NA	NA	NA	NA	NA	NA		
	9/20/1992	<50	NA	<0.3	<0.3	<0.3	<0.3	NA	NA	NA	NA	NA	NA	NA	NA		
	12/29/1992	<50	NA	<0.3	<0.3	<0.3	<0.3	NA	NA	NA	NA	NA	NA	NA	NA		
	3/10/1993	<50	NA	<0.3	0.3	<0.3	<0.9	NA	NA	NA	NA	NA	NA	NA	NA		
	7/1/1993	<50	NA	<0.3	13	<0.3	<0.9	NA	NA	NA	NA	NA	NA	NA	NA		
	10/1/1993	<50	NA	<0.3	<0.3	<0.3	<0.9	NA	NA	NA	NA	NA	NA	NA	NA		
	12/20/1993	<50	NA	<0.5	1	0.9	6.5	NA	NA	NA	NA	NA	NA	NA	NA		
	3/28/1994	<50	NA	1.6	1	<0.5	1.4	NA	NA	NA	NA	NA	NA	NA	NA		
	6/29/1994	<50	NA	<0.5	<0.5	<0.5	<0.5	NA	NA	NA	NA	NA	NA	NA	NA		
	9/29/1994	<50	NA	<0.5	<0.5	<0.5	<0.5	NA	NA	NA	NA	NA	NA	NA	NA		

**Table 2**  
**Results of Chemical Analyses of Groundwater Samples**  
**for Petroleum Hydrocarbons**  
**1810 El Camino Real, Santa Clara, California**  
 (Concentrations expressed in micrograms per liter)

Well/ Boring	Date	TPH as Gasoline	TPH as Diesel	Benzene	Toluene	Ethyl- benzene	Total Xylenes	Ethanol	TBA	MTBE	DIPE	ETBE	TAME	1,2-DCA	EDB	Additional Analytes Detected
EX-1 Cont.	12/29/1995	NS	NS	NS	NS	NS	NS	NA	NA	NA	NA	NA	NA	NA	NA	
	3/25/1996	NS	NS	NS	NS	NS	NS	NA	NA	NA	NA	NA	NA	NA	NA	
	7/1/1996	NS	NS	NS	NS	NS	NS	NA	NA	NA	NA	NA	NA	NA	NA	
	6/2/1998	NA	NA	NA	NA	NA	NA	<500	<100	<2	<2	<2	<2	<0.5	<0.5	
VEX-1  (dup)	10/18/2001	130,000	NA	5,800	24,000	4,300	15,000	<400000	<20000	<2000	<2000	<2000	<2000	<2000	<2000	1,2,4-TMB 2,900
	3/26/2002	77,000	NA	6,100	16,000	2,300	15,000	NA	NA	<1000	NA	NA	NA	NA	NA	
	6/24/2002	120,000	NA	4,200	17,000	4,400	18,000	NA	<500	82	<100	<50	<50	NA	NA	
	6/24/2002	110,000	NA	3,700	16,000	4,100	17,000	NA	<500	83	<100	<50	<50	NA	NA	
	9/24/2002	96,000	NA	3,400	16,000	4,100	22,000	NA	<500	<50	NA	NA	NA	NA	NA	
	12/19/2002	65,000	NA	3,000	14,000	2,300	14,000	NA	<500	68	NA	NA	NA	NA	NA	
	6/5/2003	64,000	NA	4,500	14,000	3,400	16,000	NA	<1000	170	NA	NA	NA	NA	NA	
	3/30/2004	65,000	NA	4,200	9,600	3,200	16,000	NA	<1000	320	NA	NA	NA	NA	NA	
	9/30/2004	30,000	NA	2,400	5,800	1,300	7,600	NA	<500	210	NA	NA	NA	NA	NA	
	3/28/2005	19,000	NA	810	1,800	630	4,300	NA	<500	130	NA	NA	NA	NA	NA	
	12/7/2006	24,000	NA	2,200	680	1,400	7,100	NA	<250	130	NA	NA	NA	NA	NA	
	3/29/2007	23,000	NA	2,300	520	1,100	5,200	NA	<250	150	NA	NA	NA	NA	NA	
	6/26/2007	14,000	NA	1,300	200	620	2,800	NA	<130	170	NA	NA	NA	NA	NA	
	9/20/2007	15,000	NA	1,900	180	790	2,700	NA	130	140	NA	NA	NA	NA	NA	
	12/20/2007	23,000	NA	1,600	250	1,100	4,100	NA	<130	170	NA	NA	NA	NA	NA	
	3/31/2008	29,000	NA	2,300	340	1,800	7,300	NA	<130	130	NA	NA	NA	NA	NA	
	6/25/2008	8,100	NA	120	47	160	1,600	NA	<120	51	NA	NA	NA	NA	NA	
	9/2/2008	11,000	NA	140	51	200	1,800	NA	<120	59	NA	NA	NA	NA	NA	
	12/29/2008	17,000	NA	400	150	1,100	3,400	NA	<120	24	NA	NA	NA	NA	NA	
	3/9/2009	11,000	NA	1,400	81	790	1,600	NA	<120	110	NA	NA	NA	NA	NA	
6/1/2009	12,000	NA	1,000	87	820	1,700	NA	<100	82	NA	NA	NA	NA	NA		
9/15/2009	8,600	NA	460	89	640	1,800	NA	<120	36	NA	NA	NA	NA	NA		
VMW-1	10/18/2001	<50	NA	<20	<20	<20	<40	<4000	<200	57	<20	<20	<20	<20	<20	
	3/26/2002	73	NA	8.5	<5	<5	<5	NA	NA	14	NA	NA	NA	NA	NA	
	6/24/2002	120	NA	3.1	<0.5	<0.5	<1	NA	<5	12	<1	<0.5	<0.5	NA	NA	
	9/24/2002	99	NA	<0.5	<0.5	<0.5	1.3	NA	<5	3.4	NA	NA	NA	NA	NA	
	12/19/2002	63	NA	1.9	<0.5	<0.5	<1	NA	<5	6.1	NA	NA	NA	NA	NA	
	6/5/2003	66	NA	<0.5	<0.5	<0.5	<1	NA	15	42	NA	NA	NA	NA	NA	
	3/30/2004	55	NA	<0.5	<0.5	<0.5	<1	NA	76	23	NA	NA	NA	NA	NA	
	9/30/2004	63	NA	<0.5	<0.5	<0.5	<1	NA	5.1	11	NA	NA	NA	NA	NA	
	3/28/2005	72	NA	<0.5	<0.5	<0.5	<1	NA	10	22	NA	NA	NA	NA	NA	
	12/7/2006	<50	NA	<0.50	<0.50	<0.50	<1.0	NA	<5.0	4.7	NA	NA	NA	NA	NA	
	3/29/2007	<50	NA	<0.50	<0.50	<0.50	<1.0	NA	<5.0	2.2	NA	NA	NA	NA	NA	
	6/26/2007	<50	NA	<0.50	<0.50	<0.50	<1.0	NA	<5.0	1.8	NA	NA	NA	NA	NA	
	9/20/2007	<50	NA	<0.50	<0.50	<0.50	<1.0	NA	<5.0	<0.50	NA	NA	NA	NA	NA	
	12/20/2007	<50	NA	<0.50	<0.50	<0.50	<1.0	NA	<5.0	<0.50	NA	NA	NA	NA	NA	
	3/31/2008	<50	NA	<0.50	<0.50	<0.50	<1.0	NA	<5.0	<0.50	NA	NA	NA	NA	NA	
	6/25/2008	<50	NA	<0.50	<0.50	<0.50	<1.0	NA	<5.0	0.57	NA	NA	NA	NA	NA	
	9/2/2008	<50	NA	<0.50	<0.50	<0.50	<1.0	NA	<5.0	<0.50	NA	NA	NA	NA	NA	
12/29/2008	<50	NA	<0.50	<0.50	<0.50	<1.0	NA	<5.0	1.5	NA	NA	NA	NA	NA		
3/9/2009	<50	NA	<0.50	<0.50	<0.50	<1.0	NA	<5.0	<0.50	NA	NA	NA	NA	NA		
6/1/2009	<50	NA	<0.50	<0.50	<0.50	<1.0	NA	<5.0	0.82	NA	NA	NA	NA	NA		
9/15/2009	<50	NA	<0.50	<0.50	<0.50	<1.0	NA	<5.0	<0.50	NA	NA	NA	NA	NA		
VMW-2	11/17/1999	NA	NA	4120	<333	5190	15400	NA	NA	<333	NA	NA	NA	<333	NA	Naphthalene 960, n-Propylbenzene 623, 1,2,4-TMB 4,480, 1,3,5-TMB 1,040
	10/26/2000	NA	NA	2080	86.5	2360	2780	NA	NA	212	NA	NA	NA	<40	NA	n-Butylbenzene 762, Isopropylbenzene 206, Naphthalene 467, n-Propylbenzene 697, 1,2,4-TMB 977, 1,3,5-TMB 474
	10/18/2001	12000	NA	4000	230	1800	1300	<40000	<2000	580	<200	<200	<200	<200	<200	Isopropylbenzene 250, n-Propylbenzene 280, 1,2,4-TMB 430

**Table 2**  
**Results of Chemical Analyses of Groundwater Samples**  
**for Petroleum Hydrocarbons**  
**1810 El Camino Real, Santa Clara, California**  
 (Concentrations expressed in micrograms per liter)

Well/ Boring	Date	TPH as Gasoline	TPH as Diesel	Benzene	Toluene	Ethyl- benzene	Total Xylenes	Ethanol	TBA	MTBE	DIPE	ETBE	TAME	1,2-DCA	EDB	Additional Analytes Detected
VMW-2 Cont.	3/26/2002	11000	NA	1700	37	1200	710	NA	NA	160	NA	NA	NA	NA	NA	
	6/24/2002	8100	NA	1100	30	620	310	NA	<100	120	<20	<10	<10	NA	NA	
	10/4/2002	16000	NA	3800	70	1200	740	NA	<250	390	NA	NA	NA	NA	NA	
	12/19/2002	3700	NA	1600	13	110	44	NA	160	550	NA	NA	NA	NA	NA	
	6/5/2003	6800	NA	1400	<25	440	140	NA	<250	150	NA	NA	NA	NA	NA	
	3/30/2004	170	NA	14	<0.5	2.6	1.6	NA	<5	1.2	NA	NA	NA	NA	NA	
	9/30/2004	140	NA	1.9	<0.5	<0.5	<1	NA	<5	0.77	NA	NA	NA	NA	NA	
	3/28/2005	150	NA	0.91	<0.5	<0.5	<1	NA	<5	<0.5	NA	NA	NA	NA	NA	
	12/7/2006	67	NA	2.2	<0.50	<0.50	<1.0	NA	<5.0	<0.50	NA	NA	NA	NA	NA	
	3/29/2007	<50	NA	5.0	<0.50	0.62	<1.0	NA	<5.0	1.0	NA	NA	NA	NA	NA	
	6/26/2007	62	NA	4.7	<0.50	<0.50	<1.0	NA	<5.0	1.4	NA	NA	NA	NA	NA	
	9/20/2007	<50	NA	6.6	<0.50	<0.50	<1.0	NA	<5.0	1.8	NA	NA	NA	NA	NA	
	12/20/2007	<50	NA	5.2	<0.50	0.62	<1.0	NA	<5.0	1.9	NA	NA	NA	NA	NA	
	3/31/2008	<50	NA	2.0	<0.50	<0.5	<1.0	NA	<5.0	1.3	NA	NA	NA	NA	NA	
	6/25/2008	<50	NA	5.8	<0.50	0.60	<1.0	NA	<5.0	3.2	NA	NA	NA	NA	NA	
	9/2/2008	<50	NA	5.4	<0.50	<0.50	<1.0	NA	<5.0	2.3	NA	NA	NA	NA	NA	
	(dup) 9/2/2008	260	NA	<0.50	<0.50	<0.50	<1.0	NA	16	2.8	NA	NA	NA	NA	NA	
	(dup) 12/29/2008	<50	NA	4.0	<0.50	<0.50	<1.0	NA	<5.0	3.3	NA	NA	NA	NA	NA	
	(dup) 12/29/2008	<50	NA	2.5	<0.50	<0.50	<1.0	NA	<5.0	2.8	NA	NA	NA	NA	NA	
	(dup) 3/9/2009	54	NA	0.66	<0.50	<0.50	<1.0	NA	<5.0	2.4	NA	NA	NA	NA	NA	
(dup) 3/9/2009	<50	NA	0.56	<0.50	<0.50	<1.0	NA	<5.0	2.5	NA	NA	NA	NA	NA		
(dup) 6/1/2009	52	NA	11	<0.50	0.60	<1.0	NA	<5.0	5.1	NA	NA	NA	NA	NA		
(dup) 6/1/2009	<50	NA	4.30	<0.50	<0.50	<1.0	NA	<5.0	2.6	NA	NA	NA	NA	NA		
(dup) 9/15/2009	<50	NA	0.63	<0.50	<0.50	<1.0	NA	<5.0	5.9	NA	NA	NA	NA	NA		
(dup) 9/15/2009	<50	NA	0.62	<0.50	<0.50	<1.0	NA	<5.0	5.8	NA	NA	NA	NA	NA		
VMW-3	10/18/2001	460	NA	3.2	2.8	<2	5.7	<400	<20	10	<2	<2	<2	<2	<2	n-Butylbenzene 2.3, Isopropylbenzene 2.4, n-Propylbenzene 2.0, 1,2,4-TMB 12, 1,3,5-TMB 3.5
GW-1	10/18/2001	430	NA	29	<10	<10	<20	<250	<100	12	<10	<10	<10	<10	<10	Isopropylbenzene 13
GW-2	10/18/2001	<50	NA	<2	<2	<2	<4	<50	<20	<2	<2	<2	<2	<2	<2	
GW-3	10/18/2001	27000	NA	<1000	<1000	4100	5900	<25000	<10000	<1000	<1000	<1000	<1000	<1000	<1000	Tert-Butylbenzene 1,200, 1,2,4-TMB

**Notes:**

TPH as Gasoline = Total Petroleum Hydrocarbons as Gasoline  
 MTBE = Methyl tert-Butyl Ether  
 DIPE = Di-Isopropyl Ether  
 ETBE = Ethyl tert-Butyl Ether  
 TAME = tert-Amyl Methyl Ether  
 1,2-DCA = 1,2-Dichloroethane  
 TBA = Tert Butyl Alcohol  
 EDB = Ethylene Dibromide

o = Quantity of unknown hydrocarbon(s) in sample based on gasoline  
 <0.05 = Not detected above laboratory reporting limit  
 NA = Not Analyzed  
 NS = Not Sampled  
 \* = The reported analytical result has an atypical chromatographic pattern for gasoline.  
 1,2,4-TMB = 1,2,4-Trimethylbenzene  
 1,3,5-TMB = 1,3,5-Trimethylbenzene

# RecCheck

# Report Results

The Standard for ASTM/AAI Radius Searches  
(One Mile Environmental Records Search, Exceeds ASTM 1527/1528 and EPA All Appropriate Inquiry)

REPORT RESULTS



## Site Location:

1810 And 1890 El Camino Real And 1546 Pierce Stree  
Santa Clara, CA  
(N 37-21-7, W 121-57-28) NAD83

---

# TABLE OF CONTENTS

<u>EXECUTIVE SUMMARY</u>	<u>1</u>
<u>SUMMARY OF OCCURRENCES</u>	<u>3</u>
<u>DATABASE OCCURRENCE SUMMARY</u>	<u>14</u>
<u>SITE LOCATION TOPOGRAPHIC MAP</u>	<u>17</u>
<u>SITE LOCATION MAP</u>	<u>18</u>
<u>1-MILE RADIUS STREET MAP W/OCCURRENCES (MAP1)</u>	<u>19</u>
<u>0.25-MILE RADIUS STREET MAP W/OCCURRENCES (MAP2)</u>	<u>20</u>
<u>1-MILE TOPOGRAPHIC MAP W/OCCURRENCES (MAP3)</u>	<u>21</u>
<u>AGENCY DIFFERENCES IN MAPPED LOCATIONS (MAP4)</u>	<u>22</u>
<u>SUMMARY OF AGENCY DIFFERENCES</u>	<u>23</u>
<u>MAPPED AIR PERMITS WITH POTENTIAL DISPERSION (MAP5)</u>	<u>26</u>
<u>LISTED OCCURRENCE DETAILS</u>	<u>27</u>
<u>RECORDS SOURCES SEARCHED</u>	<u>217</u>
<u>UN-MAPPABLE OCCURRENCES</u>	<u>256</u>
<u>DISCLAIMER, LIMITS AND LIABILITIES</u>	<u>257</u>

## EXECUTIVE SUMMARY

### *INFORMATION ON THE REQUESTED LOCATION*

<b>Site Address:</b>	1810 And 1890 El Camino Real And 1546 Pierce Stree Santa Clara, CA
<b>Client Project Name/Number:</b>	1551-1
<b>Coordinates:</b>	N 37-21-7, W 121-57-28 (NAD 83) 37.351977, -121.957753
<b>Date of Report</b>	August 13, 2015
<b>ERS Project Number:</b>	2104657609
<b>Subject Site Listed on the following lists:</b>	Not Listed
<b>Subject Site Listed as Map ID#:</b>	N/A
<b>USGS 7.5 Minute Quad Map:</b>	San Jose West
<b>Township, Section and Range:</b>	Township: 07S Range: 01W Section: 03 Baseline: Mt. Diablo
<b>Site Elevation: (feet above or below (-) mean sea level)</b>	78
<b>Flood Zone: (FEMA Q3 Digital Data)</b>	Panel: 06085C0227H, Effective Date: 5/18/2009 Zone X - Area of minimal flood hazard, usually depicted on FIRMs as above the 500-year flood level.
<b>Fire Insurance Map Coverage:</b>	No
<b>Radon Information:</b>	EPA Radon Zone: 2  (Predicted avg for county: 2 to 4 pCi/L)
<b>Search Radius Expansion Size: (In Miles)</b>	0
<b>Soil Type: (USDA Soil Survey Geographic Database) (SSURGO)</b>	Urbanland-Newpark complex, 0 to 2 percent slopes Map Unit Type: Complex Hydric: No Drainage Class: Moderately well drained General Information: Fine-silty, mixed, superactive, thermic Calcic Pachic Haploxerolls
<b>Zip Codes Searched for "Un-Mappable" Sites:</b>	Not Researched



Occurrence Count:	134
-------------------	-----

## SUMMARY OF OCCURRENCES

MAP ID	ID/SITE NAME	ADDRESS	DATABASE	STATUS	DISTANCE (MILES)	ELEV DIFF (FEET)
<a href="#">1</a> Maps: <a href="#">1</a> , <a href="#">2</a> , <a href="#">3</a>	07S1W03K01f-SCL Gangi Investments	1810 El Camino Real Santa Clara	County-LUST- Closed-CA	Closed	0.02 E	1
<a href="#">1</a> Maps: <a href="#">1</a> , <a href="#">2</a> , <a href="#">3</a>	T0608500662 GANGI INVESTMENTS	1810 EL CAMINO REAL SANTA CLARA	ENF-CA	Listed	0.02 E	1
<a href="#">1</a> Maps: <a href="#">1</a> , <a href="#">2</a> , <a href="#">3</a>	CAL000222939 MODERN AUTO TECHNOLOGY	1810 EL CAMINO REAL SANTA CLARA	HWIS-CA	Listed	0.02 E	1
<a href="#">1</a> Maps: <a href="#">1</a> , <a href="#">2</a> , <a href="#">3</a>	CAC001507959 GANGI CORPORATION	1810 EL CAMINO REAL SANTA CLARA	HWIS-CA	Listed	0.02 E	1
<a href="#">1</a> Maps: <a href="#">1</a> , <a href="#">2</a> , <a href="#">3</a>	T0608500662 GANGI INVESTMENTS	1810 EL CAMINO REAL SANTA CLARA	LUST-Closed-CA	Completed - Case Closed	0.02 E	1
<a href="#">2</a> Maps: <a href="#">1</a> , <a href="#">2</a> , <a href="#">3</a>	CAL000009396 BRUNO'S AUTOMOTIVE & MACHINE	1815 EL CAMINO REAL SANTA CLARA	HWIS-CA	Listed	0.04 N	-1
<a href="#">2</a> Maps: <a href="#">1</a> , <a href="#">2</a> , <a href="#">3</a>	CAL000029204 BRUNO'S AUTOMOTIVE & MACHINE	1815 EL CAMINO REAL SANTA CLARA	HWIS-CA	Listed	0.04 N	-1
<a href="#">3</a> Maps: <a href="#">1</a> , <a href="#">2</a> , <a href="#">3</a>	CAL000124105 ACCUTUNE AND BRAKE	1805 EL CAMINO REAL SANTA CLARA	HWIS-CA	Listed	0.06 N	0
<a href="#">3</a> Maps: <a href="#">1</a> , <a href="#">2</a> , <a href="#">3</a>	CAD982483554 ACC U TUNE & BRAKE	1805 EL CAMINO REAL SANTA CLARA	RCRA-NON-US	Listed	0.06 N	0
<a href="#">4</a> Maps: <a href="#">1</a> , <a href="#">2</a> , <a href="#">3</a>	07S1W03G03f-SCL Shell	1995 El Camino Real Santa Clara	County-LUST- Closed-CA	Closed	0.09 NW	0
<a href="#">4</a> Maps: <a href="#">1</a> , <a href="#">2</a> , <a href="#">3</a>	T0608501270 Shell	1995 El Camino Real Santa Clara	ENF-CA	Listed	0.09 NW	0
<a href="#">4</a> Maps: <a href="#">1</a> , <a href="#">2</a> , <a href="#">3</a>	54253 SANTA CLARA SHELL	1995 EL CAMINO REAL SANTA CLARA	Hist-UST-CA	Listed	0.09 NW	0

MAP ID	ID/SITE NAME	ADDRESS	DATABASE	STATUS	DISTANCE (MILES)	ELEV DIFF (FEET)
<a href="#">4</a> Maps: <a href="#">1</a> , <a href="#">2</a> , <a href="#">3</a>	T0608501270 Shell	1995 El Camino Real Santa Clara	LUST-Closed-CA	Completed - Case Closed	0.09 NW	0
<a href="#">5</a> Maps: <a href="#">1</a> , <a href="#">2</a> , <a href="#">3</a>	07S1W03K02f-SCL Jones' Automotive Shop (Site1)	1702 El Camino Real Santa Clara	County-LUST- Closed-CA	Closed	0.09 E	-1
<a href="#">5</a> Maps: <a href="#">1</a> , <a href="#">2</a> , <a href="#">3</a>	T0608500640 Jones' Automotive Shop (Site1)	1702 El Camino Real Santa Clara	ENF-CA	Listed	0.09 E	-1
<a href="#">5</a> Maps: <a href="#">1</a> , <a href="#">2</a> , <a href="#">3</a>	T0608500640 Jones' Automotive Shop (Site1)	1702 El Camino Real Santa Clara	LUST-Closed-CA	Completed - Case Closed	0.09 E	-1
<a href="#">6</a> Maps: <a href="#">1</a> , <a href="#">2</a> , <a href="#">3</a>	07S1W03L01f-SCL BP Oil #11226	2000 El Camino Real Santa Clara	County-LUST- Closed-CA	Closed	0.11 W	2
<a href="#">6</a> Maps: <a href="#">1</a> , <a href="#">2</a> , <a href="#">3</a>	T0608500933 BP Oil #11226	2000 El Camino Real Santa Clara	ENF-CA	Listed	0.11 W	2
<a href="#">6</a> Maps: <a href="#">1</a> , <a href="#">2</a> , <a href="#">3</a>	T0608500933 BP Oil #11226	2000 El Camino Real Santa Clara	LUST-Closed-CA	Completed - Case Closed	0.11 W	2
<a href="#">6</a> Maps: <a href="#">1</a> , <a href="#">2</a> , <a href="#">3</a>	CA0001039460 TOSCO NORTHWEST CO NO 11226	2000 EL CAMINO REAL SANTA CLARA	RCRA-SQG-US	Listed	0.11 W	2
<a href="#">7</a> Maps: <a href="#">1</a> , <a href="#">2</a> , <a href="#">3</a>	07S1W03J01f-SCL Santa Clara Lumber	1650 Clay St Santa Clara	County-LUST- Closed-CA	Closed	0.15 E	-2
<a href="#">7</a> Maps: <a href="#">1</a> , <a href="#">2</a> , <a href="#">3</a>	T0608501197 Santa Clara Lumber	1650 Clay St Santa Clara	ENF-CA	Listed	0.15 E	-2
<a href="#">7</a> Maps: <a href="#">1</a> , <a href="#">2</a> , <a href="#">3</a>	54245 SANTA CLARA LUMBER AND MILLWORK	1650 CLAY ST SANTA CLARA	Hist-UST-CA	Listed	0.15 E	-2
<a href="#">7</a> Maps: <a href="#">1</a> , <a href="#">2</a> , <a href="#">3</a>	T0608501197 Santa Clara Lumber	1650 Clay St Santa Clara	LUST-Closed-CA	Completed - Case Closed	0.15 E	-2
<a href="#">8</a> Maps: <a href="#">1</a> , <a href="#">2</a> , <a href="#">3</a>	60000350 Shea Homes - Scott Blvd. Project	1655 Scott Boulevard Santa Clara	Cal VCP NFA	Listed	0.16 NW	-5

MAP ID	ID/SITE NAME	ADDRESS	DATABASE	STATUS	DISTANCE (MILES)	ELEV DIFF (FEET)
<a href="#">8</a> Maps: <a href="#">1</a> , <a href="#">2</a> , <a href="#">3</a>	07S1W03G02f-SCL Underwriters Lab., Inc.	1655 Scott Blvd Santa Clara	County-LUST- Closed-CA	Closed	0.16 NW	-5
<a href="#">8</a> Maps: <a href="#">1</a> , <a href="#">2</a> , <a href="#">3</a>	T0608501472 "Underwriters Lab., Inc."	1655 Scott Blvd Santa Clara	ENF-CA	Listed	0.16 NW	-5
<a href="#">8</a> Maps: <a href="#">1</a> , <a href="#">2</a> , <a href="#">3</a>	T0608501472 Underwriters Lab., Inc.	1655 Scott Blvd Santa Clara	LUST-Closed-CA	Completed - Case Closed	0.16 NW	-5
<a href="#">8</a> Maps: <a href="#">1</a> , <a href="#">2</a> , <a href="#">3</a>	CAD982018434 UNDERWRITERS LABORATORIES INC	1655 SCOTT BLVD SANTA CLARA	RCRA-SQG-US	Listed	0.16 NW	-5
<a href="#">9</a> Maps: <a href="#">1</a> , <a href="#">2</a> , <a href="#">3</a>	T0608500742 Jacobsen Trailer Lot (Site 2)	1610 El Camino Real Santa Clara	ENF-CA	Listed	0.17 E	-1
<a href="#">9</a> Maps: <a href="#">1</a> , <a href="#">2</a> , <a href="#">3</a>	T0608500742 Jacobsen Trailer Lot (Site 2)	1610 El Camino Real Santa Clara	LUST-Closed-CA	Completed - Case Closed	0.17 E	-1
<a href="#">10</a> Maps: <a href="#">1</a> , <a href="#">2</a> , <a href="#">3</a>	07S1W03F01f-SCL Unocal #6897	2025 El Camino Real Santa Clara	County-LUST- Closed-CA	Closed	0.2 W	-4
<a href="#">10</a> Maps: <a href="#">1</a> , <a href="#">2</a> , <a href="#">3</a>	T0608501506 Unocal #6897	2025 El Camino Real Santa Clara	ENF-CA	Listed	0.2 W	-4
<a href="#">10</a> Maps: <a href="#">1</a> , <a href="#">2</a> , <a href="#">3</a>	64695 UNION OIL SS 6897	2025 EL CAMINO SANTA CLARA	Hist-UST-CA	Listed	0.2 W	-4
<a href="#">10</a> Maps: <a href="#">1</a> , <a href="#">2</a> , <a href="#">3</a>	64694 UNION OIL SS 6897	2025 EL CAMINO SANTA CLARA	Hist-UST-CA	Listed	0.2 W	-4
<a href="#">10</a> Maps: <a href="#">1</a> , <a href="#">2</a> , <a href="#">3</a>	T0608501506 Unocal #6897	2025 El Camino Real Santa Clara	LUST-Closed-CA	Completed - Case Closed	0.2 W	-4
<a href="#">10</a> Maps: <a href="#">1</a> , <a href="#">2</a> , <a href="#">3</a>	352110 Performance Petroleum	2025 El Camino Real Santa Clara	UST-CA	Listed	0.2 W	-4
<a href="#">11</a> Maps: <a href="#">1</a> , <a href="#">2</a> , <a href="#">3</a>	SL0608501131 Camero Cleaners	2116 EL CAMINO REAL SANTA CLARA	CBF-CA	Listed	0.21 W	-3

MAP ID	ID/SITE NAME	ADDRESS	DATABASE	STATUS	DISTANCE (MILES)	ELEV DIFF (FEET)
<a href="#">11</a> Maps: <a href="#">1</a> , <a href="#">2</a> , <a href="#">3</a>	SL0608501131 CAMARO CLEANERS	2116 EL CAMINO REAL SANTA CLARA	SLIC-Closed-CA	Completed - Case Closed	0.21 W	-3
<a href="#">12</a> Maps: <a href="#">1</a> , <a href="#">2</a> , <a href="#">3</a>	CAD981659659 EL CAMINO CLEANERS INC	2089 EL CAMINO SANTA CLARA	RCRA-SQG-US	Listed	0.21 W	-3
<a href="#">13</a> Maps: <a href="#">1</a> , <a href="#">2</a> , <a href="#">3</a>	07S1W03G05f-SCL Santa Clara Police Station	1541 Civic Center Dr Santa Clara	County-LUST- Closed-CA	Closed	0.21 NE	-7
<a href="#">13</a> Maps: <a href="#">1</a> , <a href="#">2</a> , <a href="#">3</a>	T0608501198 Santa Clara Police Station	1541 Civic Center Dr Santa Clara	ENF-CA	Listed	0.21 NE	-7
<a href="#">13</a> Maps: <a href="#">1</a> , <a href="#">2</a> , <a href="#">3</a>	47727 POLICE DEPT	1541 CIVIC CENTER DRIVE SANTA CLARA	Hist-UST-CA	Listed	0.21 NE	-7
<a href="#">13</a> Maps: <a href="#">1</a> , <a href="#">2</a> , <a href="#">3</a>	T0608501198 Santa Clara Police Station	1541 Civic Center Dr Santa Clara	LUST-Closed-CA	Completed - Case Closed	0.21 NE	-7
<a href="#">14</a> Maps: <a href="#">1</a> , <a href="#">2</a> , <a href="#">3</a>	CAL000387132 WALGREENS #15246	2140 EL CAMINO REAL SANTA CLARA	RCRA-CESQG-US	Listed	0.21 W	-4
<a href="#">15</a> Maps: <a href="#">1</a> , <a href="#">2</a> , <a href="#">3</a>	07S1W03J02f-SCL Estate of Carmen Laherran	1499 Lincoln St Santa Clara	County-LUST- Closed-CA	Closed	0.21 E	-2
<a href="#">15</a> Maps: <a href="#">1</a> , <a href="#">2</a> , <a href="#">3</a>	T0608500820 ESTATE OF CARMEN LAHERRAN	1499 LINCOLN ST. SANTA CLARA	ENF-CA	Listed	0.21 E	-2
<a href="#">15</a> Maps: <a href="#">1</a> , <a href="#">2</a> , <a href="#">3</a>	T0608500820 ESTATE OF CARMEN LAHERRAN	1499 LINCOLN ST. SANTA CLARA	LUST-Closed-CA	Completed - Case Closed	0.21 E	-2
<a href="#">15</a> Maps: <a href="#">1</a> , <a href="#">2</a> , <a href="#">3</a>	CAR000071407 FORMER RETAIL GASOLINE STATION	1499 LINCOLN ST SANTA CLARA	RCRA-SQG-US	Listed	0.21 E	-2
<a href="#">16</a> Maps: <a href="#">1</a> , <a href="#">2</a> , <a href="#">3</a>	CAR000012088 WALGREENS #895	2012 EL CAMINO REAL SANTA CLARA	RCRA-SQG-US	Listed	0.23 SW	2
<a href="#">17</a> Maps: <a href="#">1</a> , <a href="#">2</a> , <a href="#">3</a>	CAR000249532 TARGET STORE T2830	2004 EL CAMINO REAL SANTA CLARA	RCRA-SQG-US	Listed	0.24 SW	3

MAP ID	ID/SITE NAME	ADDRESS	DATABASE	STATUS	DISTANCE (MILES)	ELEV DIFF (FEET)
<a href="#">18</a> Maps: <a href="#">1, 3</a>	07S1W03G01f-SCL Chevron #9-7116	1795 Scott Blvd Santa Clara	County-LUST- Closed-CA	Closed	0.25 N	-7
<a href="#">18</a> Maps: <a href="#">1, 3</a>	T0608500356 Chevron #9-7116	1795 Scott Blvd Santa Clara	ENF-CA	Listed	0.25 N	-7
<a href="#">18</a> Maps: <a href="#">1, 3</a>	T0608500356 Chevron #9-7116	1795 Scott Blvd Santa Clara	LUST-Closed-CA	Completed - Case Closed	0.25 N	-7
<a href="#">19</a> Maps: <a href="#">1, 3</a>	07S1W03H03f-SCL Santa Clara Car Wash	1483 El Camino Real Santa Clara	County-LUST- Closed-CA	Closed	0.26 E	-4
<a href="#">19</a> Maps: <a href="#">1, 3</a>	T0608501195 Santa Clara Car Wash	1483 El Camino Real Santa Clara	ENF-CA	Listed	0.26 E	-4
<a href="#">19</a> Maps: <a href="#">1, 3</a>	T0608501195 Santa Clara Car Wash	1483 El Camino Real Santa Clara	LUST-Closed-CA	Completed - Case Closed	0.26 E	-4
<a href="#">20</a> Maps: <a href="#">1, 3</a>	T10000002145 City of Santa Clara City Hall	1500 Warburton Avenue Santa Clara	ENF-CA	Listed	0.27 NE	-8
<a href="#">20</a> Maps: <a href="#">1, 3</a>	T10000002145 City of Santa Clara City Hall	1500 Warburton Avenue Santa Clara	SLIC-Closed-CA	Completed - Case Closed	0.27 NE	-8
<a href="#">21</a> Maps: <a href="#">1, 3</a>	T0608500686 PRIVATE RESIDENCE	PRIVATE RESIDENCE Santa Clara	ENF-CA	Listed	0.28 E	-2
<a href="#">21</a> Maps: <a href="#">1, 3</a>	T0608572628 PRIVATE RESIDENCE	PRIVATE RESIDENCE SANTA CLARA	ENF-CA	Listed	0.28 E	-2
<a href="#">21</a> Maps: <a href="#">1, 3</a>	T0608500686 PRIVATE RESIDENCE	PRIVATE RESIDENCE Santa Clara	LUST-Closed-CA	Completed - Case Closed	0.28 E	-2
<a href="#">22</a> Maps: <a href="#">1, 3</a>	07S1W03G04f-SCL Arco #2082	1995 Warburton Ave Santa Clara	County-LUST- Closed-CA	Closed	0.29 N	-7
<a href="#">22</a> Maps: <a href="#">1, 3</a>	T0608500166 Arco #2082	1995 Warburton Ave Santa Clara	ENF-CA	Listed	0.29 N	-7

MAP ID	ID/SITE NAME	ADDRESS	DATABASE	STATUS	DISTANCE (MILES)	ELEV DIFF (FEET)
<a href="#">22</a> Maps: <a href="#">1, 3</a>	T0608500166 Arco #2082	1995 Warburton Ave Santa Clara	LUST-Closed-CA	Completed - Case Closed	0.29 N	-7
<a href="#">23</a> Maps: <a href="#">1, 3</a>	07S1W03J03f-SCL Ferriera Residence (Site 3)	1456 El Camino Real Santa Clara	County-LUST- Closed-CA	Closed	0.3 E	-3
<a href="#">24</a> Maps: <a href="#">1, 3</a>	07S1W03H02f-SCL Kent's Auto Service (Site 4)	1430 El Camino Real Santa Clara	County-LUST- Closed-CA	Closed	0.3 E	-6
<a href="#">24</a> Maps: <a href="#">1, 3</a>	T0608501633 Kent's Auto Service (Site 4)	1430 El Camino Real Santa Clara	ENF-CA	Listed	0.3 E	-6
<a href="#">24</a> Maps: <a href="#">1, 3</a>	T0608501633 Kent's Auto Service (Site 4)	1430 El Camino Real Santa Clara	LUST-Closed-CA	Completed - Case Closed	0.3 E	-6
<a href="#">25</a> Maps: <a href="#">1, 3</a>	07S1W03H01f-SCL Allied Management Services	1295 El Camino Real Santa Clara	County-LUST- Closed-CA	Closed	0.4 E	-8
<a href="#">25</a> Maps: <a href="#">1, 3</a>	T0608500121 Allied Management Services	1295 El Camino Real Santa Clara	ENF-CA	Listed	0.4 E	-8
<a href="#">25</a> Maps: <a href="#">1, 3</a>	T0608500121 Allied Management Services	1295 El Camino Real Santa Clara	LUST-Closed-CA	Completed - Case Closed	0.4 E	-8
<a href="#">26</a> Maps: <a href="#">1, 3</a>	07S1W03M01f-SCL ARCO #0606	2320 El Camino Real Santa Clara	County-LUST- Closed-CA	Closed	0.42 W	-3
<a href="#">26</a> Maps: <a href="#">1, 3</a>	T0608500171 ARCO #0606	2320 El Camino Real Santa Clara	ENF-CA	Listed	0.42 W	-3
<a href="#">26</a> Maps: <a href="#">1, 3</a>	T0608500171 ARCO #0606	2320 El Camino Real Santa Clara	LUST-Closed-CA	Completed - Case Closed	0.42 W	-3
<a href="#">27</a> Maps: <a href="#">1, 3</a>	07S1W03E02f-SCL Chevron #9-1600	2325 El Camino Real Santa Clara	County-LUST- Closed-CA	Closed	0.42 W	-5
<a href="#">27</a> Maps: <a href="#">1, 3</a>	T0608501828 Chevron #9-1600	2325 El Camino Real Santa Clara	ENF-CA	Listed	0.42 W	-5



MAP ID	ID/SITE NAME	ADDRESS	DATABASE	STATUS	DISTANCE (MILES)	ELEV DIFF (FEET)
<a href="#">27</a> Maps: <a href="#">1</a> , <a href="#">3</a>	T0608501828 Chevron #9-1600	2325 El Camino Real Santa Clara	LUST-Closed-CA	Completed - Case Closed	0.42 W	-5
<a href="#">28</a> Maps: <a href="#">1</a> , <a href="#">3</a>	07S1W02E03f-SCL Santa Clara, City of, Property	1150 El Camino Real Santa Clara	County-LUST- Closed-CA	Closed	0.46 E	-7
<a href="#">28</a> Maps: <a href="#">1</a> , <a href="#">3</a>	T0608501037 "Santa Clara, City of, Property"	1150 El Camino Real Santa Clara	ENF-CA	Listed	0.46 E	-7
<a href="#">28</a> Maps: <a href="#">1</a> , <a href="#">3</a>	T0608501037 Santa Clara, City of, Property	1150 El Camino Real Santa Clara	LUST-Closed-CA	Completed - Case Closed	0.46 E	-7
<a href="#">29</a> Maps: <a href="#">1</a> , <a href="#">3</a>	T0608500092 Aamco Transmissions	2345 El Camino Real Santa Clara	ENF-CA	Listed	0.48 W	-3
<a href="#">30</a> Maps: <a href="#">1</a> , <a href="#">3</a>	T0608501812 Caltrans	El Camino Real & Main St Santa Clara	ENF-CA	Listed	0.57 E	-10
<a href="#">31</a> Maps: <a href="#">1</a> , <a href="#">3</a>	T0608500323 Chang's Auto Service	1021 El Camino Real Santa Clara	ENF-CA	Listed	0.58 E	-10
<a href="#">32</a> Maps: <a href="#">1</a> , <a href="#">3</a>	T0608501874 SCOTT CHEVRON (FORMER SHELL)	2090 Scott Boulevard Santa Clara	ENF-CA	Listed	0.61 N	-19
<a href="#">33</a> Maps: <a href="#">1</a> , <a href="#">3</a>	T0608501575 Washington Street Condos	1901 Washington St Santa Clara	ENF-CA	Listed	0.63 NE	-20
<a href="#">34</a> Maps: <a href="#">1</a> , <a href="#">3</a>	T0608594421 AMARACH	1640 LAFAYETTE ST. SANTA CLARA	ENF-CA	Listed	0.66 NE	-14
<a href="#">35</a> Maps: <a href="#">1</a> , <a href="#">3</a>	T0608500720 Thanh Ha III French Bakery	1686 Lafayette St Santa Clara	ENF-CA	Listed	0.68 NE	-16
<a href="#">36</a> Maps: <a href="#">1</a> , <a href="#">3</a>	T0608500236 Berkeley Farms	910 Warburton Ave Santa Clara	ENF-CA	Listed	0.69 NE	-18
<a href="#">37</a> Maps: <a href="#">1</a> , <a href="#">3</a>	T0608500721 EXXON #7-0273	2211 MONROE STREET SANTA CLARA	ENF-CA	Listed	0.72 N	-20

MAP ID	ID/SITE NAME	ADDRESS	DATABASE	STATUS	DISTANCE (MILES)	ELEV DIFF (FEET)
<a href="#">38</a> Maps: <a href="#">1, 3</a>	T0608500886 McGuire & Juvet	980 Parker Ct Santa Clara	ENF-CA	Listed	0.73 NE	-24
<a href="#">39</a> Maps: <a href="#">1, 3</a>	T0608501317 Shell	2540 El Camino Real Santa Clara	ENF-CA	Listed	0.76 W	1
<a href="#">40</a> Maps: <a href="#">1, 3</a>	T0608591752 UNISYS	1500 MEMOREX DR SANTA CLARA	ENF-CA	Listed	0.76 N	-25
<a href="#">41</a> Maps: <a href="#">1, 3</a>	T0608500280 BYINGTON STEEL	1225 MEMOREX DRIVE SANTA CLARA	ENF-CA	Listed	0.77 N	-24
<a href="#">42</a> Maps: <a href="#">1, 3</a>	T0608501199 Santa Clara Former Maintenance	888 Reed St Santa Clara	ENF-CA	Listed	0.78 NE	-22
<a href="#">43</a> Maps: <a href="#">1, 3</a>	T0608501619 Mastel Precision Machining	2199 Ronald St Santa Clara	ENF-CA	Listed	0.79 NE	-27
<a href="#">44</a> Maps: <a href="#">1, 3</a>	T0608501609 Pan American Engineering&Equip	1955 Lafayette St Santa Clara	ENF-CA	Listed	0.8 NE	-21
<a href="#">45</a> Maps: <a href="#">1, 3</a>	T10000004145 El Camino Senior Apartments	2525-2555 El Camino Real Santa Clara	ENF-CA	Listed	0.82 W	0
<a href="#">46</a> Maps: <a href="#">1, 3</a>	SL18248669 TANDY ELECTRONICS	1600 MEMOREX DR SANTA CLARA	ENF-CA	Listed	0.82 N	-27
<a href="#">47</a> Maps: <a href="#">1, 3</a>	T0608500914 Mission Trail Garbage Co.	735 Reed St Santa Clara	ENF-CA	Listed	0.84 NE	-21
<a href="#">48</a> Maps: <a href="#">1, 3</a>	SL18258679 MEMOREX CORP	1200 MEMOREX DR SANTA CLARA	ENF-CA	Listed	0.84 NE	-28
<a href="#">49</a> Maps: <a href="#">1, 3</a>	T0608500113 "Albanese, J."	840 Parker St Santa Clara	ENF-CA	Listed	0.84 NE	-24
<a href="#">50</a> Maps: <a href="#">1, 3</a>	T0608591634 GRIFFIN AUTO PARTS	3505 THE ALAMEDA SANTA CLARA	ENF-CA	Listed	0.86 E	-11

MAP ID	ID/SITE NAME	ADDRESS	DATABASE	STATUS	DISTANCE (MILES)	ELEV DIFF (FEET)
<a href="#">51</a> Maps: <a href="#">1, 3</a>	T0608500853 LOWERY & LITTLE INC.	1180 RICHARD AVENUE SANTA CLARA	ENF-CA	Listed	0.86 N	-26
<a href="#">52</a> Maps: <a href="#">1, 3</a>	CAD003963592 ECS REFINING	705 REED STREET SANTA CLARA	RCRA-COR-US	Listed	0.86 NE	-22
<a href="#">53</a> Maps: <a href="#">1, 3</a>	T0608593159 SOS STEEL	1160 RICHARD AVENUE SANTA CLARA	ENF-CA	Listed	0.87 N	-28
<a href="#">54</a> Maps: <a href="#">1, 3</a>	T0608500112 Maestri Property	1100 Richard Ave Santa Clara	ENF-CA	Listed	0.87 N	-28
<a href="#">55</a> Maps: <a href="#">1, 3</a>	T0608500114 Alcal Roofing	767 Parker St Santa Clara	ENF-CA	Listed	0.87 NE	-24
<a href="#">56</a> Maps: <a href="#">1, 3</a>	T0608501014 Cam Industries Inc.	710 Parker St Santa Clara	ENF-CA	Listed	0.88 NE	-24
<a href="#">57</a> Maps: <a href="#">1, 3</a>	T0608500910 Mission City Rebar	1709 Grant St Santa Clara	ENF-CA	Listed	0.88 NE	-17
<a href="#">58</a> Maps: <a href="#">1, 3</a>	T0608500447 COMMERCIAL FUELING SYSTEM	2265 LAFAYETTE STREET SANTA CLARA	ENF-CA	Listed	0.89 NE	-26
<a href="#">59</a> Maps: <a href="#">1, 3</a>	T0608500701 Guerrera's Automotive	3305 The Alameda Santa Clara	ENF-CA	Listed	0.89 E	-6
<a href="#">60</a> Maps: <a href="#">1, 3</a>	T0608500293 Caltrans	651 Harrison St Santa Clara	ENF-CA	Listed	0.9 E	-12
<a href="#">61</a> Maps: <a href="#">1, 3</a>	T0608500776 Jiffy Lube	555 Saratoga Ave Santa Clara	ENF-CA	Listed	0.9 S	22
<a href="#">62</a> Maps: <a href="#">1, 3</a>	T0608500653 Roman Sausage Corporation	1810 Richard Ave Santa Clara	ENF-CA	Listed	0.92 N	-26
<a href="#">63</a> Maps: <a href="#">1, 3</a>	T0608588548 PENSKE	2380 LAFAYETTE ST. SANTA CLARA	ENF-CA	Listed	0.92 NE	-30

MAP ID	ID/SITE NAME	ADDRESS	DATABASE	STATUS	DISTANCE (MILES)	ELEV DIFF (FEET)
<a href="#">64</a> Maps: <a href="#">1, 3</a>	T0608502285 Joe Amaral Mechanical	3390 The Alameda Santa Clara	ENF-CA	Listed	0.92 E	-10
<a href="#">64</a> Maps: <a href="#">1, 3</a>	T0608500533 Paragon Mechanical Inc.	3390 The Alameda Santa Clara	ENF-CA	Listed	0.92 E	-10
<a href="#">65</a> Maps: <a href="#">1, 3</a>	T10000004298 SANTA CLARA UN. PARKING GARAGE	3205 THE ALAMEDA SANTA CLARA	ENF-CA	Listed	0.93 E	-3
<a href="#">66</a> Maps: <a href="#">1, 3</a>	T0608500247 Old Simas Service Station	3290 The Alameda Santa Clara	ENF-CA	Listed	0.94 E	-6
<a href="#">66</a> Maps: <a href="#">1, 3</a>	T0608510936 SANTA CLARA UN PROPERTY	3290 THE ALAMEDA SANTA CLARA	ENF-CA	Listed	0.94 E	-6
<a href="#">67</a> Maps: <a href="#">1, 3</a>	T0608500722 "San Jose Valley Veal, Inc."	1820 Richard Ave Santa Clara	ENF-CA	Listed	0.94 N	-26
<a href="#">68</a> Maps: <a href="#">1, 3</a>	T0608501020 PACTEL	1051 RICHARD AVE SANTA CLARA	ENF-CA	Listed	0.95 N	-31
<a href="#">68</a> Maps: <a href="#">1, 3</a>	SLT20311202 PACIFIC BELL	1051 RICHARD AVE SANTA CLARA	ENF-CA	Listed	0.95 N	-31
<a href="#">69</a> Maps: <a href="#">1, 3</a>	T0608500951 Monarch Tile	1129 Richard Ave Santa Clara	ENF-CA	Listed	0.95 N	-29
<a href="#">70</a> Maps: <a href="#">1, 3</a>	T10000000901 Moonlite Cleaners	2640 El Camino Real Santa Clara	ENF-CA	Listed	0.95 W	1
<a href="#">71</a> Maps: <a href="#">1, 3</a>	T0608500513 Diana Fruit Company	651 Mathew St Santa Clara	ENF-CA	Listed	0.95 NE	-29
<a href="#">72</a> Maps: <a href="#">1, 3</a>	T0608501106 Rigging International	970 Richard Ave Santa Clara	ENF-CA	Listed	0.96 N	-32
<a href="#">73</a> Maps: <a href="#">1, 3</a>	T10000002641 Rossi Tire Service Facility	1810 Martin Avenue Santa Clara	ENF-CA	Listed	0.97 N	-28

MAP ID	ID/SITE NAME	ADDRESS	DATABASE	STATUS	DISTANCE (MILES)	ELEV DIFF (FEET)
<a href="#">74</a> Maps: <a href="#">1</a> , <a href="#">3</a>	T0608500219 Bay Equipment Co.	2390 Lafayette St Santa Clara	ENF-CA	Listed	0.97 NE	-30
<a href="#">75</a> Maps: <a href="#">1</a> , <a href="#">3</a>	T0608500890 Melanie Wholesale Poultry	985 Richard Ave Santa Clara	ENF-CA	Listed	0.99 N	-30
<a href="#">76</a> Maps: <a href="#">1</a> , <a href="#">3</a>	T0608500230 Beaver Lumber Company	535 Reed St Santa Clara	ENF-CA	Listed	0.99 NE	-26
<a href="#">76</a> Maps: <a href="#">1</a> , <a href="#">3</a>	SL1824R1157 BEAVER LUMBER CO	535 REED ST SANTA CLARA	ENF-CA	Listed	0.99 NE	-26
<a href="#">77</a> Maps: <a href="#">1</a> , <a href="#">3</a>	T0608501238 Shaw Interiors	975 Richard Ave Santa Clara	ENF-CA	Listed	0.99 N	-30

## DATABASE OCCURRENCE SUMMARY

<b>HIGH RISK* OCCURRENCES IDENTIFIED IN REQUESTED SEARCH RADIUS</b>		
<b>DATABASE SEARCHED</b>	<b>DISTANCE SEARCHED (MILES)</b>	<b>HIGH RISK OCCURRENCES FOUND</b>
Cal Military Active	1	0
Cal School Active	0.5	0
Cal State Response Active	1	0
Cal Superfund Active	1	0
Cal VCP Active	0.5	0
Cal-CorAct-Open-CA	0.5	0
CERCLIS-US	0.5	0
County-LUST-Open-CA	0.5	0
County-SLIC-Open-CA	0.5	0
LUST-Open-CA	0.5	0
NPL-US	1	0
SAA-Agreements-US	1	0
SLIC-CV-OPEN-CA	0.5	0
SLIC-Open-CA	0.5	0
SML-Open-CA	0.5	0
Tribal-LUST-Open-Reg9	0.5	0
UST-Cleanup-CA	0.5	0

\* For the purposes of this report, "high risk" occurrences are those that have known contamination and have not received a "case closed" or "no further action" status from the agency that maintains the records.

<b>FEDERAL ASTM/AAI DATABASES</b>							
<b>DATABASE SEARCHED</b>	<b>DISTANCE SEARCHED</b>	<b>SUBJECT SITE</b>	<b>0.125 MILES</b>	<b>0.25 MILES</b>	<b>0.5 MILES</b>	<b>1.0 MILES</b>	<b>TOTAL</b>
BF-US	0.5	0	0	0	0	-	0
CERCLIS-Archived-US	0.5	0	0	0	0	-	0
CERCLIS-US	0.5	0	0	0	0	-	0
Controls-RCRA-US	0.5	0	0	0	0	-	0
Controls-US	0.5	0	0	0	0	-	0
Debris-US	0.5	0	0	0	0	-	0
Delisted-NPL-US	1	0	0	0	0	0	0
ERNS-US	0.0625	0	0	-	-	-	0
FTTS-ENF-US	0.0625	0	0	-	-	-	0
Hist-Dumps-US	0.5	0	0	0	0	-	0
Hist-US-EC	0.5	0	0	0	0	-	0
Hist-US-IC	0.5	0	0	0	0	-	0
HMIS-US	0.0625	0	0	-	-	-	0
LIENS-US	0.0625	0	0	-	-	-	0
NPL-US	1	0	0	0	0	0	0
PADS-US	0.0625	0	0	-	-	-	0
PCB-US	0.25	0	0	0	-	-	0
RCRA-CESQG-US	0.25	0	0	1	-	-	1
RCRA-COR-US	1	0	0	0	0	1	1
RCRA-LQG-US	0.25	0	0	0	-	-	0
RCRA-NON-US	0.25	0	1	0	-	-	1
RCRA-SQG-US	0.25	0	1	5	-	-	6
RCRA-TSD-US	0.5	0	0	0	0	-	0
SAA-Agreements-US	1	0	0	0	0	0	0
Tribal-BF-US	0.5	0	0	0	0	-	0

FEDERAL ASTM/AAI DATABASES							
DATABASE SEARCHED	DISTANCE SEARCHED	SUBJECT SITE	0.125 MILES	0.25 MILES	0.5 MILES	1.0 MILES	TOTAL
Tribal-LUST-Closed-Reg9	0.5	0	0	0	0	-	0
Tribal-LUST-Open-Reg9	0.5	0	0	0	0	-	0
Tribal-ODI-US	0.5	0	0	0	0	-	0
Tribal-UST-Reg9	0.25	0	0	0	-	-	0
Tribal-VCP-US	0.5	0	0	0	0	-	0

STATE ASTM/AAI DATABASES							
DATABASE SEARCHED	DISTANCE SEARCHED	SUBJECT SITE	0.125 MILES	0.25 MILES	0.5 MILES	1.0 MILES	TOTAL
Abandoned-UST-CA	0.25	0	0	0	-	-	0
AST-CA	0.25	0	0	0	-	-	0
Cal BZ-HazWaste-CA	0.5	0	0	0	0	-	0
Cal Eval-Hist	0.5	0	0	0	0	-	0
Cal Eval-Hist NFA	0.5	0	0	0	0	-	0
Cal Military Active	1	0	0	0	0	0	0
Cal Military NFA	0.5	0	0	0	0	-	0
Cal Military Other	1	0	0	0	0	0	0
Cal School Active	0.5	0	0	0	0	-	0
Cal School NFA	0.5	0	0	0	0	-	0
Cal School Other	0.5	0	0	0	0	-	0
Cal State Response Active	1	0	0	0	0	0	0
Cal State Response NFA	0.5	0	0	0	0	-	0
Cal State Response Other	0.5	0	0	0	0	-	0
Cal Superfund Active	1	0	0	0	0	0	0
Cal Superfund NFA	1	0	0	0	0	0	0
Cal Superfund Other	1	0	0	0	0	0	0
Cal VCP Active	0.5	0	0	0	0	-	0
Cal VCP NFA	0.5	0	0	1	0	-	1
Cal VCP Other	0.5	0	0	0	0	-	0
Cal-CorAct-Closed-CA	0.5	0	0	0	0	-	0
Cal-CorAct-Open-CA	0.5	0	0	0	0	-	0
CBF-CA	0.5	0	0	1	0	-	1
CHMIRS-CA	0.0625	0	0	-	-	-	0
City-AST-CA	0.25	0	0	0	-	-	0
City-CUPA-CA	0.25	0	0	0	-	-	0
City-Others-CA	0.25	0	0	0	-	-	0
City-UST-CA	0.25	0	0	0	-	-	0
Comp-UST-CA	0.25	0	0	0	0	-	0
Controls-CA	0.5	0	0	0	0	-	0
CORTESE-CA	0.25	0	0	0	-	-	0
County-AST-CA	0.25	0	0	0	-	-	0
County-Hist-CA	0.25	0	0	0	-	-	0
County-LUST-CA	0.5	0	0	0	0	-	0
County-LUST-Closed-CA	0.5	0	5	6	7	-	18
County-LUST-Open-CA	0.5	0	0	0	0	-	0
County-Others-CA	0.25	0	0	0	-	-	0
County-SLIC-Closed-CA	0.5	0	0	0	0	-	0
County-SLIC-Open-CA	0.5	0	0	0	0	-	0
County-SML-CA	0.5	0	0	0	0	-	0
County-SWF-CA	0.5	0	0	0	0	-	0
County-UST-CA	0.25	0	0	0	-	-	0
CUPA-CA	0.25	0	0	0	-	-	0
ENF-CA	1	0	5	8	9	51	73

**STATE ASTM/AAI DATABASES**

DATABASE SEARCHED	DISTANCE SEARCHED	SUBJECT SITE	0.125 MILES	0.25 MILES	0.5 MILES	1.0 MILES	TOTAL
HazWaste-CA	0.25	0	0	0	-	-	0
Hist-Controls-CA	0.5	0	0	0	0	-	0
Hist-Cort-CA	0.25	0	0	0	-	-	0
HIST-R4-CA	0.25	0	0	0	-	-	0
Hist-SWF-CA	0.5	0	0	0	0	-	0
Hist-UST-CA	0.25	0	2	3	-	-	5
Hist-WIP-Active-CA	0.5	0	0	0	0	-	0
Hist-WIP-Backlog-CA	0.5	0	0	0	0	-	0
Hist-WIP-Historical-CA	0.5	0	0	0	0	-	0
HWIS-CA	0.0625	0	5	-	-	-	5
Land Disposal-CA	0.5	0	0	0	0	-	0
Liens-CA	0.0625	0	0	-	-	-	0
LUST-Closed-CA	0.5	0	5	7	7	-	19
LUST-Open-CA	0.5	0	0	0	0	-	0
Manifest2-NY	0.0625	0	0	-	-	-	0
Manifest2-RI	0.0625	0	0	-	-	-	0
PR-MOA-CA	0.25	0	0	0	-	-	0
SLIC-Closed-CA	0.5	0	0	2	0	-	2
SLIC-CV-CLOSED-CA	0.5	0	0	0	0	-	0
SLIC-CV-OPEN-CA	0.5	0	0	0	0	-	0
SLIC-Open-CA	0.5	0	0	0	0	-	0
SML-Closed-CA	0.5	0	0	0	0	-	0
SML-Open-CA	0.5	0	0	0	0	-	0
SML-Other-CA	0.5	0	0	0	0	-	0
SWIS-CA	0.5	0	0	0	0	-	0
SWRCY-CA	0.5	0	0	0	0	-	0
UST-CA	0.25	0	0	1	-	-	1
UST-Cleanup-CA	0.5	0	0	0	0	-	0
UST-Closed-CA	0.25	0	0	0	-	-	0
UST-Proposed-CA	0.25	0	0	0	-	-	0

**SUPPLEMENTAL DATABASES**

DATABASE SEARCHED	DISTANCE SEARCHED	SUBJECT SITE	0.125 MILES	0.25 MILES	0.5 MILES	1.0 MILES	TOTAL
Not Searched							

**PROPRIETARY HISTORIC DATABASES**

DATABASE SEARCHED	DISTANCE SEARCHED	SUBJECT SITE	0.125 MILES	0.25 MILES	0.5 MILES	1.0 MILES	TOTAL
Not Searched							



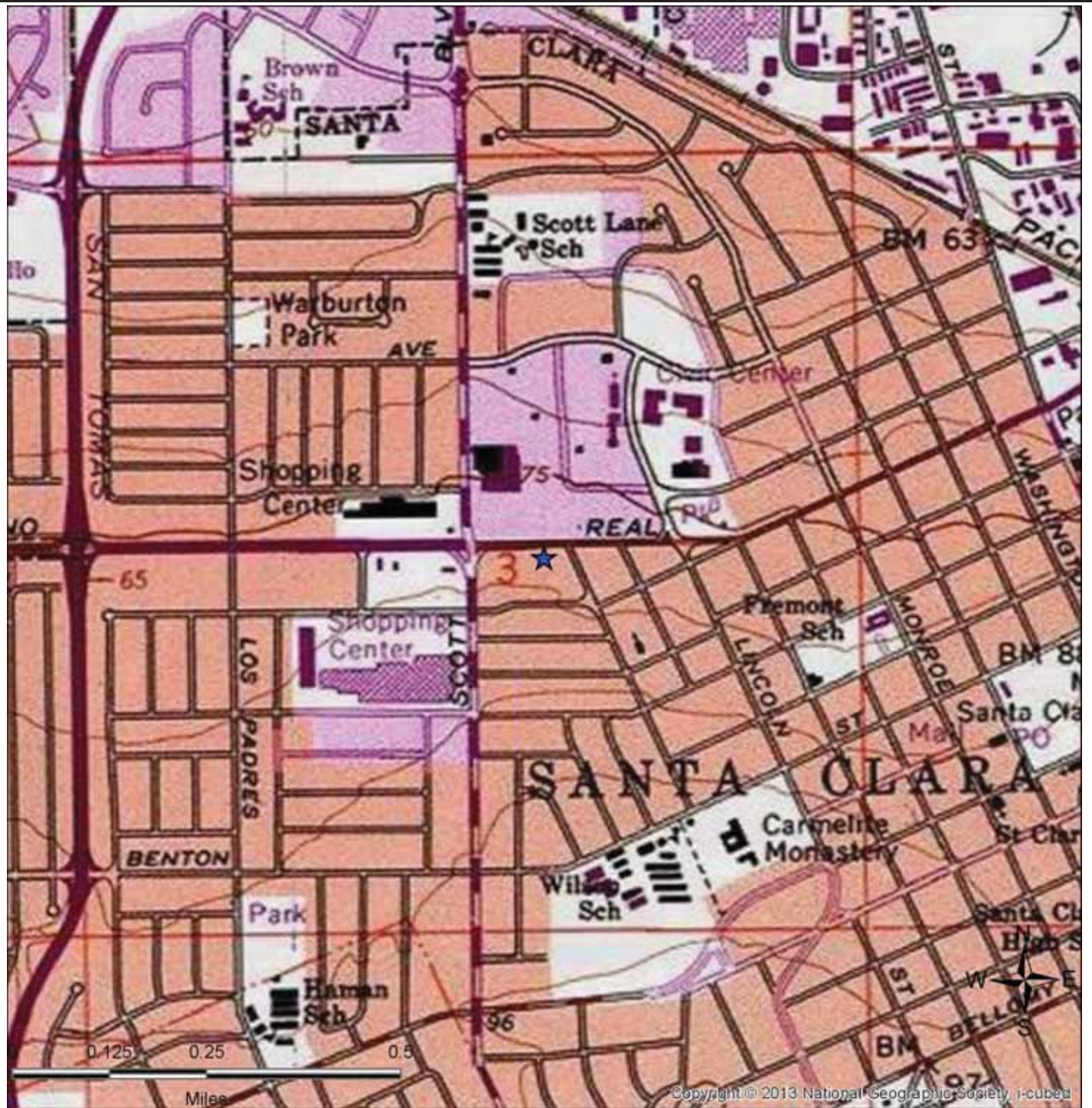

**SITE LOCATION TOPOGRAPHIC MAP**

U.S. Geological Survey. San Jose West Quadrangle, 7.5 Minute Series

Environmental Investigation  
Services, Inc

1810 And 1890 El Camino Real And  
1546 Pierce Street  
Santa Clara, CA

FIGURE: 1  
JOB: 1551-1  
DATE: 8/13/2015



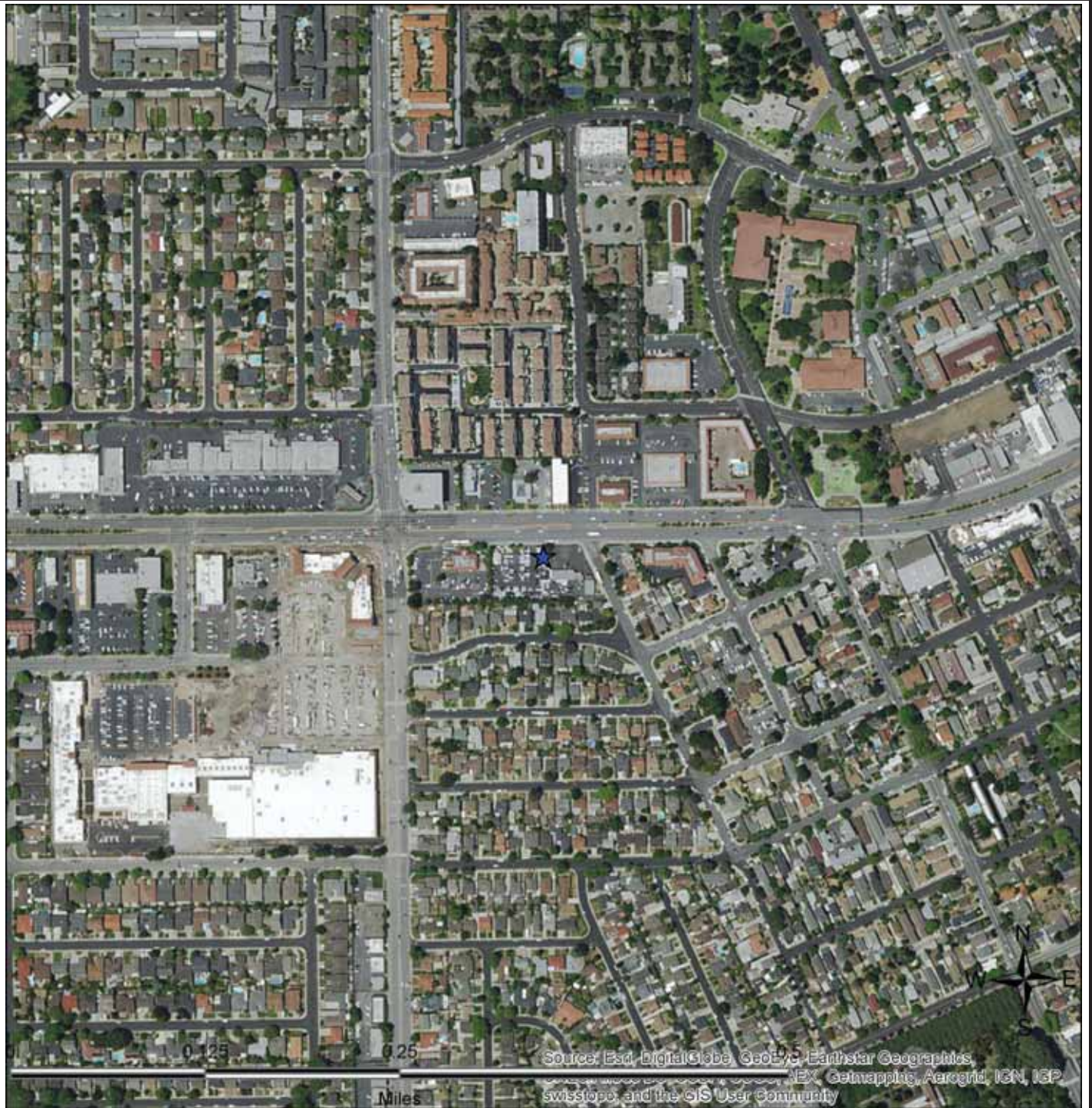

**SITE LOCATION MAP**

<p>Environmental Investigation Services, Inc</p>	<p>1810 And 1890 El Camino Real And 1546 Pierce Stree Santa Clara, CA</p>	<p>FIGURE: 2 JOB: 1551-1 DATE: 8/13/2015</p>
--	---	--



# 1-MILE RADIUS STREET MAP W/OCCURRENCES (MAP1)

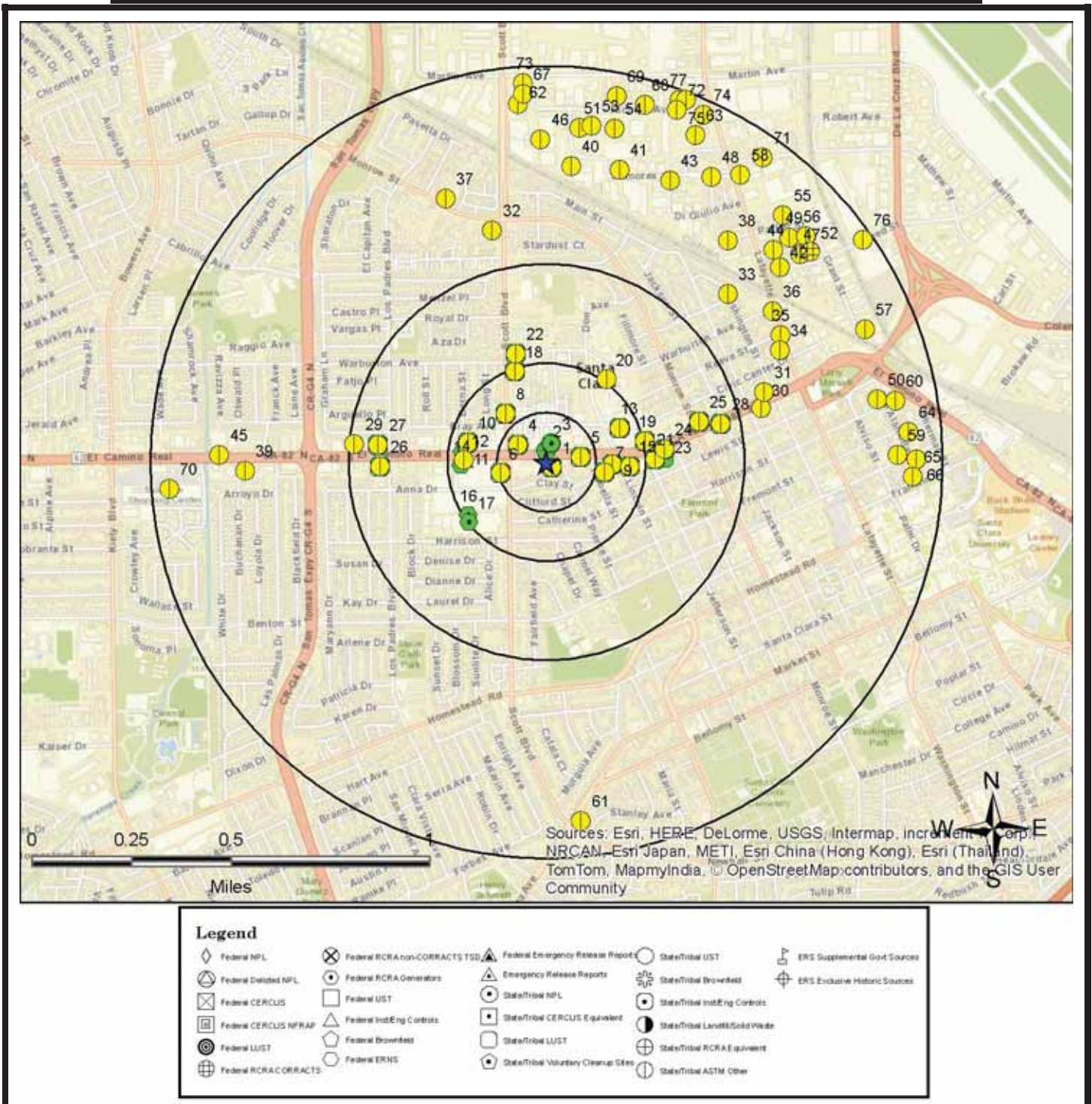

All plotted occurrences represent approximate locations based on geographic information provided by the respective agency. Actual locations may vary due to numerous reasons such as: the size of the property, accuracy of the provided location, accuracy of the software used to determine the location, etc. Occurrences are shown in three colors to give a visual indication of the potential risk of the listed occurrence based on the type of list and the current status of the occurrence. Occurrences shown in **RED** are locations with known contamination that have not received a "case closed" or "no further action" status. Occurrences shown in **YELLOW** have been listed by the respective agency, but do not always represent an environmental risk. The detailed status information and description of the listing should be reviewed for further information. Occurrences shown in **GREEN** are occurrences that have active permits or have had contamination in the past but have received a "case closed" or "no further action" status and therefore, do not likely present an environmental risk.



## 0.25-MILE RADIUS STREET MAP W/OCCURRENCES (MAP2)

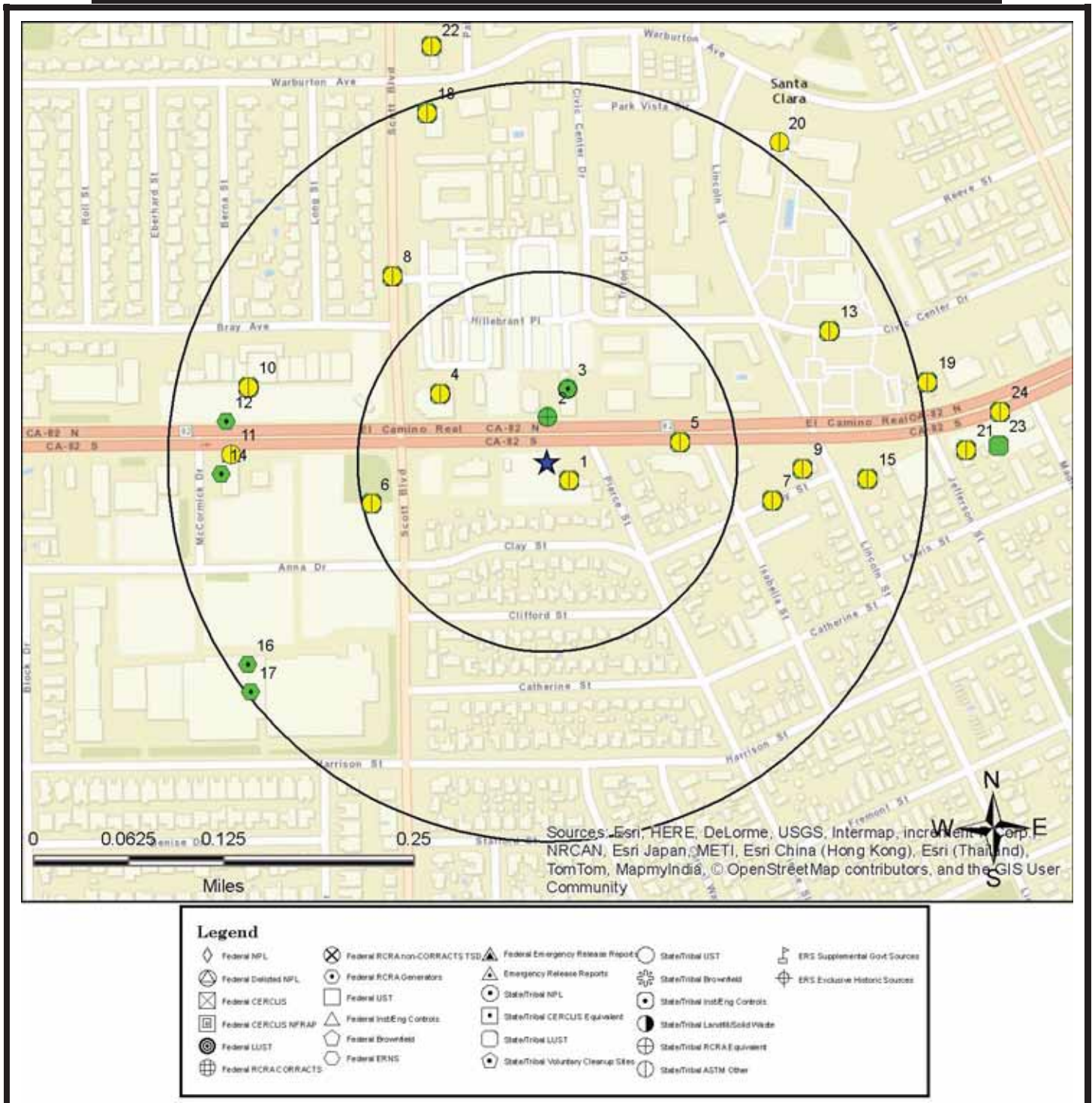

All plotted occurrences represent approximate locations based on geographic information provided by the respective agency. Actual locations may vary due to numerous reasons such as: the size of the property, accuracy of the provided location, accuracy of the software used to determine the location, etc. Occurrences are shown in three colors to give a visual indication of the potential risk of the listed occurrence based on the type of list and the current status of the occurrence. Occurrences shown in **RED** are locations with known contamination that have not received a "case closed" or "no further action" status. Occurrences shown in **YELLOW** have been listed by the respective agency, but do not always represent an environmental risk. The detailed status information and description of the listing should be reviewed for further information. Occurrences shown in **GREEN** are occurrences that have active permits or have had contamination in the past but have received a "case closed" or "no further action" status and therefore, do not likely present an environmental risk.



# 1-MILE TOPOGRAPHIC MAP W/OCCURRENCES (MAP3)

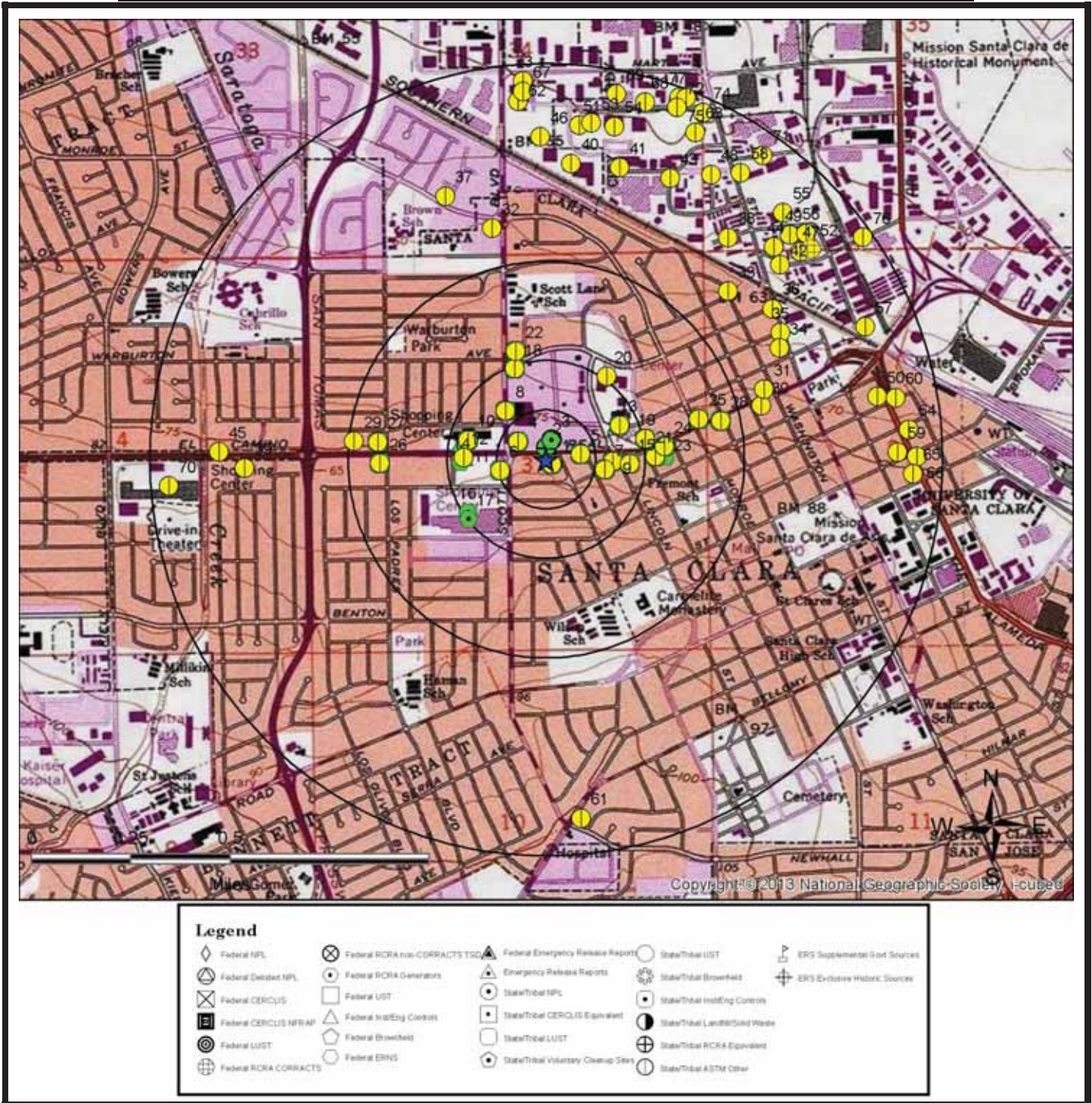

All plotted occurrences represent approximate locations based on geographic information provided by the respective agency. Actual locations may vary due to numerous reasons such as: the size of the property, accuracy of the provided location, accuracy of the software used to determine the location, etc. Occurrences are shown in three colors to give a visual indication of the potential risk of the listed occurrence based on the type of list and the current status of the occurrence. Occurrences shown in RED are locations with known contamination that have not received a "case closed" or "no further action" status. Occurrences shown in YELLOW have been listed by the respective agency, but do not always represent an environmental risk. The detailed status information and description of the listing should be reviewed for further information. Occurrences shown in GREEN are occurrences that have active permits or have had contamination in the past but have received a "case closed" or "no further action" status and therefore, do not likely present an environmental risk.



## AGENCY DIFFERENCES IN MAPPED LOCATIONS (MAP4)

Note: Occurrences on this map have agency provided coordinates which differ significantly from geocoded locations.

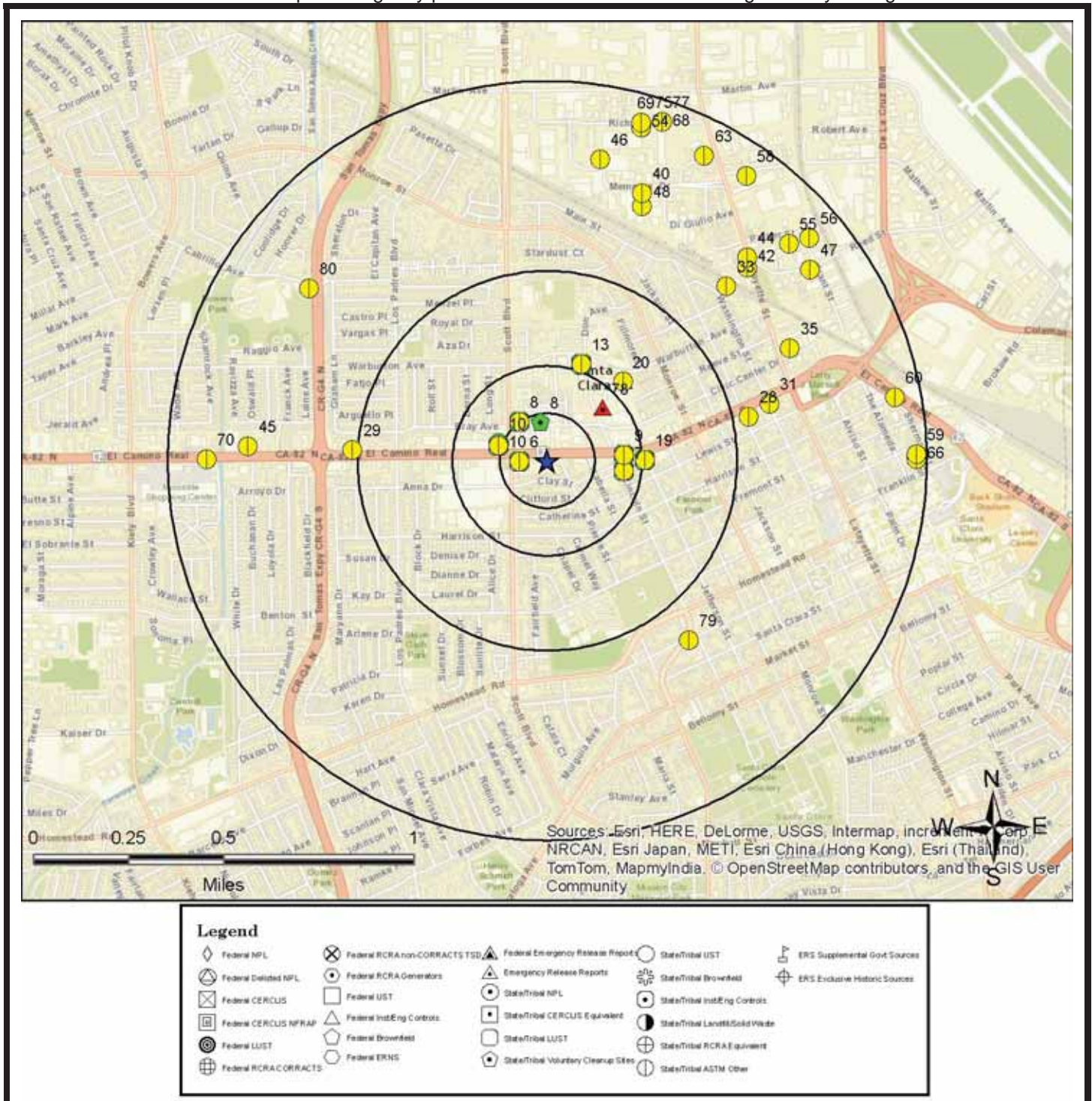

This "AGENCY DIFFERENCES IN MAPPED LOCATIONS (MAP 4)" is fully protected against reproduction in any way, shape or form by ERS Environmental Record Search. ALL applicable laws, copyrights, pending copyrights, trademarks, and any and all applicable Federal and State laws apply at all times. These protections include the concept, procedures, processes, layout, vision, color scheme, mapping layout, legends, data, any and all verbiage, and the entire concept.

## SUMMARY OF AGENCY DIFFERENCES

MAP ID	ID / SITE NAME	ADDRESS / DATABASE	AGENCY COORDINATES	DISTANCE (MILES)	DIRECTION
6	T0608500933 BP Oil #11226	2000 El Camino Real ENF-CA	-121.959, 37.3521	0.07	W
6	T0608500933 BP Oil #11226	2000 El Camino Real LUST-Closed-CA	-121.959, 37.3521	0.07	W
7	T0608501197 Santa Clara Lumber	1650 Clay St ENF-CA	-121.954, 37.3517	0.21	E
7	T0608501197 Santa Clara Lumber	1650 Clay St LUST-Closed-CA	-121.954, 37.3517	0.21	E
8	60000350 Shea Homes - Scott Blvd. Project	1655 Scott Boulevard Cal VCP NFA	-121.958, 37.3536	0.11	N
8	T0608501472 "Underwriters Lab.,Inc."	1655 Scott Blvd ENF-CA	-121.959, 37.3536	0.13	NW
8	T0608501472 Underwriters Lab.,Inc.	1655 Scott Blvd LUST-Closed-CA	-121.959, 37.3536	0.13	NW
9	T0608500742 Jacobsen Trailer Lot (Site 2)	1610 El Camino Real ENF-CA	-121.954, 37.3523	0.21	E
9	T0608500742 Jacobsen Trailer Lot (Site 2)	1610 El Camino Real LUST-Closed-CA	-121.954, 37.3523	0.21	E
10	T0608501506 Unocal #6897	2025 El Camino Real ENF-CA	-121.96, 37.3527	0.13	W
10	T0608501506 Unocal #6897	2025 El Camino Real LUST-Closed-CA	-121.96, 37.3527	0.13	W
10	352110 Performance Petroleum	2025 El Camino Real UST-CA	-121.96, 37.3528	0.14	NW
13	T0608501198 Santa Clara Police Station	1541 Civic Center Dr ENF-CA	-121.956, 37.3558	0.28	N
13	T0608501198 Santa Clara Police Station	1541 Civic Center Dr LUST-Closed-CA	-121.956, 37.3558	0.28	N
19	T0608501195 Santa Clara Car Wash	1483 El Camino Real ENF-CA	-121.953, 37.3521	0.26	E
19	T0608501195 Santa Clara Car Wash	1483 El Camino Real LUST-Closed-CA	-121.953, 37.3521	0.26	E

MAP ID	ID / SITE NAME	ADDRESS / DATABASE	AGENCY COORDINATES	DISTANCE (MILES)	DIRECTION
20	T1000002145 City of Santa Clara City Hall	1500 Warburton Avenue ENF-CA	-121.954, 37.3551	0.3	NE
20	T1000002145 City of Santa Clara City Hall	1500 Warburton Avenue SLIC-Closed-CA	-121.954, 37.3551	0.3	NE
28	T0608501037 "Santa Clara, City of, Property"	1150 El Camino Real ENF-CA	-121.948, 37.3537	0.55	E
29	T0608500092 Aamco Transmissions	2345 El Camino Real ENF-CA	-121.967, 37.3526	0.51	W
31	T0608500323 Chang's Auto Service	1021 El Camino Real ENF-CA	-121.947, 37.3542	0.61	E
33	T0608501575 Washington Street Condos	1901 Washington St ENF-CA	-121.949, 37.3587	0.67	NE
35	T0608500720 Thanh Ha III French Bakery	1686 Lafayette St ENF-CA	-121.946, 37.3563	0.71	NE
40	T0608591752 UNISYS	1500 MEMOREX DR ENF-CA	-121.953, 37.3623	0.76	N
42	T0608501199 Santa Clara Former Maintenance	888 Reed St ENF-CA	-121.948, 37.3594	0.74	NE
44	T0608501609 Pan American Engineering&Equip	1955 Lafayette St ENF-CA	-121.948, 37.3598	0.76	NE
45	T1000004145 El Camino Senior Apartments	2525-2555 El Camino Real ENF-CA	-121.972, 37.3528	0.79	W
46	SL18248669 TANDY ELECTRONICS	1600 MEMOREX DR ENF-CA	-121.955, 37.3636	0.82	N
47	T0608500914 Mission Trail Garbage Co.	735 Reed St ENF-CA	-121.945, 37.3593	0.86	NE
48	SL18258679 MEMOREX CORP	1200 MEMOREX DR ENF-CA	-121.953, 37.3618	0.73	N
54	T0608500112 Maestri Property	1100 Richard Ave ENF-CA	-121.953, 37.3648	0.92	N
55	T0608500114 Alcal Roofing	767 Parker St ENF-CA	-121.946, 37.3603	0.86	NE
56	T0608501014 Cam Industries Inc.	710 Parker St ENF-CA	-121.945, 37.3605	0.92	NE



MAP ID	ID / SITE NAME	ADDRESS / DATABASE	AGENCY COORDINATES	DISTANCE (MILES)	DIRECTION
58	T0608500447 COMMERCIAL FUELING SYSTEM	2265 LAFAYETTE STREET ENF-CA	-121.948, 37.3629	0.93	NE
59	T0608500701 Guerrera's Automotive	3305 The Alameda ENF-CA	-121.94, 37.3522	0.98	E
60	T0608500293 Caltrans	651 Harrison St ENF-CA	-121.941, 37.3544	0.94	E
63	T0608588548 PENSKE	2380 LAFAYETTE ST. ENF-CA	-121.95, 37.3637	0.91	NE
66	T0608500247 Old Simas Service Station	3290 The Alameda ENF-CA	-121.94, 37.352	0.98	E
68	T0608501020 PACTEL	1051 RICHARD AVE ENF-CA	-121.952, 37.365	0.95	N
69	T0608500951 Monarch Tile	1129 Richard Ave ENF-CA	-121.953, 37.365	0.94	N
70	T10000000901 Moonlite Cleaners	2640 El Camino Real ENF-CA	-121.974, 37.3523	0.89	W
75	T0608500890 Melanie Wholesale Poultry	985 Richard Ave ENF-CA	-121.952, 37.365	0.95	N
77	T0608501238 Shaw Interiors	975 Richard Ave ENF-CA	-121.952, 37.365	0.95	N
78	SL0608513780 ULISTAC NATURAL AREA	NONE SLIC-Open-CA	-121.955, 37.3541	0.21	NE
79	T0608501779 Pierce Property	780 N Winchester Blvd ENF-CA	-121.951, 37.3452	0.6	SE
80	SL0608531621 MARIPOSA GARDENS SHOPPING CENTER	2600 HOMESTEAD BLVD ENF-CA	-121.969, 37.3588	0.78	NW

## MAPPED AIR PERMITS WITH POTENTIAL DISPERSION (MAP5)

Note: Occurrences on this map are reported in Air Quality databases. Potential air plumes are drawn in the direction of the prevailing wind.

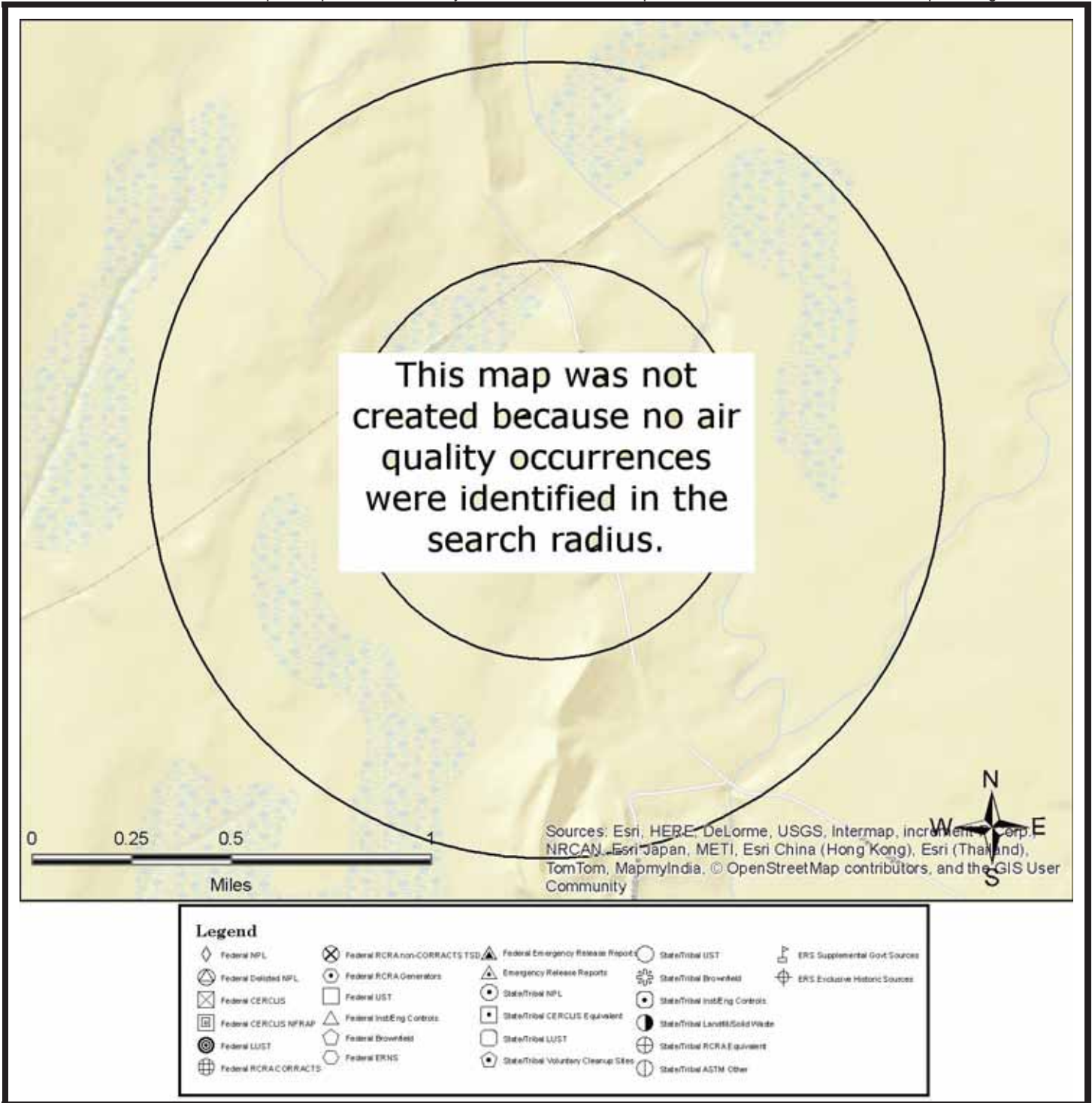

All plotted occurrences represent approximate locations based on geographic information provided by the respective agency/source. Actual locations may vary due to numerous reasons such as: the size of the property, accuracy of the provided location, accuracy of the software used to determine the location, etc. Potential air dispersion plumes are depicted to graphically show the direction contaminants may travel based on prevailing wind data and provide a visual screening tool only. Actual direction will vary especially by season. Depending on the actual contaminate, amount released, and other variables, the distance from the source the contaminate may travel can and will vary. Interpretation and review of all the actual relevant data by an environmental professional is recommended before making any decisions, conclusions or otherwise based on the map depictions, air data, and potential air dispersion plumes.

This "MAPPED AIR PERMITS WITH POTENTIAL DISPERSION (MAP 5)" is fully protected against reproduction in any way, shape or form by ERS Environmental Record Search. ALL applicable laws, copyrights, pending copyrights, trademarks, and any and all applicable Federal and State laws apply at all times. These protections include the concept, procedures, processes, layout, vision, color scheme, mapping layout, legends, data, any and all verbiage, and the entire concept.

## LISTED OCCURRENCE DETAILS

DATABASE	STATUS	DISTANCE	ELEVATION	MAP ID
HWIS-CA	Listed	0.02 miles E	79 ft (1 ft higher than site)	<b>1</b>
SITE NAME			MAPS	ID
MODERN AUTO TECHNOLOGY			<a href="#">1</a> , <a href="#">2</a> , <a href="#">3</a>	CAL000222939
ADDRESS			CITY	ZIP
1810 EL CAMINO REAL			SANTA CLARA	95050
DETAILS				
Year: 2001 CAT_DESC: Aqueous solution with total organic residues 10 percent or more CODE_VALUE_DESC: RECYCLER TONS: 0.56				

DATABASE	STATUS	DISTANCE	ELEVATION	MAP ID
HWIS-CA	Listed	0.02 miles E	79 ft (1 ft higher than site)	<b>1</b>
SITE NAME			MAPS	ID
GANGI CORPORATION			<a href="#">1</a> , <a href="#">2</a> , <a href="#">3</a>	CAC001507959
ADDRESS			CITY	ZIP
1810 EL CAMINO REAL			SANTA CLARA	95050
DETAILS				
Year: 1998 CAT_DESC: Other organic solids CODE_VALUE_DESC: TREATMENT, INCINERATION TONS: 0.5				

DATABASE	STATUS	DISTANCE	ELEVATION	MAP ID
County-LUST-Closed-CA	Closed	0.02 miles E	79 ft (1 ft higher than site)	<b>1</b>
SITE NAME			MAPS	ID
Gangi Investments			<a href="#">1</a> , <a href="#">2</a> , <a href="#">3</a>	07S1W03K01f-SCL
ADDRESS			CITY	ZIP
1810 El Camino Real			Santa Clara	
DETAILS				
URL: <a href="http://lustop.sccgov.org/files/07S1W03K01f/">http://lustop.sccgov.org/files/07S1W03K01f/</a> County: Santa Clara SCVWD ID: 07S1W03K01f Closure Date: 9/8/10				

DATABASE	STATUS	DISTANCE	ELEVATION	MAP ID
LUST-Closed-CA	Completed - Case Closed	0.02 miles E	79 ft (1 ft higher than site)	<b>1</b>
SITE NAME			MAPS	ID
GANGI INVESTMENTS			<a href="#">1</a> , <a href="#">2</a> , <a href="#">3</a>	T0608500662
ADDRESS			CITY	ZIP
1810 EL CAMINO REAL			SANTA CLARA	95050

## DETAILS

### Sites Details

URL: [http://geotracker.waterboards.ca.gov/profile\\_report.asp?global\\_id=T0608500662](http://geotracker.waterboards.ca.gov/profile_report.asp?global_id=T0608500662)

CASE\_TYPE: LUST Cleanup Site

Status Date: 9/8/2010

LEAD\_AGENCY: SANTA CLARA COUNTY LOP

CASEWORKER: LL

LOCAL\_AGENCY: SANTA CLARA COUNTY LOP

RB\_CASE\_NUMBER: 06-039

LOC\_CASE\_NUMBER: 07S1W03K01f

FILE\_LOCATION: All Files are on GeoTracker or in the Local Agency Database

POTENTIAL\_CONTAMINANTS\_OF\_CONCERN: MTBE / TBA / Other Fuel Oxygenates, Gasoline

POTENTIAL\_MEDIA\_AFFECTED: Other Groundwater (uses other than drinking water)

**SITE\_HISTORY:** 1985 ù In March, 3 underground storage tanks (USTs) were removed from the site. 4 soil samples (#1 through #4) were collected from 15.5 to 16 feet below the ground surface (ft bgs) and analyzed for Total Petroleum Hydrocarbons as Gasoline (TPHg). No samples were required below the 10,000-gallon UST. The maximum concentration of TPHg was 6,600 parts per million (ppm) in sample #2. In April, 3 additional soil samples (#1R through #3R) were collected from 18 to 18.5 ft bgs. The maximum concentration of TPHg was 2,500 ppm in sample #1R. In August, 1 monitoring well (MW1) was installed to a depth of 53.5 ft bgs within the UST excavation. 4 soil samples were collected and analyzed for Benzene, Toluene, Ethylbenzene and Xylenes, Chlorobenzene, 1,2-Dichlorobenzene, 1,3-Dichlorobenzene, and 1,4-Dichlorobenzene. Maximum concentrations were reported at 9.0 ppm Benzene, 40 ppm Toluene, and 100 ppm Xylenes and Ethylbenzene (quantified together). A groundwater sample from the well was reported to contain 61,000 parts per billion (ppb) TPHg. In November, 10-inches of free product was measured in a bailer lowered into well MW1. 1986 ù In January, 3 monitoring wells (MW2 through MW4) were installed on-site to approximately 55 ft bgs. Soil samples were not submitted for chemical analysis. Groundwater samples collected from these new wells were not reported to have detectable concentrations of TPHg, Benzene, Toluene, Ethylbenzene and Xylenes (BTEX) above the laboratory reporting limit of 1,000 ppb. Well MW1 was not sampled or gauged at this time. 1991 ù In February, MW1 was destroyed due to an obstruction at 12 ft bgs. It does not appear the well MW1 was sampled any other time than in 8/85. 2 monitoring wells (MW5 and MW6) were installed to approximately 51.5 ft bgs. 10 soil samples were collected and were analyzed for TPHg and BTEX. A maximum concentration of 390 ppm TPHg was reported for the sample collected from 25.5 ft bgs in MW5 and very low concentrations of BTEX were reported for the other samples. In July, 6 soil borings (SB1 through SB6) and 1 monitoring well (MW7) were advanced onsite to depths of 37 ù 40.5 ft bgs and 50 ft bgs, respectively. 22 soil samples were collected and reported to have maximum concentrations of 3,200 ppm TPHg, 22 ppm Benzene, 210 ppm Toluene, 4,800 ppm Ethylbenzene, and 420 ppm Xylenes. The highest concentrations were reported for samples collected from boring B4, which was advanced within the tank excavation. Grab groundwater samples were collected from borings B1, B2, B3 and B6 and were reported only to have low concentrations of TPHg. BTEX were not reported to be present above the laboratory reporting limits. In October, 1 groundwater extraction well (EX1) was installed to approximately 53 ft bgs. No soil samples were submitted for chemical analysis. 1992 ù In October, 3 nested vapor piezometers (VMW1 through VMW3), and 1 vapor extraction well (VEW1) were installed. 24 soil samples were collected from the VMW1 through VMW3 and reported to have a maximum concentration of 780 ppm TPHg, 3 ppm Benzene, 17 ppm Toluene, 17 ppm Ethylbenzene, and 83 ppm Xylenes. In November, a soil vapor extraction pilot test was conducted. Approximately 100 pounds of petroleum hydrocarbons were removed during this test. The radius of influence was estimated to be 40-45 ft. In December, a step-drawdown aquifer test was conducted. Drawdown was relatively small ranging from 0.06 to 0.14 ft. 1994 ù In September, wells MW2 and MW3 were destroyed. El Camino Real (Route 82) was widened and the wells were now located within the street. 1995 ù In June, 3 borings (B7 through B9) onsite and 2 hydropunch borings (HP1 and HP2) off-site were advanced to depths ranging between 24 and 48 ft bgs. 18 soil samples were collected and only 3 samples were reported to have low concentrations of TPHg and BTEX. Grab groundwater samples were collected from the hydropunch borings and were not reported to have concentrations of TPHg and BTEX above the laboratory reporting limits. In July, 2 monitoring wells (MW8 and MW9) were installed to approximately 35 ft bgs. Soil samples were not submitted for chemical analysis. These wells were incorporated into the groundwater monitoring program. It was noted in the report that groundwater at the site has risen approximately 20 feet since investigation began at the site. 1996 ù In July, 1 monitoring well (MW10) was installed to 32 ft bgs offsite and downgradient. No soil samples were reported to have been submitted for chemical analysis. 2001 ù In October, 3 temporary wells (GW1 through GW3) were installed to 20 ft bgs in order to collect grab groundwater samples. The grab groundwater sampling was conducted because groundwater has been rising since monitoring began at the site in 1990. Also samples were collected from the vapor wells. Sample GW3 was collected from within the UST excavation and was reported to have the highest concentrations of TPHg (27,000 ppb) for the grab groundwater samples. The maximum concentrations were reported for the sample collected from well VEX1, also located within the UST excavation, of 130,000 ppb TPHg, 5,800 ppb Benzene, 24,000 ppb Toluene, 4,300 ppb Ethylbenzene, and 15,000 ppb Xylenes. MtBE was reported at a maximum concentration of 580 ppb in well VMW2. 2002 ù In June, groundwater samples from MW9, MW7, and VEX1 were analyzed for bacterial populations and were shown to have depressed values across the site. In July, 9 borings were advanced in the area of the UST excavation and Oxygen Release Compound (ORC) was injected beginning between 30 and 35 ft bgs to the surface. Also at this time, well MW11 was installed to 28 ft bgs. Groundwater was sampled for 3 quarters following the ORC injection. The monitoring included analysis for bacterial populations, which showed an increase across the site of aerobic hydrocarbon degrading bacteria as well as total heterotrophic bacteria. 2004 ù In January, 16 borings were advanced in the area of the UST excavation and ORC was injected beginning between 35 and 40 ft bgs to the surface. 2007 ù In June, 24 borings were advanced in the area of the UST excavation and ORC Advanced was injected beginning at 30 ft bgs to the surface. In November, wells MW4, EX1, and VMW3 were destroyed. Well MW4 had 45 feet of well screen and was obstructed at approximately 36 ft bgs. Well EX1 had not been sampled since 9/94 and the nested vapor piezometer VMW3 had not been sampled since 10/01. Well MW4 was replaced with well MW4R, which was advanced to a depth of 28 ft bgs. Groundwater was first encountered at 28 ft bgs. Groundwater at this site has risen approximately 20 feet since investigation began. Soil samples were not collected from this new well.

MTBE/Region Details

MTBE DATE: 12/20/2007  
GW CONC (PPB): 170  
MATRIX: W  
Region: Region 2-San Francisco Regional Water Quality Control Board

Regulatory Activities Details

Date: 9/8/2010  
Action Type: ENFORCEMENT  
Action: Closure/No Further Action Letter

Date: 5/20/2010  
Action Type: ENFORCEMENT  
Action: Staff Letter

Date: 4/28/2010  
Action Type: RESPONSE  
Action: Site Assessment Report

Date: 1/22/2010  
Action Type: RESPONSE  
Action: Other Report / Document

Date: 1/4/2010  
Action Type: ENFORCEMENT  
Action: Staff Letter

Date: 12/30/2009  
Action Type: RESPONSE  
Action: Soil and Water Investigation Workplan

Date: 11/12/2009  
Action Type: ENFORCEMENT  
Action: Staff Letter

Date: 10/30/2009  
Action Type: RESPONSE  
Action: Monitoring Report - Quarterly

Date: 7/30/2009  
Action Type: RESPONSE  
Action: Monitoring Report - Quarterly

Date: 5/4/2009  
Action Type: ENFORCEMENT  
Action: Staff Letter

Date: 4/30/2009  
Action Type: RESPONSE  
Action: Monitoring Report - Quarterly

Date: 1/30/2009  
Action Type: RESPONSE  
Action: Monitoring Report - Quarterly

Date: 11/25/2008  
Action Type: ENFORCEMENT

Action: Staff Letter

Date: 10/30/2008

Action Type: RESPONSE

Action: Monitoring Report - Quarterly

Date: 7/30/2008

Action Type: RESPONSE

Action: Monitoring Report - Quarterly

Date: 5/30/2008

Action Type: ENFORCEMENT

Action: Staff Letter - #80305

Date: 10/30/2007

Action Type: RESPONSE

Action: Monitoring Report - Quarterly

Date: 8/9/2007

Action Type: ENFORCEMENT

Action: Staff Letter - #70908

Date: 7/30/2007

Action Type: RESPONSE

Action: Remedial Progress Report

Date: 7/30/2007

Action Type: RESPONSE

Action: Monitoring Report - Quarterly

Date: 6/29/2007

Action Type: RESPONSE

Action: Soil and Water Investigation Workplan

Date: 6/1/2007

Action Type: RESPONSE

Action: Monitoring Report - Quarterly

Date: 5/11/2007

Action Type: ENFORCEMENT

Action: Staff Letter - #701150

Date: 4/30/2007

Action Type: RESPONSE

Action: Monitoring Report - Quarterly

Date: 3/8/2007

Action Type: ENFORCEMENT

Action: Staff Letter - #70803

Date: 1/30/2007

Action Type: RESPONSE

Action: Monitoring Report - Quarterly

Date: 9/21/2006

Action Type: ENFORCEMENT

Action: Staff Letter - #60129



Date: 2/23/2004  
Action Type: RESPONSE  
Action: Other Report / Document

Date: 1/1/2004  
Action Type: REMEDIATION  
Action: "Ex Situ Physical/Chemical Treatment (other than P&T, SVE, or Excavation)"

Date: 10/24/2003  
Action Type: ENFORCEMENT  
Action: Staff Letter - #42462

Date: 7/1/2002  
Action Type: REMEDIATION  
Action: "Ex Situ Physical/Chemical Treatment (other than P&T, SVE, or Excavation)"

Date: 4/5/2002  
Action Type: RESPONSE  
Action: Interim Remedial Action Plan

Date: 4/4/2002  
Action Type: ENFORCEMENT  
Action: Staff Letter - #23318

Date: 2/5/2001  
Action Type: RESPONSE  
Action: Monitoring Report - Quarterly

Date: 1/31/2001  
Action Type: ENFORCEMENT  
Action: Staff Letter - #23315

Date: 1/31/1999  
Action Type: RESPONSE  
Action: Remedial Progress Report

Date: 12/17/1998  
Action Type: ENFORCEMENT  
Action: Staff Letter - #23313

Date: 8/3/1989  
Action Type: ENFORCEMENT  
Action: Notice of Responsibility - #39659

Date: 8/1/1985  
Action Type: REMEDIATION  
Action: Free Product Removal

Date: 5/28/1985  
Action Type: Other  
Action: Leak Reported

Date: 5/28/1985  
Action Type: Other  
Action: Leak Discovery



Date: 5/28/1985  
 Action Type: Other  
 Action: Leak Stopped

**Contact Details**

Contact Type: Local Agency Caseworker  
 Contact Name: LANI LEE  
 Organization Name: SANTA CLARA COUNTY LOP  
 ADDRESS: 1555 BERGER DR, SUITE 300  
 CITY: SAN JOSE  
 EMAIL: lani.lee@deh.sccgov.org  
 Phone Number: Not Reported

Contact Type: Regional Board Caseworker  
 Contact Name: NATHAN KING  
 Organization Name: SAN FRANCISCO BAY RWQCB (REGION 2)  
 ADDRESS: 1515 CLAY ST., SUITE 1400  
 CITY: OAKLAND  
 EMAIL: nking@waterboards.ca.gov  
 Phone Number: Not Reported

DATABASE	STATUS	DISTANCE	ELEVATION	MAP ID
ENF-CA	Listed	0.02 miles E	79 ft (1 ft higher than site)	<b>1</b>
SITE NAME			MAPS	ID
GANGI INVESTMENTS			<a href="#">1</a> , <a href="#">2</a> , <a href="#">3</a>	T0608500662
ADDRESS			CITY	ZIP
1810 EL CAMINO REAL			SANTA CLARA	95050

## DETAILS

COUNTY: Santa Clara

**SITE\_HISTORY:** "1985 û In March, 3 underground storage tanks (USTs) were removed from the site. 4 soil samples (#1 through #4) were collected from 15.5 to 16 feet below the ground surface (ft bgs) and analyzed for Total Petroleum Hydrocarbons as Gasoline (TPHg). No samples were required below the 10,000-gallon UST. The maximum concentration of TPHg was 6,600 parts per million (ppm) in sample #2. In April, 3 additional soil samples (#1R through #3R) were collected from 18 to 18.5 ft bgs. The maximum concentration of TPHg was 2,500 ppm in sample #1R. In August, 1 monitoring well (MW1) was installed to a depth of 53.5 ft bgs within the UST excavation. 4 soil samples were collected and analyzed for Benzene, Toluene, Ethylbenzene and Xylenes, Chlorobenzene, 1,2-Dichlorobenzene, 1,3-Dichlorobenzene, and 1,4-Dichlorobenzene. Maximum concentrations were reported at 9.0 ppm Benzene, 40 ppm Toluene, and 100 ppm Xylenes and Ethylbenzene (quantified together). A groundwater sample from the well was reported to contain 61,000 parts per billion (ppb) TPHg. In November, 10-inches of free product was measured in a bailer lowered into well MW1. 1986 û In January, 3 monitoring wells (MW2 through MW4) were installed on-site to approximately 55 ft bgs. Soil samples were not submitted for chemical analysis. Groundwater samples collected from these new wells were not reported to have detectable concentrations of TPHg, Benzene, Toluene, Ethylbenzene and Xylenes (BTEX) above the laboratory reporting limit of 1,000 ppb. Well MW1 was not sampled or gauged at this time. 1991 û In February, MW1 was destroyed due to an obstruction at 12 ft bgs. It does not appear the well MW1 was sampled any other time than in 8/85. 2 monitoring wells (MW5 and MW6) were installed to approximately 51.5 ft bgs. 10 soil samples were collected and were analyzed for TPHg and BTEX. A maximum concentration of 390 ppm TPHg was reported for the sample collected from 25.5 ft bgs in MW5 and very low concentrations of BTEX were reported for the other samples. In July, 6 soil borings (SB1 through SB6) and 1 monitoring well (MW7) were advanced onsite to depths of 37 û 40.5 ft bgs and 50 ft bgs, respectively. 22 soil samples were collected and reported to have maximum concentrations of 3,200 ppm TPHg, 22 ppm Benzene, 210 ppm Toluene, 4,800 ppm Ethylbenzene, and 420 ppm Xylenes. The highest concentrations were reported for samples collected from boring B4, which was advanced within the tank excavation. Grab groundwater samples were collected from borings B1, B2, B3 and B6 and were reported only to have low concentrations of TPHg. BTEX were not reported to be present above the laboratory reporting limits. In October, 1 groundwater extraction well (EX1) was installed to approximately 53 ft bgs. No soil samples were submitted for chemical analysis. 1992 û In October, 3 nested vapor piezometers (VMW1 through VMW3), and 1 vapor extraction well (VEW1) were installed. 24 soil samples were collected from the VMW1 through VMW3 and reported to have a maximum concentration of 780 ppm TPHg, 3 ppm Benzene, 17 ppm Toluene, 17 ppm Ethylbenzene, and 83 ppm Xylenes. In November, a soil vapor extraction pilot test was conducted. Approximately 100 pounds of petroleum hydrocarbons were removed during this test. The radius of influence was estimated to be 40-45 ft. In December, a step-drawdown aquifer test was conducted. Drawdown was relatively small ranging from 0.06 to 0.14 ft. 1994 û In September, wells MW2 and MW3 were destroyed. El Camino Real (Route 82) was widened and the wells were now located within the street. 1995 û In June, 3 borings (B7 through B9) onsite and 2 hydropunch borings (HP1 and HP2) off-site were advanced to depths ranging between 24 and 48 ft bgs. 18 soil samples were collected and only 3 samples were reported to have low concentrations of TPHg and BTEX. Grab groundwater samples were collected from the hydropunch borings and were not reported to have concentrations of TPHg and BTEX above the laboratory reporting limits. In July, 2 monitoring wells (MW8 and MW9) were installed to approximately 35 ft bgs. Soil samples were not submitted for chemical analysis. These wells were incorporated into the groundwater monitoring program. It was noted in the report that groundwater at the site has risen approximately 20 feet since investigation began at the site. 1996 û In July, 1 monitoring well (MW10) was installed to 32 ft bgs offsite and downgradient. No soil samples were reported to have been submitted for chemical analysis. 2001 û In October, 3 temporary wells (GW1 through GW3) were installed to 20 ft bgs in order to collect grab groundwater samples. The grab groundwater sampling was conducted because groundwater has been rising since monitoring began at the site in 1990. Also samples were collected from the vapor wells. Sample GW3 was collected from within the UST excavation and was reported to have the highest concentrations of TPHg (27,000 ppb) for the grab groundwater samples. The maximum concentrations were reported for the sample collected from well VEX1, also located within the UST excavation, of 130,000 ppb TPHg, 5,800 ppb Benzene, 24,000 ppb Toluene, 4,300 ppb Ethylbenzene, and 15,000 ppb Xylenes. MtBE was reported at a maximum concentration of 580 ppb in well VMW2. 2002 û In June, groundwater samples from MW9, MW7, and VEX1 were analyzed for bacterial populations and were shown to have depressed values across the site. In July, 9 borings were advanced in the area of the UST excavation and Oxygen Release Compound (ORC) was injected beginning between 30 and 35 ft bgs to the surface. Also at this time, well MW11 was installed to 28 ft bgs. Groundwater was sampled for 3 quarters following the ORC injection. The monitoring included analysis for bacterial populations, which showed an increase across the site of aerobic hydrocarbon degrading bacteria as well as total heterotrophic bacteria. 2004 û In January, 16 borings were advanced in the area of the UST excavation and ORC was injected beginning between 35 and 40 ft bgs to the surface. 2007 û In June, 24 borings were advanced in the area of the UST excavation and ORC Advanced was injected beginning at 30 ft bgs to the surface. In November, wells MW4, EX1, and VMW3 were destroyed. Well MW4 had 45 feet of well screen and was obstructed at approximately 36 ft bgs. Well EX1 had not been sampled since 9/94 and the nested vapor piezometer VMW3 had not been sampled since 10/01. Well MW4 was replaced with well MW4R, which was advanced to a depth of 28 ft bgs. Groundwater was first encountered at 28 ft bgs. Groundwater at this site has risen approximately 20 feet since investigation began. Soil samples were not collected from this new well."

CASE\_TYPE: LUST Cleanup Site

STATUS: Completed - Case Closed

LEAD\_AGENCY: SANTA CLARA COUNTY LOP

CASEWORKER: LL

LOCAL\_AGENCY: SANTA CLARA COUNTY LOP

RB\_CASE\_NUMBER: 06-039

LOC\_CASE\_NUMBER: 07S1W03K01f

FILE\_LOCATION: All Files are on GeoTracker or in the Local Agency Database

POTENTIAL\_CONTAMINANTS\_OF\_CONCERN: "MTBE / TBA / Other Fuel Oxygenates, Gasoline"

POTENTIAL\_MEDIA\_AFFECTED: Other Groundwater (uses other than drinking water)

ACTION\_TYPE: ENFORCEMENT

Action Date: 9/8/2010

ACTION: Closure/No Further Action Letter

Action Date: 9/21/2006  
ACTION: Staff Letter - #60129

Action Date: 12/17/1998  
ACTION: Staff Letter - #23313

Action Date: 10/24/2003  
ACTION: Staff Letter - #42462

Action Date: 1/31/2001  
ACTION: Staff Letter - #23315

Action Date: 8/9/2007  
ACTION: Staff Letter - #70908

Action Date: 4/4/2002  
ACTION: Staff Letter - #23318

Action Date: 8/3/1989  
ACTION: Notice of Responsibility - #39659

Action Date: 3/8/2007  
ACTION: Staff Letter - #70803

Action Date: 5/30/2008  
ACTION: Staff Letter - #80305

Action Date: 5/11/2007  
ACTION: Staff Letter - #701150

Action Date: 11/12/2009  
ACTION: Staff Letter

Action Date: 1/4/2010  
ACTION: Staff Letter

Action Date: 5/4/2009  
ACTION: Staff Letter

Action Date: 5/20/2010  
ACTION: Staff Letter

Action Date: 11/25/2008  
ACTION: Staff Letter

DATABASE	STATUS	DISTANCE	ELEVATION	MAP ID
HWIS-CA	Listed	0.04 miles N	77 ft (1 ft lower than site)	<b>2</b>
SITE NAME			MAPS	ID
BRUNO'S AUTOMOTIVE & MACHINE			<a href="#">1</a> , <a href="#">2</a> , <a href="#">3</a>	CAL000009396
ADDRESS			CITY	ZIP
1815 EL CAMINO REAL			SANTA CLARA	95050

#### DETAILS

Year: 1999

CAT\_DESC: Unspecified oil-containing waste

CODE\_VALUE\_DESC: RECYCLER

TONS: 1.251

Year: 1999

CAT\_DESC: Aqueous solution with total organic residues less than 10 percent

CODE\_VALUE\_DESC: RECYCLER

TONS: 0.2293

Year: 1997

CAT\_DESC: Unspecified organic liquid mixture

CODE\_VALUE\_DESC: RECYCLER

TONS: 0.417

Year: 1994

CAT\_DESC: Unspecified organic liquid mixture

CODE\_VALUE\_DESC: RECYCLER

TONS: 0.6255

Year: 1994

CAT\_DESC: Aqueous solution with total organic residues less than 10 percent

CODE\_VALUE\_DESC: TRANSFER STATION

TONS: 0.2293

Year: 1993

CAT\_DESC: Unspecified organic liquid mixture

CODE\_VALUE\_DESC: RECYCLER

TONS: 0.8755

DATABASE	STATUS	DISTANCE	ELEVATION	MAP ID
HWIS-CA	Listed	0.04 miles N	77 ft (1 ft lower than site)	<b>2</b>
SITE NAME			MAPS	ID
BRUNO'S AUTOMOTIVE & MACHINE			<a href="#">1</a> , <a href="#">2</a> , <a href="#">3</a>	CAL000029204
ADDRESS			CITY	ZIP
1815 EL CAMINO REAL			SANTA CLARA	95050
DETAILS				
<p>Year: 2004            CAT_DESC: Aqueous solution with total organic residues less than 10 percent            CODE_VALUE_DESC: TRANSFER STATION            TONS: 0.0336</p> <p>Year: 2003            CAT_DESC: Aqueous solution with total organic residues less than 10 percent            CODE_VALUE_DESC: TRANSFER STATION            TONS: 0.0588</p> <p>Year: 2002            CAT_DESC: Aqueous solution with total organic residues less than 10 percent            CODE_VALUE_DESC: TRANSFER STATION            TONS: 0.0168</p>				

DATABASE	STATUS	DISTANCE	ELEVATION	MAP ID
HWIS-CA	Listed	0.06 miles N	78 ft (0 ft higher than site)	<b>3</b>
SITE NAME			MAPS	ID
ACCUTUNE AND BRAKE			<a href="#">1</a> , <a href="#">2</a> , <a href="#">3</a>	CAL000124105
ADDRESS			CITY	ZIP
1805 EL CAMINO REAL			SANTA CLARA	95050

**DETAILS**

Year: 2003  
 CAT\_DESC: Aqueous solution with total organic residues less than 10 percent  
 CODE\_VALUE\_DESC: TRANSFER STATION  
 TONS: 0.0336

Year: 2002  
 CAT\_DESC: Aqueous solution with total organic residues less than 10 percent  
 CODE\_VALUE\_DESC: TRANSFER STATION  
 TONS: 0.0378

Year: 2001  
 CAT\_DESC: Waste oil and mixed oil  
 CODE\_VALUE\_DESC: RECYCLER  
 TONS: 0.2

Year: 2001  
 CAT\_DESC: Unspecified organic liquid mixture  
 CODE\_VALUE\_DESC: RECYCLER  
 TONS: 0.37

DATABASE	STATUS	DISTANCE	ELEVATION	MAP ID
RCRA-NON-US	Listed	0.06 miles N	78 ft (0 ft higher than site)	<b>3</b>
SITE NAME			MAPS	ID
ACC U TUNE & BRAKE			<a href="#">1</a> , <a href="#">2</a> , <a href="#">3</a>	CAD982483554
ADDRESS			CITY	ZIP
1805 EL CAMINO REAL			SANTA CLARA	95051

## DETAILS

Additional details may be found online using the following link:  
[http://oaspub.epa.gov/enviro/fii\\_query\\_dtl.disp\\_program\\_facility?pgm\\_sys\\_id\\_in=CAD982483554&pgm\\_sys\\_acrnm\\_in=RCRAINFO](http://oaspub.epa.gov/enviro/fii_query_dtl.disp_program_facility?pgm_sys_id_in=CAD982483554&pgm_sys_acrnm_in=RCRAINFO)

Source Type: Notification  
 Generator Status Universe: N  
 Generator Status: Non-Generator  
 Active Site Indicator: -----  
 Owner Name: AHRON BOGOMILSKY  
 Operator Name: NOT REQUIRED  
 In Handler Universes: N  
 In a Universe: N  
 Short Term Generator: N  
 Importer Activity: N  
 Mixed Waste Generator: N  
 Transporter Activity: N  
 Transfer Facility: N  
 Recycler Activity: N  
 Onsite Burner Exemption: N  
 Furnace Exemption: N  
 Underground Injection Activity: N  
 Receives Waste From Off-site: N  
 Universal Waste: N  
 Universal Waste Destination Facility: N  
 Used Oil Universe: NNNNNNN  
 Federal Universal Waste: N  
 Active Site Federally Regulated TSD: -----  
 Active Site Converter TSD: -----  
 Active Site State Regulated TSD: -----  
 Federal Indicator: ---  
 Hazardous Secondary Material Indicator: N  
 Operating Under 40 CFR Part 262 Subpart K: ----  
 Commercial TSD: N  
 TSD Type: ----  
 GPRA Permit Baseline: N  
 GPRA Renewals Baseline: N  
 Permit Renewal Workload: -----  
 Permit Workload Universe: -----  
 Permit Progress Universe: -----  
 Post-Closure Workload Universe: -----  
 Closure Workload Universe: -----  
 GPRA Corrective Action Baseline: N  
 Corrective Action Workload Universe: N  
 Subject to Corrective Action Universe: N  
 Non TSDs Where CA Has Been Imposed: N  
 TSDs Potentially Subject to Corrective Action Under 3004: N  
 TSDs Only Subject to Corrective Action Under Discretionary: N  
 NCAPS Ranking: N  
 Environmental Control Indicator: N  
 Institutional Control Indicator: N  
 Human Exposure Indicator: N  
 Groundwater Controls Indicator: N  
 Operating TSD Universe: -----  
 Full Enforcement Universe: -----  
 SNC Universe: N  
 Unaddressed SNC: N

Addressed SNC: N  
 SNC With Compliance Schedule: N  
 Financial Assurance Required: -----

Receive Date: 19931122  
 Acknowledge Flag Date: 19940407  
 Contact First Name: PAMELA L  
 Contact Last Name: COLWELL  
 Contact Street 1: 1805 EL CAMINO REAL  
 Contact City: SANTA CLARA  
 Contact State: CA  
 Contact Zip: 95051  
 Contact Country: US  
 Contact Phone: 4159688863  
 Short Term Generator: N  
 Importer Activity: N  
 Mixed Waste Generator: N  
 Transporter Activity: N  
 Transfer Facility: N  
 TSD Activity: N  
 Recycler Activity: N  
 Onsite Burner Exemption: N  
 Furnace Exemption: N  
 Underground Injection Activity: N  
 Receives Waste From Off-site: N  
 Universal Waste Destination Facility: N  
 Used Oil Transporter: N  
 Used Oil Transfer Facility: N  
 Used Oil Processor: N  
 Used Oil Refiner: N  
 Used Oil Fuel Burner: N  
 Used Oil Fuel Marketer to Burner: N  
 Used Oil Specification Marketer: N

DATABASE	STATUS	DISTANCE	ELEVATION	MAP ID
Hist-UST-CA	Listed	0.09 miles NW	78 ft (0 ft higher than site)	<b>4</b>
SITE NAME			MAPS	ID
SANTA CLARA SHELL			<a href="#">1</a> , <a href="#">2</a> , <a href="#">3</a>	54253
ADDRESS			CITY	ZIP
1995 EL CAMINO REAL			SANTA CLARA	95050



DETAILS	
File Name: 000208AD.TIF Disc Volume: disc02 County: Santa Clara	

DATABASE	STATUS	DISTANCE	ELEVATION	MAP ID
ENF-CA	Listed	0.09 miles NW	78 ft (0 ft higher than site)	<b>4</b>
SITE NAME			MAPS	ID
Shell			<a href="#">1</a> , <a href="#">2</a> , <a href="#">3</a>	T0608501270
ADDRESS			CITY	ZIP
1995 El Camino Real			Santa Clara	95050

DETAILS	
COUNTY: Santa Clara SITE_HISTORY: Not Reported CASE_TYPE: LUST Cleanup Site STATUS: Completed - Case Closed LEAD_AGENCY: SANTA CLARA COUNTY LOP CASEWORKER: UST LOCAL_AGENCY: SANTA CLARA COUNTY LOP RB_CASE_NUMBER: Not Reported LOC_CASE_NUMBER: Not Reported FILE_LOCATION: All Files are on GeoTracker or in the Local Agency Database POTENTIAL_CONTAMINANTS_OF_CONCERN: Gasoline POTENTIAL_MEDIA_AFFECTED: Other Groundwater (uses other than drinking water) ACTION_TYPE: ENFORCEMENT Action Date: 4/25/1997 ACTION: Staff Letter - #23468  Action Date: 10/27/1995 ACTION: Staff Letter - #23460  Action Date: 5/15/1990 ACTION: Notice of Responsibility - #39711  Action Date: 5/17/1995 ACTION: Staff Letter - #23457  Action Date: 10/24/1996 ACTION: Staff Letter - #23465	

DATABASE	STATUS	DISTANCE	ELEVATION	MAP ID
LUST-Closed-CA	Completed - Case Closed	0.09 miles NW	78 ft (0 ft higher than site)	<b>4</b>
SITE NAME			MAPS	ID
Shell			<a href="#">1</a> , <a href="#">2</a> , <a href="#">3</a>	T0608501270
ADDRESS			CITY	ZIP
1995 El Camino Real			Santa Clara	95050

## DETAILS

### Sites Details

URL: [http://geotracker.waterboards.ca.gov/profile\\_report.asp?global\\_id=T0608501270](http://geotracker.waterboards.ca.gov/profile_report.asp?global_id=T0608501270)  
 CASE\_TYPE: LUST Cleanup Site  
 Status Date: 3/22/2002  
 LEAD\_AGENCY: SANTA CLARA COUNTY LOP  
 CASEWORKER: UST  
 LOCAL\_AGENCY: SANTA CLARA COUNTY LOP  
 RB\_CASE\_NUMBER: Not Reported  
 LOC\_CASE\_NUMBER: Not Reported  
 FILE\_LOCATION: All Files are on GeoTracker or in the Local Agency Database  
 POTENTIAL\_CONTAMINANTS\_OF\_CONCERN: Gasoline  
 POTENTIAL\_MEDIA\_AFFECTED: Other Groundwater (uses other than drinking water)  
 SITE\_HISTORY: Not Reported

### MTBE/Region Details

MTBE DATE: 2/12/2002  
 GW CONC (PPB): 54  
 MATRIX: W  
 Region: Region 2-San Francisco Regional Water Quality Control Board

### Regulatory Activities Details

Date: 4/28/1997  
 Action Type: RESPONSE  
 Action: Monitoring Report - Quarterly

Date: 4/25/1997  
 Action Type: ENFORCEMENT  
 Action: Staff Letter - #23468

Date: 10/29/1996  
 Action Type: RESPONSE  
 Action: Monitoring Report - Quarterly

Date: 10/24/1996  
 Action Type: ENFORCEMENT  
 Action: Staff Letter - #23465

Date: 4/30/1996  
 Action Type: RESPONSE  
 Action: Corrective Action Plan / Remedial Action Plan

Date: 10/27/1995  
 Action Type: ENFORCEMENT  
 Action: Staff Letter - #23460

Date: 8/31/1995  
 Action Type: RESPONSE  
 Action: Soil and Water Investigation Report

Date: 5/17/1995  
 Action Type: ENFORCEMENT  
 Action: Staff Letter - #23457

Date: 5/15/1990  
Action Type: ENFORCEMENT  
Action: Notice of Responsibility - #39711

Date: 1/17/1990  
Action Type: Other  
Action: Leak Reported

Date: 6/1/1983  
Action Type: REMEDIATION  
Action: Soil Vapor Extraction (SVE)

Date: 6/1/1983  
Action Type: REMEDIATION  
Action: Free Product Removal

Date: 6/1/1983  
Action Type: REMEDIATION  
Action: Excavation

Date: 6/1/1983  
Action Type: REMEDIATION  
Action: Excavation

Contact Details

Contact Type: Regional Board Caseworker  
Contact Name: ZSC  
Organization Name: SAN FRANCISCO BAY RWQCB (REGION 2)  
ADDRESS: 1515 CLAY STREET, SUITE 1400  
CITY: OAKLAND  
EMAIL: Not Reported  
Phone Number: Not Reported

Contact Type: Local Agency Caseworker  
Contact Name: UST CASE WORKER  
Organization Name: SANTA CLARA COUNTY LOP  
ADDRESS: 1555 Berger Drive, Suite 300  
CITY: SAN JOSE  
EMAIL: Not Reported  
Phone Number: 4089183400

DATABASE	STATUS	DISTANCE	ELEVATION	MAP ID
County-LUST-Closed-CA	Closed	0.09 miles NW	78 ft (0 ft higher than site)	<b>4</b>
SITE NAME			MAPS	ID
Shell			<a href="#">1</a> , <a href="#">2</a> , <a href="#">3</a>	07S1W03G03f-SCL
ADDRESS			CITY	ZIP
1995 El Camino Real			Santa Clara	
DETAILS				
URL: <a href="http://lustop.sccgov.org/files/07S1W03G03f/">http://lustop.sccgov.org/files/07S1W03G03f/</a> County: Santa Clara SCVWD ID: 07S1W03G03f Closure Date: 3/22/02				

DATABASE	STATUS	DISTANCE	ELEVATION	MAP ID
County-LUST-Closed-CA	Closed	0.09 miles E	77 ft (1 ft lower than site)	<b>5</b>
SITE NAME			MAPS	ID
Jones' Automotive Shop (Site1)			<a href="#">1</a> , <a href="#">2</a> , <a href="#">3</a>	07S1W03K02f-SCL
ADDRESS			CITY	ZIP
1702 El Camino Real			Santa Clara	
DETAILS				
URL: <a href="http://lustop.sccgov.org/files/07S1W03K02f/">http://lustop.sccgov.org/files/07S1W03K02f/</a> County: Santa Clara SCVWD ID: 07S1W03K02f Closure Date: 6/10/03				

DATABASE	STATUS	DISTANCE	ELEVATION	MAP ID
LUST-Closed-CA	Completed - Case Closed	0.09 miles E	77 ft (1 ft lower than site)	<b>5</b>
SITE NAME			MAPS	ID
Jones' Automotive Shop (Site1)			<a href="#">1</a> , <a href="#">2</a> , <a href="#">3</a>	T0608500640
ADDRESS			CITY	ZIP
1702 El Camino Real			Santa Clara	95050

## DETAILS

### Sites Details

URL: [http://geotracker.waterboards.ca.gov/profile\\_report.asp?global\\_id=T0608500640](http://geotracker.waterboards.ca.gov/profile_report.asp?global_id=T0608500640)  
 CASE\_TYPE: LUST Cleanup Site  
 Status Date: 6/10/2003  
 LEAD\_AGENCY: SANTA CLARA COUNTY LOP  
 CASEWORKER: UST  
 LOCAL\_AGENCY: SANTA CLARA COUNTY LOP  
 RB\_CASE\_NUMBER: Not Reported  
 LOC\_CASE\_NUMBER: Not Reported  
 FILE\_LOCATION: All Files are on GeoTracker or in the Local Agency Database  
 POTENTIAL\_CONTAMINANTS\_OF\_CONCERN: Gasoline  
 POTENTIAL\_MEDIA\_AFFECTED: Other Groundwater (uses other than drinking water)  
 SITE\_HISTORY: Not Reported

### MTBE/Region Details

: Not Reported

### Regulatory Activities Details

Date: 7/8/1999

Action Type: RESPONSE

Action: Other Report / Document

Date: 4/8/1999

Action Type: ENFORCEMENT

Action: Staff Letter - #23098

Date: 9/11/1997

Action Type: RESPONSE

Action: Monitoring Report - Quarterly

Date: 9/9/1997

Action Type: ENFORCEMENT

Action: Staff Letter - #23328

Date: 5/19/1993

Action Type: ENFORCEMENT

Action: Notice of Responsibility - #39604

Date: 4/1/1992

Action Type: Other

Action: Leak Reported

### Contact Details

Contact Type: Regional Board Caseworker

Contact Name: ZSC

Organization Name: SAN FRANCISCO BAY RWQCB (REGION 2)

ADDRESS: 1515 CLAY STREET, SUITE 1400

CITY: OAKLAND

EMAIL: Not Reported

Phone Number: Not Reported

Contact Type: Local Agency Caseworker

Contact Name: UST CASE WORKER

Organization Name: SANTA CLARA COUNTY LOP  
 ADDRESS: 1555 Berger Drive, Suite 300  
 CITY: SAN JOSE  
 EMAIL: Not Reported  
 Phone Number: 4089183400

DATABASE	STATUS	DISTANCE	ELEVATION	MAP ID
ENF-CA	Listed	0.09 miles E	77 ft (1 ft lower than site)	<b>5</b>
SITE NAME			MAPS	ID
Jones' Automotive Shop (Site1)			<a href="#">1</a> , <a href="#">2</a> , <a href="#">3</a>	T0608500640
ADDRESS			CITY	ZIP
1702 El Camino Real			Santa Clara	95050

**DETAILS**

COUNTY: Santa Clara  
 SITE\_HISTORY: Not Reported  
 CASE\_TYPE: LUST Cleanup Site  
 STATUS: Completed - Case Closed  
 LEAD\_AGENCY: SANTA CLARA COUNTY LOP  
 CASEWORKER: UST  
 LOCAL\_AGENCY: SANTA CLARA COUNTY LOP  
 RB\_CASE\_NUMBER: Not Reported  
 LOC\_CASE\_NUMBER: Not Reported  
 FILE\_LOCATION: All Files are on GeoTracker or in the Local Agency Database  
 POTENTIAL\_CONTAMINANTS\_OF\_CONCERN: Gasoline  
 POTENTIAL\_MEDIA\_AFFECTED: Other Groundwater (uses other than drinking water)  
 ACTION\_TYPE: ENFORCEMENT  
 Action Date: 9/9/1997  
 ACTION: Staff Letter - #23328  
  
 Action Date: 5/19/1993  
 ACTION: Notice of Responsibility - #39604  
  
 Action Date: 4/8/1999  
 ACTION: Staff Letter - #23098



DATABASE	STATUS	DISTANCE	ELEVATION	MAP ID
RCRA-SQG-US	Listed	0.11 miles W	80 ft (2 ft higher than site)	<b>6</b>
SITE NAME			MAPS	ID
TOSCO NORTHWEST CO NO 11226			<a href="#">1</a> , <a href="#">2</a> , <a href="#">3</a>	CA0001039460
ADDRESS			CITY	ZIP
2000 EL CAMINO REAL			SANTA CLARA	95050

## DETAILS

Additional details may be found online using the following link:  
[http://oaspub.epa.gov/enviro/fii\\_query\\_dtl.disp\\_program\\_facility?pgm\\_sys\\_id\\_in=CA0001039460&pgm\\_sys\\_acrnm\\_in=RCRAINFO](http://oaspub.epa.gov/enviro/fii_query_dtl.disp_program_facility?pgm_sys_id_in=CA0001039460&pgm_sys_acrnm_in=RCRAINFO)  
 Source Type: Notification  
 Generator Status Universe: SQG  
 Generator Status: Small Quantity Generator  
 Active Site Indicator: H----  
 Owner Name: TOSCO NORTHWEST CO  
 In Handler Universes: Y  
 In a Universe: Y  
 Short Term Generator: N  
 Importer Activity: N  
 Mixed Waste Generator: N  
 Transporter Activity: N  
 Transfer Facility: N  
 Recycler Activity: N  
 Onsite Burner Exemption: N  
 Furnace Exemption: N  
 Underground Injection Activity: N  
 Receives Waste From Off-site: N  
 Universal Waste: N  
 Universal Waste Destination Facility: N  
 Used Oil Universe: NNNNNNN  
 Federal Universal Waste: N  
 Active Site Federally Regulated TSD: -----  
 Active Site Converter TSD: -----  
 Active Site State Regulated TSD: -----  
 Federal Indicator: ---  
 Hazardous Secondary Material Indicator: N  
 Operating Under 40 CFR Part 262 Subpart K: ----  
 Commercial TSD: N  
 TSD Type: ----  
 GPRA Permit Baseline: N  
 GPRA Renewals Baseline: N  
 Permit Renewal Workload: -----  
 Permit Workload Universe: -----  
 Permit Progress Universe: -----  
 Post-Closure Workload Universe: -----  
 Closure Workload Universe: -----  
 GPRA Corrective Action Baseline: N  
 Corrective Action Workload Universe: N  
 Subject to Corrective Action Universe: N  
 Non TSDs Where CA Has Been Imposed: N  
 TSDs Potentially Subject to Corrective Action Under 3004: N  
 TSDs Only Subject to Corrective Action Under Discretionary: N  
 NCAPS Ranking: N  
 Environmental Control Indicator: N  
 Institutional Control Indicator: N  
 Human Exposure Indicator: N  
 Groundwater Controls Indicator: N  
 Operating TSD Universe: -----  
 Full Enforcement Universe: -----  
 SNC Universe: N  
 Unaddressed SNC: N  
 Addressed SNC: N

SNC With Compliance Schedule: N  
 Financial Assurance Required: -----  
  
 Receive Date: 19950209  
 Acknowledge Flag Date: 19950307  
 Contact First Name: LYNN  
 Contact Last Name: CHUN  
 Contact Street 1: 601 UNION ST STE 2500  
 Contact City: SEATTLE  
 Contact State: WA  
 Contact Zip: 98101  
 Contact Country: US  
 Contact Phone: 2064427193  
 Short Term Generator: N  
 Importer Activity: N  
 Mixed Waste Generator: N  
 Transporter Activity: N  
 Transfer Facility: N  
 TSD Activity: N  
 Recycler Activity: N  
 Onsite Burner Exemption: N  
 Furnace Exemption: N  
 Underground Injection Activity: N  
 Receives Waste From Off-site: N  
 Universal Waste Destination Facility: N  
 Used Oil Transporter: N  
 Used Oil Transfer Facility: N  
 Used Oil Processor: N  
 Used Oil Refiner: N  
 Used Oil Fuel Burner: N  
 Used Oil Fuel Marketer to Burner: N  
 Used Oil Specification Marketer: N

DATABASE	STATUS	DISTANCE	ELEVATION	MAP ID
ENF-CA	Listed	0.11 miles W	80 ft (2 ft higher than site)	<b>6</b>
SITE NAME			MAPS	ID
BP Oil #11226			<a href="#">1</a> , <a href="#">2</a> , <a href="#">3</a>	T0608500933
ADDRESS			CITY	ZIP
2000 El Camino Real			Santa Clara	95050

**DETAILS**

COUNTY: Santa Clara  
 SITE\_HISTORY: Not Reported  
 CASE\_TYPE: LUST Cleanup Site  
 STATUS: Completed - Case Closed  
 LEAD\_AGENCY: SANTA CLARA COUNTY LOP  
 CASEWORKER: UST  
 LOCAL\_AGENCY: SANTA CLARA COUNTY LOP  
 RB\_CASE\_NUMBER: Not Reported  
 LOC\_CASE\_NUMBER: Not Reported  
 FILE\_LOCATION: All Files are on GeoTracker or in the Local Agency Database  
 POTENTIAL\_CONTAMINANTS\_OF\_CONCERN: Gasoline  
 POTENTIAL\_MEDIA\_AFFECTED: Other Groundwater (uses other than drinking water)  
 ACTION\_TYPE: ENFORCEMENT  
 Action Date: 6/10/1993  
 ACTION: Notice of Responsibility - #39606

Action Date: 4/20/2012  
 ACTION: Staff Letter

DATABASE	STATUS	DISTANCE	ELEVATION	MAP ID
LUST-Closed-CA	Completed - Case Closed	0.11 miles W	80 ft (2 ft higher than site)	<b>6</b>
SITE NAME			MAPS	ID
BP Oil #11226			<a href="#">1</a> , <a href="#">2</a> , <a href="#">3</a>	T0608500933
ADDRESS			CITY	ZIP
2000 El Camino Real			Santa Clara	95050

## DETAILS

### Sites Details

URL: [http://geotracker.waterboards.ca.gov/profile\\_report.asp?global\\_id=T0608500933](http://geotracker.waterboards.ca.gov/profile_report.asp?global_id=T0608500933)  
 CASE\_TYPE: LUST Cleanup Site  
 Status Date: 3/22/2002  
 LEAD\_AGENCY: SANTA CLARA COUNTY LOP  
 CASEWORKER: UST  
 LOCAL\_AGENCY: SANTA CLARA COUNTY LOP  
 RB\_CASE\_NUMBER: Not Reported  
 LOC\_CASE\_NUMBER: Not Reported  
 FILE\_LOCATION: All Files are on GeoTracker or in the Local Agency Database  
 POTENTIAL\_CONTAMINANTS\_OF\_CONCERN: Gasoline  
 POTENTIAL\_MEDIA\_AFFECTED: Other Groundwater (uses other than drinking water)  
 SITE\_HISTORY: Not Reported

### MTBE/Region Details

: Not Reported

### Regulatory Activities Details

Date: 4/20/2012  
 Action Type: ENFORCEMENT  
 Action: Staff Letter

Date: 6/10/1993

Action Type: ENFORCEMENT  
 Action: Notice of Responsibility - #39606

Date: 2/2/1993

Action Type: Other  
 Action: Leak Reported

### Contact Details

Contact Type: Regional Board Caseworker  
 Contact Name: ZSC  
 Organization Name: SAN FRANCISCO BAY RWQCB (REGION 2)  
 ADDRESS: 1515 CLAY STREET, SUITE 1400  
 CITY: OAKLAND  
 EMAIL: Not Reported  
 Phone Number: Not Reported

Contact Type: Local Agency Caseworker  
 Contact Name: UST CASE WORKER  
 Organization Name: SANTA CLARA COUNTY LOP  
 ADDRESS: 1555 Berger Drive, Suite 300  
 CITY: SAN JOSE  
 EMAIL: Not Reported  
 Phone Number: 4089183400

DATABASE	STATUS	DISTANCE	ELEVATION	MAP ID
County-LUST-Closed-CA	Closed	0.11 miles W	80 ft (2 ft higher than site)	<b>6</b>
SITE NAME			MAPS	ID
BP Oil #11226			<a href="#">1</a> , <a href="#">2</a> , <a href="#">3</a>	07S1W03L01f-SCL
ADDRESS			CITY	ZIP
2000 El Camino Real			Santa Clara	
DETAILS				
URL: <a href="http://lustop.sccgov.org/files/07S1W03L01f/">http://lustop.sccgov.org/files/07S1W03L01f/</a> County: Santa Clara SCVWD ID: 07S1W03L01f Closure Date: 3/22/02				

DATABASE	STATUS	DISTANCE	ELEVATION	MAP ID
LUST-Closed-CA	Completed - Case Closed	0.15 miles E	76 ft (2 ft lower than site)	<b>7</b>
SITE NAME			MAPS	ID
Santa Clara Lumber			<a href="#">1</a> , <a href="#">2</a> , <a href="#">3</a>	T0608501197
ADDRESS			CITY	ZIP
1650 Clay St			Santa Clara	95050

## DETAILS

### Sites Details

URL: [http://geotracker.waterboards.ca.gov/profile\\_report.asp?global\\_id=T0608501197](http://geotracker.waterboards.ca.gov/profile_report.asp?global_id=T0608501197)  
 CASE\_TYPE: LUST Cleanup Site  
 Status Date: 9/12/1996  
 LEAD\_AGENCY: SANTA CLARA COUNTY LOP  
 CASEWORKER: UST  
 LOCAL\_AGENCY: SANTA CLARA COUNTY LOP  
 RB\_CASE\_NUMBER: Not Reported  
 LOC\_CASE\_NUMBER: Not Reported  
 FILE\_LOCATION: All Files are on GeoTracker or in the Local Agency Database  
 POTENTIAL\_CONTAMINANTS\_OF\_CONCERN: Gasoline  
 POTENTIAL\_MEDIA\_AFFECTED: Soil  
 SITE\_HISTORY: Not Reported

### MTBE/Region Details

: Not Reported

### Regulatory Activities Details

Date: 9/12/1996  
 Action Type: RESPONSE  
 Action: Other Report / Document

Date: 9/12/1996

Action Type: ENFORCEMENT  
 Action: Closure/No Further Action Letter

Date: 7/30/1993

Action Type: Other  
 Action: Leak Reported

### Contact Details

Contact Type: Regional Board Caseworker  
 Contact Name: ZSC  
 Organization Name: SAN FRANCISCO BAY RWQCB (REGION 2)  
 ADDRESS: 1515 CLAY STREET, SUITE 1400  
 CITY: OAKLAND  
 EMAIL: Not Reported  
 Phone Number: Not Reported

Contact Type: Local Agency Caseworker  
 Contact Name: UST CASE WORKER  
 Organization Name: SANTA CLARA COUNTY LOP  
 ADDRESS: 1555 Berger Drive, Suite 300  
 CITY: SAN JOSE  
 EMAIL: Not Reported  
 Phone Number: 4089183400

DATABASE	STATUS	DISTANCE	ELEVATION	MAP ID
Hist-UST-CA	Listed	0.15 miles E	76 ft (2 ft lower than site)	<b>7</b>
SITE NAME			MAPS	ID
SANTA CLARA LUMBER AND MILLWORK			<a href="#">1</a> , <a href="#">2</a> , <a href="#">3</a>	54245
ADDRESS			CITY	ZIP
1650 CLAY ST			SANTA CLARA	95050
DETAILS				
File Name: 00020A78.TIF Disc Volume: disc02 County: Santa Clara				

DATABASE	STATUS	DISTANCE	ELEVATION	MAP ID
ENF-CA	Listed	0.15 miles E	76 ft (2 ft lower than site)	<b>7</b>
SITE NAME			MAPS	ID
Santa Clara Lumber			<a href="#">1</a> , <a href="#">2</a> , <a href="#">3</a>	T0608501197
ADDRESS			CITY	ZIP
1650 Clay St			Santa Clara	95050
DETAILS				
COUNTY: Santa Clara SITE_HISTORY: Not Reported CASE_TYPE: LUST Cleanup Site STATUS: Completed - Case Closed LEAD_AGENCY: SANTA CLARA COUNTY LOP CASEWORKER: UST LOCAL_AGENCY: SANTA CLARA COUNTY LOP RB_CASE_NUMBER: Not Reported LOC_CASE_NUMBER: Not Reported FILE_LOCATION: All Files are on GeoTracker or in the Local Agency Database POTENTIAL_CONTAMINANTS_OF_CONCERN: Gasoline POTENTIAL_MEDIA_AFFECTED: Soil ACTION_TYPE: ENFORCEMENT Action Date: 9/12/1996 ACTION: Closure/No Further Action Letter				



DATABASE	STATUS	DISTANCE	ELEVATION	MAP ID
County-LUST-Closed-CA	Closed	0.15 miles E	76 ft (2 ft lower than site)	<b>7</b>
SITE NAME			MAPS	ID
Santa Clara Lumber			<a href="#">1</a> , <a href="#">2</a> , <a href="#">3</a>	07S1W03J01f-SCL
ADDRESS			CITY	ZIP
1650 Clay St			Santa Clara	
DETAILS				
URL: <a href="http://lustop.sccgov.org/files/07S1W03J01f/">http://lustop.sccgov.org/files/07S1W03J01f/</a> County: Santa Clara SCVWD ID: 07S1W03J01f Closure Date: 9/12/96				

DATABASE	STATUS	DISTANCE	ELEVATION	MAP ID
LUST-Closed-CA	Completed - Case Closed	0.16 miles NW	73 ft (5 ft lower than site)	<b>8</b>
SITE NAME			MAPS	ID
Underwriters Lab., Inc.			<a href="#">1</a> , <a href="#">2</a> , <a href="#">3</a>	T0608501472
ADDRESS			CITY	ZIP
1655 Scott Blvd			Santa Clara	95050

## DETAILS

### Sites Details

URL: [http://geotracker.waterboards.ca.gov/profile\\_report.asp?global\\_id=T0608501472](http://geotracker.waterboards.ca.gov/profile_report.asp?global_id=T0608501472)  
 CASE\_TYPE: LUST Cleanup Site  
 Status Date: 10/3/1995  
 LEAD\_AGENCY: SANTA CLARA COUNTY LOP  
 CASEWORKER: UST  
 LOCAL\_AGENCY: SANTA CLARA COUNTY LOP  
 RB\_CASE\_NUMBER: Not Reported  
 LOC\_CASE\_NUMBER: Not Reported  
 FILE\_LOCATION: All Files are on GeoTracker or in the Local Agency Database  
 POTENTIAL\_CONTAMINANTS\_OF\_CONCERN: Heating Oil / Fuel Oil  
 POTENTIAL\_MEDIA\_AFFECTED: Soil  
 SITE\_HISTORY: Not Reported

### MTBE/Region Details

: Not Reported

### Regulatory Activities Details

Date: 10/5/1995  
 Action Type: ENFORCEMENT  
 Action: Closure/No Further Action Letter

Date: 1/1/1988

Action Type: RESPONSE  
 Action: Other Report / Document

Date: 1/1/1987

Action Type: Other  
 Action: Leak Reported

### Contact Details

Contact Type: Regional Board Caseworker  
 Contact Name: ZSC  
 Organization Name: SAN FRANCISCO BAY RWQCB (REGION 2)  
 ADDRESS: 1515 CLAY STREET, SUITE 1400  
 CITY: OAKLAND  
 EMAIL: Not Reported  
 Phone Number: Not Reported

Contact Type: Local Agency Caseworker  
 Contact Name: UST CASE WORKER  
 Organization Name: SANTA CLARA COUNTY LOP  
 ADDRESS: 1555 Berger Drive, Suite 300  
 CITY: SAN JOSE  
 EMAIL: Not Reported  
 Phone Number: 4089183400

DATABASE	STATUS	DISTANCE	ELEVATION	MAP ID
ENF-CA	Listed	0.16 miles NW	73 ft (5 ft lower than site)	<b>8</b>
SITE NAME			MAPS	ID
"Underwriters Lab.,Inc."			<a href="#">1</a> , <a href="#">2</a> , <a href="#">3</a>	T0608501472
ADDRESS			CITY	ZIP
1655 Scott Blvd			Santa Clara	95050
DETAILS				
<p>COUNTY: Santa Clara            SITE_HISTORY: Not Reported            CASE_TYPE: LUST Cleanup Site            STATUS: Completed - Case Closed            LEAD_AGENCY: SANTA CLARA COUNTY LOP            CASEWORKER: UST            LOCAL_AGENCY: SANTA CLARA COUNTY LOP            RB_CASE_NUMBER: Not Reported            LOC_CASE_NUMBER: Not Reported            FILE_LOCATION: All Files are on GeoTracker or in the Local Agency Database            POTENTIAL_CONTAMINANTS_OF_CONCERN: Heating Oil / Fuel Oil            POTENTIAL_MEDIA_AFFECTED: Soil            ACTION_TYPE: ENFORCEMENT            Action Date: 10/5/1995            ACTION: Closure/No Further Action Letter</p>				

DATABASE	STATUS	DISTANCE	ELEVATION	MAP ID
Cal VCP NFA	Listed	0.16 miles NW	73 ft (5 ft lower than site)	<b>8</b>
SITE NAME			MAPS	ID
Shea Homes - Scott Blvd. Project			<a href="#">1</a> , <a href="#">2</a> , <a href="#">3</a>	60000350
ADDRESS			CITY	ZIP
1655 Scott Boulevard			Santa Clara	95050

**DETAILS**

URL: [http://www.envirostor.dtsc.ca.gov/public/profile\\_report.asp?global\\_id=60000350](http://www.envirostor.dtsc.ca.gov/public/profile_report.asp?global_id=60000350)  
 Envirostor ID: 60000350  
 County: SANTA CLARA  
 Site Type: Voluntary Cleanup  
 Site Type Detailed: Voluntary Cleanup  
 ACRES: 6.6  
 APN: 224-20-070  
 National Priorities List: NO  
 Lead Agency: SMBRP  
 Project Manager: Not Reported  
 SUPERVISOR: Denise Tsuji  
 Division Branch: Cleanup Berkeley  
 Site Code: 201658  
 ASSEMBLY: 25  
 SENATE: 10  
 Congressional District: 17  
 Special Program: Voluntary Cleanup Program  
 STATUS: No Further Action  
 Status Date: Not Reported  
 Past Uses: AGRICULTURAL - ORCHARD  
 Restricted Use: NO  
 FUNDING: Responsible Party  
 Regulatory Agencies Involved: SMBRP  
 Potential COC: 30001, 30006, 30007, 30008, 30013  
 Confirmed COC: 30001  
 Potential Media Affected: SOIL  
 Site MGMT REQ: NONE SPECIFIED  
 LATITUDE: 37.3536162034936  
 LONGITUDE: -121.958326345215  
 Description: The details below (if any) are all either Future, Scheduled, and/or Completed Activities on the site  
 Area Name: PROJECT WIDE  
 Sub Area Name: Not Reported  
 Document Type: Fieldwork  
 Due Date: Not Reported  
 Completed Date: 2006-09-18 00:00:00  
 Comments: Soil removal activity completed. Confirmation sampling to be conducted on 9/22/2006.

Area Name: PROJECT WIDE  
 Sub Area Name: Not Reported  
 Document Type: Site Characterization Report  
 Due Date: Not Reported  
 Completed Date: 2007-08-29 00:00:00  
 Comments: No further action determination.

Area Name: PROJECT WIDE  
 Sub Area Name: Not Reported  
 Document Type: Site Characterization Workplan  
 Due Date: Not Reported  
 Completed Date: 2006-08-11 00:00:00  
 Comments: SMP & Addendum approved.

Area Name: PROJECT WIDE  
 Sub Area Name: Not Reported  
 Document Type: Voluntary Cleanup Agreement

Due Date: Not Reported  
 Completed Date: 2006-06-13 00:00:00  
 Comments: Not Reported

DATABASE	STATUS	DISTANCE	ELEVATION	MAP ID
County-LUST-Closed-CA	Closed	0.16 miles NW	73 ft (5 ft lower than site)	<b>8</b>
SITE NAME			MAPS	ID
Underwriters Lab.,Inc.			<a href="#">1</a> , <a href="#">2</a> , <a href="#">3</a>	07S1W03G02f-SCL
ADDRESS			CITY	ZIP
1655 Scott Blvd			Santa Clara	
DETAILS				
URL: <a href="http://lustop.sccgov.org/files/07S1W03G02f/">http://lustop.sccgov.org/files/07S1W03G02f/</a> County: Santa Clara SCVWD ID: 07S1W03G02f Closure Date: 10/3/95				

DATABASE	STATUS	DISTANCE	ELEVATION	MAP ID
RCRA-SQG-US	Listed	0.16 miles NW	73 ft (5 ft lower than site)	<b>8</b>
SITE NAME			MAPS	ID
UNDERWRITERS LABORATORIES INC			<a href="#">1</a> , <a href="#">2</a> , <a href="#">3</a>	CAD982018434
ADDRESS			CITY	ZIP
1655 SCOTT BLVD			SANTA CLARA	95050

## DETAILS

Additional details may be found online using the following link:  
[http://oaspub.epa.gov/enviro/fii\\_query\\_dtl.disp\\_program\\_facility?pgm\\_sys\\_id\\_in=CAD982018434&pgm\\_sys\\_acrnm\\_in=RCRAINFO](http://oaspub.epa.gov/enviro/fii_query_dtl.disp_program_facility?pgm_sys_id_in=CAD982018434&pgm_sys_acrnm_in=RCRAINFO)

Source Type: Notification  
 Generator Status Universe: SQG  
 Generator Status: Small Quantity Generator  
 NAICS1: TESTING LABORATORIES  
 Active Site Indicator: H----  
 Owner Name: UNDERWRITERS LABS INC  
 Operator Name: NOT REQUIRED  
 In Handler Universes: Y  
 In a Universe: Y  
 Short Term Generator: N  
 Importer Activity: N  
 Mixed Waste Generator: N  
 Transporter Activity: N  
 Transfer Facility: N  
 Recycler Activity: N  
 Onsite Burner Exemption: N  
 Furnace Exemption: N  
 Underground Injection Activity: N  
 Receives Waste From Off-site: N  
 Universal Waste: N  
 Universal Waste Destination Facility: N  
 Used Oil Universe: NNNNNNN  
 Federal Universal Waste: N  
 Active Site Federally Regulated TSD: -----  
 Active Site Converter TSD: -----  
 Active Site State Regulated TSD: -----  
 Federal Indicator: ---  
 Hazardous Secondary Material Indicator: N  
 Operating Under 40 CFR Part 262 Subpart K: ----  
 Commercial TSD: N  
 TSD Type: ----  
 GPRA Permit Baseline: N  
 GPRA Renewals Baseline: N  
 Permit Renewal Workload: -----  
 Permit Workload Universe: -----  
 Permit Progress Universe: -----  
 Post-Closure Workload Universe: -----  
 Closure Workload Universe: -----  
 GPRA Corrective Action Baseline: N  
 Corrective Action Workload Universe: N  
 Subject to Corrective Action Universe: N  
 Non TSDs Where CA Has Been Imposed: N  
 TSDs Potentially Subject to Corrective Action Under 3004: N  
 TSDs Only Subject to Corrective Action Under Discretionary: N  
 NCAPS Ranking: N  
 Environmental Control Indicator: N  
 Institutional Control Indicator: N  
 Human Exposure Indicator: N  
 Groundwater Controls Indicator: N  
 Operating TSD Universe: -----  
 Full Enforcement Universe: -----  
 SNC Universe: N

Unaddressed SNC: N  
 Addressed SNC: N  
 SNC With Compliance Schedule: N  
 Financial Assurance Required: -----  
  
 Receive Date: 19870729  
 Acknowledge Flag Date: 19910331  
 Contact First Name: ENVIRONMENTAL  
 Contact Last Name: MANAGER  
 Contact Street 1: 1655 SCOTT BLVD  
 Contact City: SANTA CLARA  
 Contact State: CA  
 Contact Zip: 95050  
 Contact Country: US  
 Contact Phone: 4089852400  
 Short Term Generator: N  
 Importer Activity: N  
 Mixed Waste Generator: N  
 Transporter Activity: N  
 Transfer Facility: N  
 TSD Activity: N  
 Recycler Activity: N  
 Onsite Burner Exemption: N  
 Furnace Exemption: N  
 Underground Injection Activity: N  
 Receives Waste From Off-site: N  
 Universal Waste Destination Facility: N  
 Used Oil Transporter: N  
 Used Oil Transfer Facility: N  
 Used Oil Processor: N  
 Used Oil Refiner: N  
 Used Oil Fuel Burner: N  
 Used Oil Fuel Marketer to Burner: N  
 Used Oil Specification Marketer: N

DATABASE	STATUS	DISTANCE	ELEVATION	MAP ID
LUST-Closed-CA	Completed - Case Closed	0.17 miles E	77 ft (1 ft lower than site)	<b>9</b>
SITE NAME			MAPS	ID
Jacobsen Trailer Lot (Site 2)			<a href="#">1</a> , <a href="#">2</a> , <a href="#">3</a>	T0608500742
ADDRESS			CITY	ZIP
1610 El Camino Real			Santa Clara	95050



## DETAILS

### Sites Details

URL: [http://geotracker.waterboards.ca.gov/profile\\_report.asp?global\\_id=T0608500742](http://geotracker.waterboards.ca.gov/profile_report.asp?global_id=T0608500742)  
 CASE\_TYPE: LUST Cleanup Site  
 Status Date: 12/8/1997  
 LEAD\_AGENCY: SANTA CLARA COUNTY LOP  
 CASEWORKER: UST  
 LOCAL\_AGENCY: SANTA CLARA COUNTY LOP  
 RB\_CASE\_NUMBER: Not Reported  
 LOC\_CASE\_NUMBER: Not Reported  
 FILE\_LOCATION: All Files are on GeoTracker or in the Local Agency Database  
 POTENTIAL\_CONTAMINANTS\_OF\_CONCERN: Gasoline  
 POTENTIAL\_MEDIA\_AFFECTED: Soil  
 SITE\_HISTORY: Not Reported

### MTBE/Region Details

: Not Reported  
 Regulatory Activities Details  
 Date: 11/19/1996  
 Action Type: ENFORCEMENT  
 Action: Notice of Responsibility - #39605

Date: 1/1/1992  
 Action Type: Other  
 Action: Leak Reported

### Contact Details

Contact Type: Regional Board Caseworker  
 Contact Name: ZSC  
 Organization Name: SAN FRANCISCO BAY RWQCB (REGION 2)  
 ADDRESS: 1515 CLAY STREET, SUITE 1400  
 CITY: OAKLAND  
 EMAIL: Not Reported  
 Phone Number: Not Reported

Contact Type: Local Agency Caseworker  
 Contact Name: UST CASE WORKER  
 Organization Name: SANTA CLARA COUNTY LOP  
 ADDRESS: 1555 Berger Drive, Suite 300  
 CITY: SAN JOSE  
 EMAIL: Not Reported  
 Phone Number: 4089183400

DATABASE	STATUS	DISTANCE	ELEVATION	MAP ID
ENF-CA	Listed	0.17 miles E	77 ft (1 ft lower than site)	<b>9</b>
SITE NAME			MAPS	ID
Jacobsen Trailer Lot (Site 2)			<a href="#">1</a> , <a href="#">2</a> , <a href="#">3</a>	T0608500742
ADDRESS			CITY	ZIP
1610 El Camino Real			Santa Clara	95050
DETAILS				
COUNTY: Santa Clara SITE_HISTORY: Not Reported CASE_TYPE: LUST Cleanup Site STATUS: Completed - Case Closed LEAD_AGENCY: SANTA CLARA COUNTY LOP CASEWORKER: UST LOCAL_AGENCY: SANTA CLARA COUNTY LOP RB_CASE_NUMBER: Not Reported LOC_CASE_NUMBER: Not Reported FILE_LOCATION: All Files are on GeoTracker or in the Local Agency Database POTENTIAL_CONTAMINANTS_OF_CONCERN: Gasoline POTENTIAL_MEDIA_AFFECTED: Soil ACTION_TYPE: ENFORCEMENT Action Date: 11/19/1996 ACTION: Notice of Responsibility - #39605				

DATABASE	STATUS	DISTANCE	ELEVATION	MAP ID
Hist-UJST-CA	Listed	0.2 miles W	74 ft (4 ft lower than site)	<b>10</b>
SITE NAME			MAPS	ID
UNION OIL SS 6897			<a href="#">1</a> , <a href="#">2</a> , <a href="#">3</a>	64695
ADDRESS			CITY	ZIP
2025 EL CAMINO			SANTA CLARA	95050
DETAILS				
File Name: 00020A10.TIF Disc Volume: disc02 County: Santa Clara				

DATABASE	STATUS	DISTANCE	ELEVATION	MAP ID
Hist-UST-CA	Listed	0.2 miles W	74 ft (4 ft lower than site)	<b>10</b>
SITE NAME			MAPS	ID
UNION OIL SS 6897			<a href="#">1</a> , <a href="#">2</a> , <a href="#">3</a>	64694
ADDRESS			CITY	ZIP
2025 EL CAMINO			SANTA CLARA	95050
DETAILS				
File Name: 00020A03.TIF Disc Volume: disc02 County: Santa Clara				

DATABASE	STATUS	DISTANCE	ELEVATION	MAP ID
UST-CA	Listed	0.2 miles W	74 ft (4 ft lower than site)	<b>10</b>
SITE NAME			MAPS	ID
Performance Petroleum			<a href="#">1</a> , <a href="#">2</a> , <a href="#">3</a>	352110
ADDRESS			CITY	ZIP
2025 El Camino Real			Santa Clara	95050
DETAILS				
More Information on Site? Go to Following Link: <a href="http://geotracker.waterboards.ca.gov/search.asp">http://geotracker.waterboards.ca.gov/search.asp</a> GLOBAL_ID: 43-010-300210 COUNTY: Santa Clara PERMITTING_AGENCY: SANTA CLARA, CITY OF Region: Not Reported MTBE DATE: Not Reported GW CONC (PPB): Not Reported MATRIX: Not Reported				

DATABASE	STATUS	DISTANCE	ELEVATION	MAP ID
County-LUST-Closed-CA	Closed	0.2 miles W	74 ft (4 ft lower than site)	<b>10</b>
SITE NAME			MAPS	ID
Unocal #6897			<a href="#">1</a> , <a href="#">2</a> , <a href="#">3</a>	07S1W03F01f-SCL
ADDRESS			CITY	ZIP
2025 El Camino Real			Santa Clara	
DETAILS				
URL: <a href="http://lustop.sccgov.org/files/07S1W03F01f/">http://lustop.sccgov.org/files/07S1W03F01f/</a> County: Santa Clara SCVWD ID: 07S1W03F01f Closure Date: 6/27/00				

DATABASE	STATUS	DISTANCE	ELEVATION	MAP ID
LUST-Closed-CA	Completed - Case Closed	0.2 miles W	74 ft (4 ft lower than site)	<b>10</b>
SITE NAME			MAPS	ID
Unocal #6897			<a href="#">1</a> , <a href="#">2</a> , <a href="#">3</a>	T0608501506
ADDRESS			CITY	ZIP
2025 El Camino Real			Santa Clara	95050

**DETAILS**

Sites Details

URL: [http://geotracker.waterboards.ca.gov/profile\\_report.asp?global\\_id=T0608501506](http://geotracker.waterboards.ca.gov/profile_report.asp?global_id=T0608501506)  
CASE\_TYPE: LUST Cleanup Site  
Status Date: 6/27/2000  
LEAD\_AGENCY: SANTA CLARA COUNTY LOP  
CASEWORKER: UST  
LOCAL\_AGENCY: SANTA CLARA COUNTY LOP  
RB\_CASE\_NUMBER: Not Reported  
LOC\_CASE\_NUMBER: Not Reported  
FILE\_LOCATION: All Files are on GeoTracker or in the Local Agency Database  
POTENTIAL\_CONTAMINANTS\_OF\_CONCERN: Gasoline  
POTENTIAL\_MEDIA\_AFFECTED: Other Groundwater (uses other than drinking water)  
SITE\_HISTORY: Not Reported

MTBE/Region Details

: Not Reported

Regulatory Activities Details

Date: 1/15/1998  
Action Type: RESPONSE  
Action: Monitoring Report - Quarterly

Date: 7/15/1997  
Action Type: RESPONSE  
Action: Monitoring Report - Quarterly

Date: 1/15/1997  
Action Type: RESPONSE  
Action: Monitoring Report - Quarterly

Date: 7/15/1996  
Action Type: RESPONSE  
Action: Monitoring Report - Quarterly

Date: 5/31/1996  
Action Type: ENFORCEMENT  
Action: Staff Letter - #23418

Date: 1/15/1996  
Action Type: RESPONSE  
Action: Monitoring Report - Quarterly

Date: 12/3/1994  
Action Type: ENFORCEMENT  
Action: Staff Letter - #23416

Date: 6/4/1991  
Action Type: ENFORCEMENT  
Action: Notice of Responsibility - #39709

Date: 5/13/1991  
Action Type: Other  
Action: Leak Reported

Date: 1/7/1991  
 Action Type: REMEDIATION  
 Action: Excavation

Contact Details  
 Contact Type: Regional Board Caseworker  
 Contact Name: ZSC  
 Organization Name: SAN FRANCISCO BAY RWQCB (REGION 2)  
 ADDRESS: 1515 CLAY STREET, SUITE 1400  
 CITY: OAKLAND  
 EMAIL: Not Reported  
 Phone Number: Not Reported

Contact Type: Local Agency Caseworker  
 Contact Name: UST CASE WORKER  
 Organization Name: SANTA CLARA COUNTY LOP  
 ADDRESS: 1555 Berger Drive, Suite 300  
 CITY: SAN JOSE  
 EMAIL: Not Reported  
 Phone Number: 4089183400

DATABASE	STATUS	DISTANCE	ELEVATION	MAP ID
ENF-CA	Listed	0.2 miles W	74 ft (4 ft lower than site)	<b>10</b>
SITE NAME			MAPS	ID
Unocal #6897			<a href="#">1</a> , <a href="#">2</a> , <a href="#">3</a>	T0608501506
ADDRESS			CITY	ZIP
2025 El Camino Real			Santa Clara	95050

**DETAILS**

COUNTY: Santa Clara  
 SITE\_HISTORY: Not Reported  
 CASE\_TYPE: LUST Cleanup Site  
 STATUS: Completed - Case Closed  
 LEAD\_AGENCY: SANTA CLARA COUNTY LOP  
 CASEWORKER: UST  
 LOCAL\_AGENCY: SANTA CLARA COUNTY LOP  
 RB\_CASE\_NUMBER: Not Reported  
 LOC\_CASE\_NUMBER: Not Reported  
 FILE\_LOCATION: All Files are on GeoTracker or in the Local Agency Database  
 POTENTIAL\_CONTAMINANTS\_OF\_CONCERN: Gasoline  
 POTENTIAL\_MEDIA\_AFFECTED: Other Groundwater (uses other than drinking water)  
 ACTION\_TYPE: ENFORCEMENT  
 Action Date: 12/3/1994  
 ACTION: Staff Letter - #23416

Action Date: 5/31/1996  
 ACTION: Staff Letter - #23418

Action Date: 6/4/1991  
 ACTION: Notice of Responsibility - #39709

DATABASE	STATUS	DISTANCE	ELEVATION	MAP ID
CBF-CA	Listed	0.21 miles W	75 ft (3 ft lower than site)	<b>11</b>
SITE NAME			MAPS	ID
Camero Cleaners			<a href="#">1</a> , <a href="#">2</a> , <a href="#">3</a>	SL0608501131
ADDRESS			CITY	ZIP
2116 EL CAMINO REAL			SANTA CLARA	

**DETAILS**

Link: [http://geotracker.waterboards.ca.gov/profile\\_report.asp?global\\_id=SL0608501131](http://geotracker.waterboards.ca.gov/profile_report.asp?global_id=SL0608501131)  
 Global ID: SL0608501131  
 STATUS: Completed - Case Closed  
 Agency Provided Longitude: -121.961291  
 Agency Provided Latitude: 37.352313



DATABASE	STATUS	DISTANCE	ELEVATION	MAP ID
SLIC-Closed-CA	Completed - Case Closed	0.21 miles W	75 ft (3 ft lower than site)	<b>11</b>
SITE NAME			MAPS	ID
CAMARO CLEANERS			<a href="#">1</a> , <a href="#">2</a> , <a href="#">3</a>	SL0608501131
ADDRESS			CITY	ZIP
2116 EL CAMINO REAL			SANTA CLARA	

## DETAILS

### Sites Details

URL: [http://geotracker.waterboards.ca.gov/profile\\_report.asp?global\\_id=SL0608501131](http://geotracker.waterboards.ca.gov/profile_report.asp?global_id=SL0608501131)  
CASE\_TYPE: Cleanup Program Site  
Status Date: 4/3/2008  
LEAD\_AGENCY: SAN FRANCISCO BAY RWQCB (REGION 2)  
CASEWORKER: NMK  
LOCAL\_AGENCY: Not Reported  
RB\_CASE\_NUMBER: 43S1102  
LOC\_CASE\_NUMBER: Not Reported  
FILE\_LOCATION: Not Reported  
POTENTIAL\_CONTAMINANTS\_OF\_CONCERN: Tetrachloroethylene (PCE), Other Petroleum  
POTENTIAL\_MEDIA\_AFFECTED: Under Investigation  
SITE\_HISTORY: Not Reported

### MTBE/Region Details

: Not Reported

### Regulatory Activities Details

Date: 12/4/2007  
Action Type: REMEDIATION  
Action: Excavation

Date: 7/2/2007  
Action Type: Other  
Action: Leak Reported

Date: 5/1/2007  
Action Type: Other  
Action: Leak Discovery

### Contact Details

Contact Type: Regional Board Caseworker  
Contact Name: NATHAN KING  
Organization Name: SAN FRANCISCO BAY RWQCB (REGION 2)  
ADDRESS: 1515 CLAY ST., SUITE 1400  
CITY: OAKLAND  
EMAIL: [nking@waterboards.ca.gov](mailto:nking@waterboards.ca.gov)  
Phone Number: Not Reported

DATABASE	STATUS	DISTANCE	ELEVATION	MAP ID
RCRA-SQG-US	Listed	0.21 miles W	75 ft (3 ft lower than site)	<b>12</b>
SITE NAME			MAPS	ID
EL CAMINO CLEANERS INC			<a href="#">1</a> , <a href="#">2</a> , <a href="#">3</a>	CAD981659659
ADDRESS			CITY	ZIP
2089 EL CAMINO			SANTA CLARA	95050

## DETAILS

Additional details may be found online using the following link:  
[http://oaspub.epa.gov/enviro/fii\\_query\\_dtl.disp\\_program\\_facility?pgm\\_sys\\_id\\_in=CAD981659659&pgm\\_sys\\_acrnm\\_in=RCRAINFO](http://oaspub.epa.gov/enviro/fii_query_dtl.disp_program_facility?pgm_sys_id_in=CAD981659659&pgm_sys_acrnm_in=RCRAINFO)

Source Type: Implementer  
 Generator Status Universe: SQG  
 Generator Status: Small Quantity Generator  
 NAICS1: DRYCLEANING AND LAUNDRY SERVICES (EXCEPT COIN-OPERATED)  
 Active Site Indicator: H----  
 Owner Name: ARNOLD FIKSDAL  
 Operator Name: NOT REQUIRED  
 In Handler Universes: Y  
 In a Universe: Y  
 Short Term Generator: N  
 Importer Activity: N  
 Mixed Waste Generator: N  
 Transporter Activity: N  
 Transfer Facility: N  
 Recycler Activity: N  
 Onsite Burner Exemption: N  
 Furnace Exemption: N  
 Underground Injection Activity: N  
 Receives Waste From Off-site: N  
 Universal Waste: N  
 Universal Waste Destination Facility: N  
 Used Oil Universe: NNNNNNN  
 Federal Universal Waste: N  
 Active Site Federally Regulated TSD: -----  
 Active Site Converter TSD: -----  
 Active Site State Regulated TSD: -----  
 Federal Indicator: ---  
 Hazardous Secondary Material Indicator: N  
 Operating Under 40 CFR Part 262 Subpart K: ----  
 Commercial TSD: N  
 TSD Type: ----  
 GPRA Permit Baseline: N  
 GPRA Renewals Baseline: N  
 Permit Renewal Workload: -----  
 Permit Workload Universe: -----  
 Permit Progress Universe: -----  
 Post-Closure Workload Universe: -----  
 Closure Workload Universe: -----  
 GPRA Corrective Action Baseline: N  
 Corrective Action Workload Universe: N  
 Subject to Corrective Action Universe: N  
 Non TSDs Where CA Has Been Imposed: N  
 TSDs Potentially Subject to Corrective Action Under 3004: N  
 TSDs Only Subject to Corrective Action Under Discretionary: N  
 NCAPS Ranking: N  
 Environmental Control Indicator: N  
 Institutional Control Indicator: N  
 Human Exposure Indicator: N  
 Groundwater Controls Indicator: N  
 Operating TSD Universe: -----  
 Full Enforcement Universe: -----  
 SNC Universe: N

Unaddressed SNC: N  
 Addressed SNC: N  
 SNC With Compliance Schedule: N  
 Financial Assurance Required: -----

Receive Date: 19960901  
 Non-Notifier: X  
 Acknowledge Flag Date: 19910331  
 Contact Country: US  
 Short Term Generator: N  
 Importer Activity: N  
 Mixed Waste Generator: N  
 Transporter Activity: N  
 Transfer Facility: N  
 TSD Activity: N  
 Recycler Activity: N  
 Onsite Burner Exemption: N  
 Furnace Exemption: N  
 Underground Injection Activity: N  
 Receives Waste From Off-site: N  
 Universal Waste Destination Facility: N  
 Used Oil Transporter: N  
 Used Oil Transfer Facility: N  
 Used Oil Processor: N  
 Used Oil Refiner: N  
 Used Oil Fuel Burner: N  
 Used Oil Fuel Marketer to Burner: N  
 Used Oil Specification Marketer: N

DATABASE	STATUS	DISTANCE	ELEVATION	MAP ID
County-LUST-Closed-CA	Closed	0.21 miles NE	71 ft (7 ft lower than site)	<b>13</b>
SITE NAME			MAPS	ID
Santa Clara Police Station			<a href="#">1</a> , <a href="#">2</a> , <a href="#">3</a>	07S1W03G05f-SCL
ADDRESS			CITY	ZIP
1541 Civic Center Dr			Santa Clara	
DETAILS				
URL: <a href="http://lustop.sccgov.org/files/07S1W03G05f/">http://lustop.sccgov.org/files/07S1W03G05f/</a> County: Santa Clara SCVWD ID: 07S1W03G05f Closure Date: 4/23/04				

DATABASE	STATUS	DISTANCE	ELEVATION	MAP ID
ENF-CA	Listed	0.21 miles NE	71 ft (7 ft lower than site)	<b>13</b>
SITE NAME			MAPS	ID
Santa Clara Police Station			<a href="#">1</a> , <a href="#">2</a> , <a href="#">3</a>	T0608501198
ADDRESS			CITY	ZIP
1541 Civic Center Dr			Santa Clara	95050
DETAILS				
COUNTY: Santa Clara SITE_HISTORY: Not Reported CASE_TYPE: LUST Cleanup Site STATUS: Completed - Case Closed LEAD_AGENCY: SANTA CLARA COUNTY LOP CASEWORKER: UST LOCAL_AGENCY: SANTA CLARA COUNTY LOP RB_CASE_NUMBER: Not Reported LOC_CASE_NUMBER: Not Reported FILE_LOCATION: All Files are on GeoTracker or in the Local Agency Database POTENTIAL_CONTAMINANTS_OF_CONCERN: Gasoline POTENTIAL_MEDIA_AFFECTED: Soil ACTION_TYPE: ENFORCEMENT Action Date: 4/23/1992 ACTION: Notice of Responsibility - #39713				

DATABASE	STATUS	DISTANCE	ELEVATION	MAP ID
Hist-UJST-CA	Listed	0.21 miles NE	71 ft (7 ft lower than site)	<b>13</b>
SITE NAME			MAPS	ID
POLICE DEPT			<a href="#">1</a> , <a href="#">2</a> , <a href="#">3</a>	47727
ADDRESS			CITY	ZIP
1541 CIVIC CENTER DRIVE			SANTA CLARA	95050
DETAILS				
File Name: 0002D171.TIF Disc Volume: disc12 County: Santa Clara				

DATABASE	STATUS	DISTANCE	ELEVATION	MAP ID
LUST-Closed-CA	Completed - Case Closed	0.21 miles NE	71 ft (7 ft lower than site)	<b>13</b>
SITE NAME			MAPS	ID
Santa Clara Police Station			<a href="#">1</a> , <a href="#">2</a> , <a href="#">3</a>	T0608501198
ADDRESS			CITY	ZIP
1541 Civic Center Dr			Santa Clara	95050



## DETAILS

### Sites Details

URL: [http://geotracker.waterboards.ca.gov/profile\\_report.asp?global\\_id=T0608501198](http://geotracker.waterboards.ca.gov/profile_report.asp?global_id=T0608501198)  
 CASE\_TYPE: LUST Cleanup Site  
 Status Date: 4/23/2004  
 LEAD\_AGENCY: SANTA CLARA COUNTY LOP  
 CASEWORKER: UST  
 LOCAL\_AGENCY: SANTA CLARA COUNTY LOP  
 RB\_CASE\_NUMBER: Not Reported  
 LOC\_CASE\_NUMBER: Not Reported  
 FILE\_LOCATION: All Files are on GeoTracker or in the Local Agency Database  
 POTENTIAL\_CONTAMINANTS\_OF\_CONCERN: Gasoline  
 POTENTIAL\_MEDIA\_AFFECTED: Soil  
 SITE\_HISTORY: Not Reported

### MTBE/Region Details

: Not Reported  
 Regulatory Activities Details  
 Date: 4/23/1992  
 Action Type: ENFORCEMENT  
 Action: Notice of Responsibility - #39713

Date: 8/11/1989  
 Action Type: Other  
 Action: Leak Reported

### Contact Details

Contact Type: Regional Board Caseworker  
 Contact Name: ZSC  
 Organization Name: SAN FRANCISCO BAY RWQCB (REGION 2)  
 ADDRESS: 1515 CLAY STREET, SUITE 1400  
 CITY: OAKLAND  
 EMAIL: Not Reported  
 Phone Number: Not Reported

Contact Type: Local Agency Caseworker  
 Contact Name: UST CASE WORKER  
 Organization Name: SANTA CLARA COUNTY LOP  
 ADDRESS: 1555 Berger Drive, Suite 300  
 CITY: SAN JOSE  
 EMAIL: Not Reported  
 Phone Number: 4089183400

DATABASE	STATUS	DISTANCE	ELEVATION	MAP ID
RCRA-CESQG-US	Listed	0.21 miles W	74 ft (4 ft lower than site)	<b>14</b>
SITE NAME			MAPS	ID
WALGREENS #15246			<a href="#">1</a> , <a href="#">2</a> , <a href="#">3</a>	CAL000387132
ADDRESS			CITY	ZIP
2140 EL CAMINO REAL			SANTA CLARA	95050

## DETAILS

Additional details may be found online using the following link:  
[http://oaspub.epa.gov/enviro/fii\\_query\\_dtl\\_disp\\_program\\_facility?pgm\\_sys\\_id\\_in=CAL000387132&pgm\\_sys\\_acrnm\\_in=RCRAINFO](http://oaspub.epa.gov/enviro/fii_query_dtl_disp_program_facility?pgm_sys_id_in=CAL000387132&pgm_sys_acrnm_in=RCRAINFO)  
 Source Type: A  
 Generator Status Universe: CEG  
 Generator Status: Conditionally Exempt Small Quantity Generator  
 NAICS1: PHARMACIES AND DRUG STORES  
 Active Site Indicator: H----  
 Owner Name: BYER PROPERTIES LP ATTN: ALEX B BYER  
 Operator Name: WALGREEN CO  
 In Handler Universes: Y  
 In a Universe: Y  
 Short Term Generator: N  
 Importer Activity: N  
 Mixed Waste Generator: N  
 Transporter Activity: N  
 Transfer Facility: N  
 Recycler Activity: N  
 Onsite Burner Exemption: N  
 Furnace Exemption: N  
 Underground Injection Activity: N  
 Receives Waste From Off-site: N  
 Universal Waste: N  
 Universal Waste Destination Facility: N  
 Used Oil Universe: NNNNNNN  
 Federal Universal Waste: N  
 Active Site Federally Regulated TSD: -----  
 Active Site Converter TSD: -----  
 Active Site State Regulated TSD: -----  
 Federal Indicator: ---  
 Hazardous Secondary Material Indicator: N  
 Operating Under 40 CFR Part 262 Subpart K: ----  
 Commercial TSD: N  
 TSD Type: ----  
 GPRA Permit Baseline: N  
 GPRA Renewals Baseline: N  
 Permit Renewal Workload: -----  
 Permit Workload Universe: -----  
 Permit Progress Universe: -----  
 Post-Closure Workload Universe: -----  
 Closure Workload Universe: -----  
 GPRA Corrective Action Baseline: N  
 Corrective Action Workload Universe: N  
 Subject to Corrective Action Universe: N  
 Non TSDs Where CA Has Been Imposed: N  
 TSDs Potentially Subject to Corrective Action Under 3004: N  
 TSDs Only Subject to Corrective Action Under Discretionary: N  
 NCAPS Ranking: N  
 Environmental Control Indicator: N  
 Institutional Control Indicator: N  
 Human Exposure Indicator: N  
 Groundwater Controls Indicator: N  
 Operating TSD Universe: -----  
 Full Enforcement Universe: -----  
 SNC Universe: N

Unaddressed SNC: N  
 Addressed SNC: N  
 SNC With Compliance Schedule: N  
 Financial Assurance Required: -----  
  
 Receive Date: 20140301  
 Reporting Cycle Year: 2013  
 Contact First Name: KARINA  
 Contact Middle Initial: E  
 Contact Last Name: ROMERO  
 Contact Street Number: 3207  
 Contact Street 1: GREY HAWK CT STE 200  
 Contact City: CARLSBAD  
 Contact State: CA  
 Contact Zip: 92010  
 Contact Phone: 7606028887  
 Contact FAX: 7609184025  
 Contact E-mail Address: KROMERO@3ECOMPANY.COM  
 Contact Title: TECHNICAL PROJECT SPEC.  
 Short Term Generator: N  
 Importer Activity: N  
 Mixed Waste Generator: N  
 Transporter Activity: N  
 Transfer Facility: N  
 TSD Activity: N  
 Recycler Activity: N  
 Onsite Burner Exemption: N  
 Furnace Exemption: N  
 Underground Injection Activity: N  
 Receives Waste From Off-site: N  
 Universal Waste Destination Facility: N  
 Used Oil Transporter: N  
 Used Oil Transfer Facility: N  
 Used Oil Processor: N  
 Used Oil Refiner: N  
 Used Oil Fuel Burner: N  
 Used Oil Fuel Marketer to Burner: N  
 Used Oil Specification Marketer: N

DATABASE	STATUS	DISTANCE	ELEVATION	MAP ID
County-LUST-Closed-CA	Closed	0.21 miles E	76 ft (2 ft lower than site)	<b>15</b>
SITE NAME			MAPS	ID
Estate of Carmen Laherran			<a href="#">1</a> , <a href="#">2</a> , <a href="#">3</a>	07S1W03J02f-SCL
ADDRESS			CITY	ZIP
1499 Lincoln St			Santa Clara	

**DETAILS**

URL: <http://lustop.sccgov.org/files/07S1W03J02f/>  
 County: Santa Clara  
 SCVWD ID: 07S1W03J02f  
 Closure Date: 2/24/15

DATABASE	STATUS	DISTANCE	ELEVATION	MAP ID
LUST-Closed-CA	Completed - Case Closed	0.21 miles E	76 ft (2 ft lower than site)	<b>15</b>
SITE NAME			MAPS	ID
ESTATE OF CARMEN LAHERRAN			<a href="#">1</a> , <a href="#">2</a> , <a href="#">3</a>	T0608500820
ADDRESS			CITY	ZIP
1499 LINCOLN ST.			SANTA CLARA	95050

## DETAILS

## Sites Details

URL: [http://geotracker.waterboards.ca.gov/profile\\_report.asp?global\\_id=T0608500820](http://geotracker.waterboards.ca.gov/profile_report.asp?global_id=T0608500820)

CASE\_TYPE: LUST Cleanup Site

Status Date: 2/24/2015

LEAD\_AGENCY: SANTA CLARA COUNTY LOP

CASEWORKER: AC

LOCAL\_AGENCY: SANTA CLARA COUNTY LOP

RB\_CASE\_NUMBER: 08-057

LOC\_CASE\_NUMBER: 07S1W03J02f

FILE\_LOCATION: All Files are on GeoTracker or in the Local Agency Database

POTENTIAL\_CONTAMINANTS\_OF\_CONCERN: Gasoline

POTENTIAL\_MEDIA\_AFFECTED: Other Groundwater (uses other than drinking water)

SITE\_HISTORY: Site improvements consist of an active auto body repair shop, a single-story residential building, and paved parking. The surrounding area is utilized for residential and commercial uses (Figure 1). This report documents our findings and was prepared for the exclusive use and sole reliance of the client. On January 31, 1985, two 500-gallon and two 250-gallon gasoline underground storage tanks (USTs) were removed from the Site by JW Construction of San Jose, California. Subsurface soil was reportedly excavated to a depth of 20 feet, aerated, and placed back into the excavation during removal of the former USTs. Groundwater monitoring has been conducted at the Site since 1990. Based on historical analytical results, chemicals of concern (COCAEs) beneath the Site include total petroleum hydrocarbons as gasoline (TPH-g), benzene, toluene, ethylbenzene, and total xylene (BTEX), and methyl tert-butyl ether (MTBE). According to a review of historical documentation, two 500-gallon and two 250-gallon gasoline underground storage tanks (USTs) were removed from the Site on January 31, 1985, by JW Construction of San Jose, California. During excavation activities soils beneath the USTs were screened with a combustible gas detector. Soil beneath one of the USTs contained concentrations greater than 15,000 parts per million (ppm) of petroleum hydrocarbons. The soil was excavated to a depth of 20 feet below ground surface (bgs) where concentrations greater than 15,000 ppm of petroleum hydrocarbons were encountered. A post excavation soil sample collected from the bottom of the excavation (20 feet) directly below one of the USTs contained 2,400 ppm petroleum hydrocarbons. No sample was collected from under the other three tanks. Based on fuel pump inspection stickers, it did not appear that fuel had been delivered to the site since the mid 1950s. Analytical results from subsequent site and remedial investigations confirmed the soil and groundwater in the vicinity of the USTs were impacted with petroleum hydrocarbons. In September 1990, three groundwater monitoring wells (MW-1, MW-2 and MW-3) were installed by On-Site Technologies, Inc. (OST) to assess the extent of petroleum hydrocarbons at the site. Petroleum hydrocarbons were detected in soil and groundwater at all three well locations. Light Non-Aqueous Phase Liquid (LNAPL) was measured to be 0.34 feet thick in monitoring well MW-2. On January 31 and February 1, 1991, two soil borings (SB-1 and SB-2) and two groundwater monitoring wells (MW-4 and MW-5) were completed to further define the lateral and vertical extent of impact to the soil and groundwater beneath the Site. In an attempt to complete the delineation of impacted soil and groundwater at the Site, OST installed two additional monitoring wells (MW-6 and MW-7) and advanced one additional soil boring (SB-3) between December 1991 and January 1992. According to the March 4, 1992 OST Remedial Investigation Report, soil and groundwater analytical results from this phase of the investigation indicated that impacts to soil and groundwater had been delineated. The soil analytical data indicated that the gasoline-impacted soil appeared to be limited to a radius of approximately 50 feet and 25 feet deep from the center of the source area. An extraction well, EW-1, was installed on October 27, 1992, and pump tests were subsequently performed to evaluate the aquifer characteristics. Results from the pump tests indicated that use of dual phase extraction (DPE) was a viable option for remedial measures. The treatment system selected utilized the three shallow soil vapor extraction wells (VE-1 through VE-3) and three groundwater extraction wells (EW-1, COEX-1, and COEX-2) which were installed in October 1995. The extracted vapor was treated using thermal oxidation before discharge to the atmosphere. The extracted groundwater was treated using granular activated carbon (GAC) filtration prior to discharge to the storm drain. The remediation system was installed and began operating at the Site full time in December 1996 until August 31, 2002. On August 31, 2002, the soil vapor extraction system was shut down (but groundwater extraction continued to operate) by ATC and the Santa Clara Valley Water District (SCVWD) as the hydrocarbon concentrations in the extracted soil vapor had decreased significantly and operation of the system was deemed ineffective. As a preliminary step towards the evaluation of the site for closure, the groundwater extraction and treatment was discontinued on May 22, 2003. Two groundwater sampling events were performed to evaluate rebound of contaminant concentrations. Laboratory analytical results from groundwater samples collected during these events indicated that benzene concentrations in groundwater rebounded significantly in the extraction wells EW-1, COEX-1, and COEX-2. Due to the rebound of benzene in groundwater and a rise in groundwater elevations, the system was converted to a dual phase extraction system utilizing östingersö and restarted on November 17, 2003. The system operated periodically until September 2005 when it was decommissioned and removed from the Site. Over the course of the active remediation phase, approximately 3 million gallons of groundwater with 440 pounds of petroleum hydrocarbons and over 150 million cubic feet of soil vapor with 4,500 pounds of hydrocarbons have been removed from subsurface. In an attempt to further evaluate the vertical and horizontal extent of petroleum impacted soil and groundwater, ATC installed four shallow groundwater monitoring wells adjacent to the existing deeper monitoring wells (MW-1 through MW-4) in November 2008. However, groundwater was not encountered in these borings, therefore wells were not installed. Analytical results from soil samples collected at these borings (ATC-1 through ATC-4) confirmed that past operation of vapor extraction wells (VE-1 through VE-3) had significantly reduced hydrocarbon concentrations in vadose zone soil. In November 2000, MW-7 was destroyed when the northern adjacent property was redeveloped into a city park. Prior to its destruction, low levels of petroleum constituents had been detected in groundwater samples collected from the well.

## MTBE/Region Details

MTBE DATE: 8/12/2004

GW CONC (PPB): 77

MATRIX: W

Region: Region 2-San Francisco Regional Water Quality Control Board

Regulatory Activities Details

Date: 2/24/2015

Action Type: ENFORCEMENT

Action: Closure/No Further Action Letter

Date: 2/20/2015

Action Type: RESPONSE

Action: Well Destruction Report

Date: 12/17/2014

Action Type: ENFORCEMENT

Action: Staff Letter

Date: 9/22/2014

Action Type: ENFORCEMENT

Action: Staff Letter

Date: 7/16/2014

Action Type: ENFORCEMENT

Action: Notification - Public Notice of Case Closure

Date: 6/26/2013

Action Type: ENFORCEMENT

Action: Staff Letter

Date: 6/7/2013

Action Type: RESPONSE

Action: Site Assessment Report - Regulator Responded

Date: 4/30/2013

Action Type: RESPONSE

Action: Monitoring Report - Semi-Annually

Date: 2/1/2013

Action Type: RESPONSE

Action: Soil and Water Investigation Workplan - Regulator Responded

Date: 2/1/2013

Action Type: ENFORCEMENT

Action: Staff Letter

Date: 12/6/2012

Action Type: ENFORCEMENT

Action: Staff Letter

Date: 10/30/2012

Action Type: RESPONSE

Action: Monitoring Report - Semi-Annually

Date: 9/25/2012

Action Type: ENFORCEMENT

Action: Staff Letter

Date: 8/31/2012

Action Type: RESPONSE



Action: Conceptual Site Model - Regulator Responded

Date: 5/15/2012  
Action Type: ENFORCEMENT  
Action: Staff Letter

Date: 4/3/2012  
Action Type: ENFORCEMENT  
Action: Staff Letter

Date: 1/30/2012  
Action Type: RESPONSE  
Action: Monitoring Report - Semi-Annually

Date: 9/22/2011  
Action Type: ENFORCEMENT  
Action: Staff Letter

Date: 4/30/2011  
Action Type: RESPONSE  
Action: Monitoring Report - Semi-Annually

Date: 1/10/2011  
Action Type: RESPONSE  
Action: Soil and Water Investigation Report

Date: 10/6/2010  
Action Type: ENFORCEMENT  
Action: Staff Letter

Date: 4/30/2010  
Action Type: RESPONSE  
Action: Monitoring Report - Semi-Annually

Date: 10/31/2009  
Action Type: RESPONSE  
Action: Monitoring Report - Semi-Annually

Date: 7/30/2009  
Action Type: ENFORCEMENT  
Action: Staff Letter

Date: 12/31/2008  
Action Type: RESPONSE  
Action: Well Installation Report

Date: 9/4/2008  
Action Type: ENFORCEMENT  
Action: Staff Letter

Date: 8/20/2008  
Action Type: ENFORCEMENT  
Action: Staff Letter - #802080

Date: 12/1/2005  
Action Type: RESPONSE  
Action: Monitoring Report - Quarterly

Date: 11/17/2003  
Action Type: REMEDIATION  
Action: In Situ Physical/Chemical Treatment (other than SVE)

Date: 10/15/2001  
Action Type: RESPONSE  
Action: Remedial Progress Report

Date: 10/10/2001  
Action Type: ENFORCEMENT  
Action: Staff Letter - #23287

Date: 4/30/2001  
Action Type: RESPONSE  
Action: Monitoring Report - Quarterly

Date: 8/9/1999  
Action Type: RESPONSE  
Action: Remedial Progress Report

Date: 8/6/1999  
Action Type: ENFORCEMENT  
Action: Staff Letter - #23283

Date: 2/5/1999  
Action Type: RESPONSE  
Action: Remedial Progress Report

Date: 2/3/1999  
Action Type: ENFORCEMENT  
Action: Staff Letter - #23281

Date: 6/11/1998  
Action Type: RESPONSE  
Action: Remedial Progress Report

Date: 6/9/1998  
Action Type: ENFORCEMENT  
Action: Staff Letter - #23279

Date: 5/26/1998  
Action Type: RESPONSE  
Action: Remedial Progress Report

Date: 5/21/1998  
Action Type: ENFORCEMENT  
Action: Staff Letter - #23277

Date: 1/13/1998  
Action Type: RESPONSE  
Action: Remedial Progress Report

Date: 1/8/1998  
Action Type: ENFORCEMENT  
Action: Staff Letter - #23275

Date: 11/19/1997  
Action Type: RESPONSE  
Action: Remedial Progress Report

Date: 11/17/1997  
Action Type: ENFORCEMENT  
Action: Staff Letter - #23273

Date: 8/28/1997  
Action Type: RESPONSE  
Action: Monitoring Report - Quarterly

Date: 8/26/1997  
Action Type: ENFORCEMENT  
Action: Staff Letter - #23271

Date: 12/13/1996  
Action Type: REMEDIATION  
Action: Pump & Treat (P&T) Groundwater

Date: 12/13/1996  
Action Type: REMEDIATION  
Action: Soil Vapor Extraction (SVE)

Date: 11/1/1996  
Action Type: RESPONSE  
Action: Monitoring Report - Quarterly

Date: 10/29/1996  
Action Type: ENFORCEMENT  
Action: Staff Letter - #23269

Date: 7/12/1996  
Action Type: RESPONSE  
Action: Monitoring Report - Quarterly

Date: 7/9/1996  
Action Type: ENFORCEMENT  
Action: Staff Letter - #23267

Date: 4/18/1996  
Action Type: RESPONSE  
Action: Monitoring Report - Quarterly

Date: 4/15/1996  
Action Type: ENFORCEMENT  
Action: Staff Letter - #23265

Date: 1/25/1996  
Action Type: RESPONSE  
Action: Monitoring Report - Quarterly

Date: 1/23/1996  
Action Type: ENFORCEMENT  
Action: Staff Letter - #23263

Date: 11/17/1995

Action Type: RESPONSE  
Action: Monitoring Report - Quarterly

Date: 11/14/1995  
Action Type: ENFORCEMENT  
Action: Staff Letter - #23261

Date: 7/26/1995  
Action Type: RESPONSE  
Action: Monitoring Report - Quarterly

Date: 7/21/1995  
Action Type: ENFORCEMENT  
Action: Staff Letter - #23259

Date: 5/1/1995  
Action Type: RESPONSE  
Action: Monitoring Report - Quarterly

Date: 4/26/1995  
Action Type: ENFORCEMENT  
Action: Staff Letter - #23257

Date: 2/10/1995  
Action Type: RESPONSE  
Action: Monitoring Report - Quarterly

Date: 1/31/1995  
Action Type: ENFORCEMENT  
Action: Staff Letter - #23255

Date: 12/19/1994  
Action Type: RESPONSE  
Action: Monitoring Report - Quarterly

Date: 10/31/1994  
Action Type: ENFORCEMENT  
Action: Staff Letter - #23253

Date: 10/27/1994  
Action Type: RESPONSE  
Action: Interim Remedial Action Plan

Date: 10/14/1994  
Action Type: ENFORCEMENT  
Action: Staff Letter - #23251

Date: 7/25/1994  
Action Type: RESPONSE  
Action: Monitoring Report - Quarterly

Date: 7/25/1994  
Action Type: ENFORCEMENT  
Action: Staff Letter - #23249

Date: 5/19/1994  
Action Type: RESPONSE

Action: Monitoring Report - Quarterly

Date: 5/18/1994

Action Type: ENFORCEMENT

Action: Staff Letter - #23247

Date: 3/10/1994

Action Type: RESPONSE

Action: Monitoring Report - Quarterly

Date: 3/8/1994

Action Type: ENFORCEMENT

Action: Staff Letter - #23245

Date: 10/5/1993

Action Type: RESPONSE

Action: Monitoring Report - Quarterly

Date: 10/4/1993

Action Type: ENFORCEMENT

Action: Staff Letter - #23241

Date: 5/29/1993

Action Type: RESPONSE

Action: Monitoring Report - Quarterly

Date: 5/26/1993

Action Type: ENFORCEMENT

Action: Staff Letter - #23239

Date: 4/1/1993

Action Type: RESPONSE

Action: Monitoring Report - Quarterly

Date: 3/31/1993

Action Type: ENFORCEMENT

Action: Staff Letter - #23237

Date: 12/15/1992

Action Type: RESPONSE

Action: Monitoring Report - Quarterly

Date: 12/14/1992

Action Type: ENFORCEMENT

Action: Staff Letter - #23235

Date: 4/1/1992

Action Type: RESPONSE

Action: Monitoring Report - Quarterly

Date: 3/30/1992

Action Type: ENFORCEMENT

Action: Staff Letter - #23233

Date: 3/23/1992

Action Type: RESPONSE

Action: Soil and Water Investigation Report

Date: 3/19/1992  
Action Type: ENFORCEMENT  
Action: Staff Letter - #23231

Date: 1/20/1992  
Action Type: RESPONSE  
Action: Monitoring Report - Quarterly

Date: 1/19/1992  
Action Type: ENFORCEMENT  
Action: Staff Letter - #23229

Date: 10/31/1991  
Action Type: RESPONSE  
Action: Soil and Water Investigation Workplan

Date: 10/22/1991  
Action Type: ENFORCEMENT  
Action: Staff Letter - #23227

Date: 8/28/1991  
Action Type: ENFORCEMENT  
Action: Notice of Responsibility - #39657

Date: 5/22/1991  
Action Type: RESPONSE  
Action: Soil and Water Investigation Report

Date: 5/21/1991  
Action Type: ENFORCEMENT  
Action: Staff Letter - #23225

Date: 11/21/1990  
Action Type: RESPONSE  
Action: Preliminary Site Assessment Report

Date: 10/31/1990  
Action Type: ENFORCEMENT  
Action: Staff Letter - #23223

Date: 9/19/1990  
Action Type: RESPONSE  
Action: Soil and Water Investigation Workplan

Date: 9/17/1990  
Action Type: ENFORCEMENT  
Action: Staff Letter - #23221

Date: 1/31/1985  
Action Type: Other  
Action: Leak Reported

Date: 1/31/1985  
Action Type: Other  
Action: Leak Discovery

Date: 1/31/1985  
 Action Type: Other  
 Action: Leak Stopped

Date: 1/25/1985  
 Action Type: REMEDIATION  
 Action: Excavation

Contact Details

Contact Type: Local Agency Caseworker  
 Contact Name: AARON COSTA  
 Organization Name: SANTA CLARA COUNTY LOP  
 ADDRESS: 1555 Berger Drive, Suite 300  
 CITY: SAN JOSE  
 EMAIL: aaron.costa@deh.sccgov.org  
 Phone Number: 4089181954

Contact Type: Regional Board Caseworker  
 Contact Name: JOHN WOLFENDEN  
 Organization Name: SAN FRANCISCO BAY RWQCB (REGION 2)  
 ADDRESS: Not Reported  
 CITY: OAKLAND  
 EMAIL: jwolfenden@waterboards.ca.gov  
 Phone Number: Not Reported

DATABASE	STATUS	DISTANCE	ELEVATION	MAP ID
RCRA-SQG-US	Listed	0.21 miles E	76 ft (2 ft lower than site)	<b>15</b>
SITE NAME			MAPS	ID
FORMER RETAIL GASOLINE STATION			<a href="#">1</a> , <a href="#">2</a> , <a href="#">3</a>	CAR000071407
ADDRESS			CITY	ZIP
1499 LINCOLN ST			SANTA CLARA	95050



## DETAILS

Additional details may be found online using the following link:  
[http://oaspub.epa.gov/enviro/fii\\_query\\_dtl\\_disp\\_program\\_facility?pgm\\_sys\\_id\\_in=CAR000071407&pgm\\_sys\\_acrnm\\_in=RCRAINFO](http://oaspub.epa.gov/enviro/fii_query_dtl_disp_program_facility?pgm_sys_id_in=CAR000071407&pgm_sys_acrnm_in=RCRAINFO)

Source Type: Notification  
 Generator Status Universe: SQG  
 Generator Status: Small Quantity Generator  
 Active Site Indicator: H----  
 Owner Name: LA HERRAN FAMILY TRUST  
 In Handler Universes: Y  
 In a Universe: Y  
 Short Term Generator: N  
 Importer Activity: N  
 Mixed Waste Generator: N  
 Transporter Activity: N  
 Transfer Facility: N  
 Recycler Activity: N  
 Onsite Burner Exemption: N  
 Furnace Exemption: N  
 Underground Injection Activity: N  
 Receives Waste From Off-site: N  
 Universal Waste: N  
 Universal Waste Destination Facility: N  
 Used Oil Universe: NNNNNNN  
 Federal Universal Waste: N  
 Active Site Federally Regulated TSD: -----  
 Active Site Converter TSD: -----  
 Active Site State Regulated TSD: -----  
 Federal Indicator: ---  
 Hazardous Secondary Material Indicator: N  
 Operating Under 40 CFR Part 262 Subpart K: ----  
 Commercial TSD: N  
 TSD Type: ----  
 GPRA Permit Baseline: N  
 GPRA Renewals Baseline: N  
 Permit Renewal Workload: -----  
 Permit Workload Universe: -----  
 Permit Progress Universe: -----  
 Post-Closure Workload Universe: -----  
 Closure Workload Universe: -----  
 GPRA Corrective Action Baseline: N  
 Corrective Action Workload Universe: N  
 Subject to Corrective Action Universe: N  
 Non TSDs Where CA Has Been Imposed: N  
 TSDs Potentially Subject to Corrective Action Under 3004: N  
 TSDs Only Subject to Corrective Action Under Discretionary: N  
 NCAPS Ranking: N  
 Environmental Control Indicator: N  
 Institutional Control Indicator: N  
 Human Exposure Indicator: N  
 Groundwater Controls Indicator: N  
 Operating TSD Universe: -----  
 Full Enforcement Universe: -----  
 SNC Universe: N  
 Unaddressed SNC: N  
 Addressed SNC: N

SNC With Compliance Schedule: N  
 Financial Assurance Required: -----

Receive Date: 20000424  
 Acknowledge Flag Date: 20000502  
 Contact First Name: RONALD  
 Contact Last Name: MICHELSON  
 Contact Street 1: 2983 GORDON AVE  
 Contact City: SANTA CLARA  
 Contact State: CA  
 Contact Zip: 95051  
 Contact Country: US  
 Contact Phone: 9254605300  
 Short Term Generator: N  
 Importer Activity: N  
 Mixed Waste Generator: N  
 Transporter Activity: N  
 Transfer Facility: N  
 TSD Activity: N  
 Recycler Activity: N  
 Onsite Burner Exemption: N  
 Furnace Exemption: N  
 Underground Injection Activity: N  
 Receives Waste From Off-site: N  
 Universal Waste Destination Facility: N  
 Used Oil Transporter: N  
 Used Oil Transfer Facility: N  
 Used Oil Processor: N  
 Used Oil Refiner: N  
 Used Oil Fuel Burner: N  
 Used Oil Fuel Marketer to Burner: N  
 Used Oil Specification Marketer: N

Waste Code Description: DESCRIPTION | Waste Code Active Status: N | BR Waste Code Active Status: N | Waste Code: D000 |  
 Waste Code Description: BENZENE | Waste Code Active Status: Y | BR Waste Code Active Status: Y | Waste Code: D018 |

DATABASE	STATUS	DISTANCE	ELEVATION	MAP ID
ENF-CA	Listed	0.21 miles E	76 ft (2 ft lower than site)	<b>15</b>
SITE NAME			MAPS	ID
ESTATE OF CARMEN LAHERRAN			<a href="#">1</a> , <a href="#">2</a> , <a href="#">3</a>	T0608500820
ADDRESS			CITY	ZIP
1499 LINCOLN ST.			SANTA CLARA	95050

## DETAILS

COUNTY: Santa Clara

SITE\_HISTORY: "Site improvements consist of an active auto body repair shop, a single-story residential building, and paved parking. The surrounding area is utilized for residential and commercial uses (Figure 1). This report documents our findings and was prepared for the exclusive use and sole reliance of the client. On January 31, 1985, two 500-gallon and two 250-gallon gasoline underground storage tanks (USTs) were removed from the Site by JW Construction of San Jose, California. Subsurface soil was reportedly excavated to a depth of 20 feet, aerated, and placed back into the excavation during removal of the former USTs. Groundwater monitoring has been conducted at the Site since 1990. Based on historical analytical results, chemicals of concern (COCs) beneath the Site include total petroleum hydrocarbons as gasoline (TPH-g), benzene, toluene, ethylbenzene, and total xylene (BTEX), and methyl tert-butyl ether (MTBE). According to a review of historical documentation, two 500-gallon and two 250-gallon gasoline underground storage tanks (USTs) were removed from the Site on January 31, 1985, by JW Construction of San Jose, California. During excavation activities soils beneath the USTs were screened with a combustible gas detector. Soil beneath one of the USTs contained concentrations greater than 15,000 parts per million (ppm) of petroleum hydrocarbons. The soil was excavated to a depth of 20 feet below ground surface (bgs) where concentrations greater than 15,000 ppm of petroleum hydrocarbons were encountered. A post excavation soil sample collected from the bottom of the excavation (20 feet) directly below one of the USTs contained 2,400 ppm petroleum hydrocarbons. No sample was collected from under the other three tanks. Based on fuel pump inspection stickers, it did not appear that fuel had been delivered to the site since the mid 1950s. Analytical results from subsequent site and remedial investigations confirmed the soil and groundwater in the vicinity of the USTs were impacted with petroleum hydrocarbons. In September 1990, three groundwater monitoring wells (MW-1, MW-2 and MW-3) were installed by On-Site Technologies, Inc. (OST) to assess the extent of petroleum hydrocarbons at the site. Petroleum hydrocarbons were detected in soil and groundwater at all three well locations. Light Non-Aqueous Phase Liquid (LNAPL) was measured to be 0.34 feet thick in monitoring well MW-2. On January 31 and February 1, 1991, two soil borings (SB-1 and SB-2) and two groundwater monitoring wells (MW-4 and MW-5) were completed to further define the lateral and vertical extent of impact to the soil and groundwater beneath the Site. In an attempt to complete the delineation of impacted soil and groundwater at the Site, OST installed two additional monitoring wells (MW-6 and MW-7) and advanced one additional soil boring (SB-3) between December 1991 and January 1992. According to the March 4, 1992 OST Remedial Investigation Report, soil and groundwater analytical results from this phase of the investigation indicated that impacts to soil and groundwater had been delineated. The soil analytical data indicated that the gasoline-impacted soil appeared to be limited to a radius of approximately 50 feet and 25 feet deep from the center of the source area. An extraction well, EW-1, was installed on October 27, 1992, and pump tests were subsequently performed to evaluate the aquifer characteristics. Results from the pump tests indicated that use of dual phase extraction (DPE) was a viable option for remedial measures. The treatment system selected utilized the three shallow soil vapor extraction wells (VE-1 through VE-3) and three groundwater extraction wells (EW-1, COEX-1, and COEX-2) which were installed in October 1995. The extracted vapor was treated using thermal oxidation before discharge to the atmosphere. The extracted groundwater was treated using granular activated carbon (GAC) filtration prior to discharge to the storm drain. The remediation system was installed and began operating at the Site full time in December 1996 until August 31, 2002. On August 31, 2002, the soil vapor extraction system was shut down (but groundwater extraction continued to operate) by ATC and the Santa Clara Valley Water District (SCVWD) as the hydrocarbon concentrations in the extracted soil vapor had decreased significantly and operation of the system was deemed ineffective. As a preliminary step towards the evaluation of the site for closure, the groundwater extraction and treatment was discontinued on May 22, 2003. Two groundwater sampling events were performed to evaluate rebound of contaminant concentrations. Laboratory analytical results from groundwater samples collected during these events indicated that benzene concentrations in groundwater rebounded significantly in the extraction wells EW-1, COEX-1, and COEX-2. Due to the rebound of benzene in groundwater and a rise in groundwater elevations, the system was converted to a dual phase extraction system utilizing östingersö and restarted on November 17, 2003. The system operated periodically until September 2005 when it was decommissioned and removed from the Site. Over the course of the active remediation phase, approximately 3 million gallons of groundwater with 440 pounds of petroleum hydrocarbons and over 150 million cubic feet of soil vapor with 4,500 pounds of hydrocarbons have been removed from subsurface. In an attempt to further evaluate the vertical and horizontal extent of petroleum impacted soil and groundwater, ATC installed four shallow groundwater monitoring wells adjacent to the existing deeper monitoring wells (MW-1 through MW-4) in November 2008. However, groundwater was not encountered in these borings, therefore wells were not installed. Analytical results from soil samples collected at these borings (ATC-1 through ATC-4) confirmed that past operation of vapor extraction wells (VE-1 through VE-3) had significantly reduced hydrocarbon concentrations in vadose zone soil. In November 2000, MW-7 was destroyed when the northern adjacent property was redeveloped into a city park. Prior to its destruction, low levels of petroleum constituents had been detected in groundwater samples collected from the well."

CASE\_TYPE: LUST Cleanup Site

STATUS: Completed - Case Closed

LEAD\_AGENCY: SANTA CLARA COUNTY LOP

CASEWORKER: AC

LOCAL\_AGENCY: SANTA CLARA COUNTY LOP

RB\_CASE\_NUMBER: 08-057

LOC\_CASE\_NUMBER: 07S1W03J02f

FILE\_LOCATION: All Files are on GeoTracker or in the Local Agency Database

POTENTIAL\_CONTAMINANTS\_OF\_CONCERN: Gasoline

POTENTIAL\_MEDIA\_AFFECTED: Other Groundwater (uses other than drinking water)

ACTION\_TYPE: ENFORCEMENT

Action Date: 10/6/2010

ACTION: Staff Letter

Action Date: 9/22/2011

ACTION: Staff Letter

Action Date: 2/1/2013

ACTION: Staff Letter

Action Date: 9/25/2012

ACTION: Staff Letter

Action Date: 6/26/2013

ACTION: Staff Letter

Action Date: 2/24/2015

ACTION: Closure/No Further Action Letter

Action Date: 9/22/2014

ACTION: Staff Letter

Action Date: 12/17/2014

ACTION: Staff Letter

Action Date: 7/16/2014

ACTION: Notification - Public Notice of Case Closure

Action Date: 5/15/2012

ACTION: Staff Letter

Action Date: 4/3/2012

ACTION: Staff Letter

Action Date: 3/19/1992

ACTION: Staff Letter - #23231

Action Date: 8/20/2008

ACTION: Staff Letter - #802080

Action Date: 9/4/2008

ACTION: Staff Letter

Action Date: 3/30/1992

ACTION: Staff Letter - #23233

Action Date: 7/25/1994

ACTION: Staff Letter - #23249

Action Date: 9/17/1990

ACTION: Staff Letter - #23221

Action Date: 1/19/1992

ACTION: Staff Letter - #23229

Action Date: 10/31/1990

ACTION: Staff Letter - #23223

Action Date: 5/21/1991

ACTION: Staff Letter - #23225

Action Date: 8/28/1991

ACTION: Notice of Responsibility - #39657

Action Date: 10/22/1991

ACTION: Staff Letter - #23227

Action Date: 1/23/1996

ACTION: Staff Letter - #23263

Action Date: 10/10/2001

ACTION: Staff Letter - #23287

Action Date: 8/6/1999

ACTION: Staff Letter - #23283

Action Date: 2/3/1999

ACTION: Staff Letter - #23281

Action Date: 6/9/1998

ACTION: Staff Letter - #23279

Action Date: 5/21/1998

ACTION: Staff Letter - #23277

Action Date: 1/8/1998

ACTION: Staff Letter - #23275

Action Date: 11/17/1997

ACTION: Staff Letter - #23273

Action Date: 8/26/1997

ACTION: Staff Letter - #23271

Action Date: 10/29/1996

ACTION: Staff Letter - #23269

Action Date: 10/4/1993

ACTION: Staff Letter - #23241

Action Date: 4/15/1996

ACTION: Staff Letter - #23265

Action Date: 12/14/1992

ACTION: Staff Letter - #23235

Action Date: 11/14/1995

ACTION: Staff Letter - #23261

Action Date: 7/21/1995

ACTION: Staff Letter - #23259

Action Date: 4/26/1995

ACTION: Staff Letter - #23257

Action Date: 1/31/1995

ACTION: Staff Letter - #23255

Action Date: 10/31/1994

ACTION: Staff Letter - #23253

Action Date: 10/14/1994

ACTION: Staff Letter - #23251

Action Date: 5/18/1994  
ACTION: Staff Letter - #23247

Action Date: 3/8/1994  
ACTION: Staff Letter - #23245

Action Date: 5/26/1993  
ACTION: Staff Letter - #23239

Action Date: 3/31/1993  
ACTION: Staff Letter - #23237

Action Date: 7/9/1996  
ACTION: Staff Letter - #23267

Action Date: 7/30/2009  
ACTION: Staff Letter

Action Date: 12/6/2012  
ACTION: Staff Letter

DATABASE	STATUS	DISTANCE	ELEVATION	MAP ID
RCRA-SQG-US	Listed	0.23 miles SW	80 ft (2 ft higher than site)	<b>16</b>
SITE NAME			MAPS	ID
WALGREENS #895			<a href="#">1</a> , <a href="#">2</a> , <a href="#">3</a>	CAR000012088
ADDRESS			CITY	ZIP
2012 EL CAMINO REAL			SANTA CLARA	95050

## DETAILS

Additional details may be found online using the following link:  
[http://oaspub.epa.gov/enviro/fii\\_query\\_dtl\\_disp\\_program\\_facility?pgm\\_sys\\_id\\_in=CAR000012088&pgm\\_sys\\_acrnm\\_in=RCRAINFO](http://oaspub.epa.gov/enviro/fii_query_dtl_disp_program_facility?pgm_sys_id_in=CAR000012088&pgm_sys_acrnm_in=RCRAINFO)

Source Type: A  
 Generator Status Universe: SQG  
 Generator Status: Small Quantity Generator  
 NAICS1: PHARMACIES AND DRUG STORES  
 Active Site Indicator: H----  
 Owner Name: BYER PROPERTIES  
 Operator Name: WALGREEN CO  
 In Handler Universes: Y  
 In a Universe: Y  
 Short Term Generator: N  
 Importer Activity: N  
 Mixed Waste Generator: N  
 Transporter Activity: N  
 Transfer Facility: N  
 Recycler Activity: N  
 Onsite Burner Exemption: N  
 Furnace Exemption: N  
 Underground Injection Activity: N  
 Receives Waste From Off-site: N  
 Universal Waste: N  
 Universal Waste Destination Facility: N  
 Used Oil Universe: NNNNNNN  
 Federal Universal Waste: N  
 Active Site Federally Regulated TSD: -----  
 Active Site Converter TSD: -----  
 Active Site State Regulated TSD: -----  
 Federal Indicator: ---  
 Hazardous Secondary Material Indicator: N  
 Operating Under 40 CFR Part 262 Subpart K: ----  
 Commercial TSD: N  
 TSD Type: ----  
 GPRA Permit Baseline: N  
 GPRA Renewals Baseline: N  
 Permit Renewal Workload: -----  
 Permit Workload Universe: -----  
 Permit Progress Universe: -----  
 Post-Closure Workload Universe: -----  
 Closure Workload Universe: -----  
 GPRA Corrective Action Baseline: N  
 Corrective Action Workload Universe: N  
 Subject to Corrective Action Universe: N  
 Non TSDs Where CA Has Been Imposed: N  
 TSDs Potentially Subject to Corrective Action Under 3004: N  
 TSDs Only Subject to Corrective Action Under Discretionary: N  
 NCAPS Ranking: N  
 Environmental Control Indicator: N  
 Institutional Control Indicator: N  
 Human Exposure Indicator: N  
 Groundwater Controls Indicator: N  
 Operating TSD Universe: -----  
 Full Enforcement Universe: -----  
 SNC Universe: N

Unaddressed SNC: N  
 Addressed SNC: N  
 SNC With Compliance Schedule: N  
 Financial Assurance Required: -----

Receive Date: 19960506  
 Acknowledge Flag Date: 19960509  
 Contact First Name: TOM  
 Contact Last Name: CROZIER  
 Contact Street 1: 2012 EL CAMINO REAL  
 Contact City: SANTA CLARA  
 Contact State: CA  
 Contact Zip: 95050  
 Contact Country: US  
 Contact Phone: 4082466610  
 Short Term Generator: N  
 Importer Activity: N  
 Mixed Waste Generator: N  
 Transporter Activity: N  
 Transfer Facility: N  
 TSD Activity: N  
 Recycler Activity: N  
 Onsite Burner Exemption: N  
 Furnace Exemption: N  
 Underground Injection Activity: N  
 Receives Waste From Off-site: N  
 Universal Waste Destination Facility: N  
 Used Oil Transporter: N  
 Used Oil Transfer Facility: N  
 Used Oil Processor: N  
 Used Oil Refiner: N  
 Used Oil Fuel Burner: N  
 Used Oil Fuel Marketer to Burner: N  
 Used Oil Specification Marketer: N

Receive Date: 20140609  
 Reporting Cycle Year: 2013  
 Contact First Name: KARINA  
 Contact Middle Initial: E  
 Contact Last Name: ROMERO  
 Contact Street Number: 670  
 Contact Street 1: N LAKE AVE  
 Contact City: PASADENA  
 Contact State: CA  
 Contact Zip: 91101  
 Contact Phone: 7606028887  
 Contact FAX: 7609184025  
 Contact E-mail Address: KROMERO@3ECOMPANY.COM  
 Contact Title: TECHNICAL PROJ SPEC  
 Short Term Generator: N  
 Importer Activity: N  
 Mixed Waste Generator: N  
 Transporter Activity: N  
 Transfer Facility: N  
 TSD Activity: N  
 Recycler Activity: N  
 Onsite Burner Exemption: N



Furnace Exemption: N  
 Underground Injection Activity: N  
 Receives Waste From Off-site: N  
 Universal Waste Destination Facility: N  
 Used Oil Transporter: N  
 Used Oil Transfer Facility: N  
 Used Oil Processor: N  
 Used Oil Refiner: N  
 Used Oil Fuel Burner: N  
 Used Oil Fuel Marketer to Burner: N  
 Used Oil Specification Marketer: N

DATABASE	STATUS	DISTANCE	ELEVATION	MAP ID
RCRA-SQG-US	Listed	0.24 miles SW	81 ft (3 ft higher than site)	<b>17</b>
SITE NAME			MAPS	ID
TARGET STORE T2830			<a href="#">1</a> , <a href="#">2</a> , <a href="#">3</a>	CAR000249532
ADDRESS			CITY	ZIP
2004 EL CAMINO REAL			SANTA CLARA	95050

## DETAILS

Additional details may be found online using the following link:  
[http://oaspub.epa.gov/enviro/fii\\_query\\_dtl.disp\\_program\\_facility?pgm\\_sys\\_id\\_in=CAR000249532&pgm\\_sys\\_acrnm\\_in=RCRAINFO](http://oaspub.epa.gov/enviro/fii_query_dtl.disp_program_facility?pgm_sys_id_in=CAR000249532&pgm_sys_acrnm_in=RCRAINFO)

Source Type: Notification  
 Generator Status Universe: SQG  
 Generator Status: Small Quantity Generator  
 NAICS1: DISCOUNT DEPARTMENT STORES  
 Active Site Indicator: H----

Owner Name: TARGET CORP  
 Operator Name: TARGET CORP  
 In Handler Universes: Y  
 In a Universe: Y  
 Short Term Generator: N  
 Importer Activity: N  
 Mixed Waste Generator: N  
 Transporter Activity: N  
 Transfer Facility: N  
 Recycler Activity: N  
 Onsite Burner Exemption: N  
 Furnace Exemption: N  
 Underground Injection Activity: N  
 Receives Waste From Off-site: N  
 Universal Waste: N  
 Universal Waste Destination Facility: N  
 Used Oil Universe: NNNNNNN  
 Federal Universal Waste: N  
 Active Site Federally Regulated TSD: -----  
 Active Site Converter TSD: -----  
 Active Site State Regulated TSD: -----  
 Federal Indicator: ---  
 Hazardous Secondary Material Indicator: N  
 Operating Under 40 CFR Part 262 Subpart K: ----  
 Commercial TSD: N  
 TSD Type: ----  
 GPRA Permit Baseline: N  
 GPRA Renewals Baseline: N  
 Permit Renewal Workload: -----  
 Permit Workload Universe: -----  
 Permit Progress Universe: -----  
 Post-Closure Workload Universe: -----  
 Closure Workload Universe: -----  
 GPRA Corrective Action Baseline: N  
 Corrective Action Workload Universe: N  
 Subject to Corrective Action Universe: N  
 Non TSDs Where CA Has Been Imposed: N  
 TSDs Potentially Subject to Corrective Action Under 3004: N  
 TSDs Only Subject to Corrective Action Under Discretionary: N  
 NCAPS Ranking: N  
 Environmental Control Indicator: N  
 Institutional Control Indicator: N  
 Human Exposure Indicator: N  
 Groundwater Controls Indicator: N  
 Operating TSD Universe: -----  
 Full Enforcement Universe: -----  
 SNC Universe: N

Unaddressed SNC: N  
 Addressed SNC: N  
 SNC With Compliance Schedule: N  
 Financial Assurance Required: -----

Receive Date: 20140925  
 Contact First Name: STEVE  
 Contact Last Name: MUSSER  
 Contact Street 1: PO BOX 111  
 Contact City: MINNEAPOLIS  
 Contact State: MN  
 Contact Zip: 55440  
 Contact Country: US  
 Contact Phone: 800-587-2228  
 Contact FAX: 612-677-3181  
 Contact E-mail Address: POC@TARGET.COM  
 Contact Title: GP MGR CORPORATE COMPLIANCE  
 Short Term Generator: N  
 Importer Activity: N  
 Mixed Waste Generator: N  
 Transporter Activity: N  
 Transfer Facility: N  
 TSD Activity: N  
 Recycler Activity: N  
 Onsite Burner Exemption: N  
 Furnace Exemption: N  
 Underground Injection Activity: N  
 Receives Waste From Off-site: N  
 Universal Waste Destination Facility: N  
 Used Oil Transporter: N  
 Used Oil Transfer Facility: N  
 Used Oil Processor: N  
 Used Oil Refiner: N  
 Used Oil Fuel Burner: N  
 Used Oil Fuel Marketer to Burner: N  
 Used Oil Specification Marketer: N

DATABASE	STATUS	DISTANCE	ELEVATION	MAP ID
LUST-Closed-CA	Completed - Case Closed	0.25 miles N	71 ft (7 ft lower than site)	<b>18</b>
SITE NAME			MAPS	ID
Chevron #9-7116			<a href="#">1</a> , <a href="#">3</a>	T0608500356
ADDRESS			CITY	ZIP
1795 Scott Blvd			Santa Clara	95050

**DETAILS**

Sites Details

URL: [http://geotracker.waterboards.ca.gov/profile\\_report.asp?global\\_id=T0608500356](http://geotracker.waterboards.ca.gov/profile_report.asp?global_id=T0608500356)  
CASE\_TYPE: LUST Cleanup Site  
Status Date: 5/16/2005  
LEAD\_AGENCY: SANTA CLARA COUNTY LOP  
CASEWORKER: UST  
LOCAL\_AGENCY: SANTA CLARA COUNTY LOP  
RB\_CASE\_NUMBER: Not Reported  
LOC\_CASE\_NUMBER: Not Reported  
FILE\_LOCATION: All Files are on GeoTracker or in the Local Agency Database  
POTENTIAL\_CONTAMINANTS\_OF\_CONCERN: Gasoline  
POTENTIAL\_MEDIA\_AFFECTED: Other Groundwater (uses other than drinking water)  
SITE\_HISTORY: Not Reported

MTBE/Region Details

MTBE DATE: 2/10/2002  
GW CONC (PPB): 5.6  
MATRIX: W  
Region: Region 2-San Francisco Regional Water Quality Control Board

Regulatory Activities Details

Date: 5/16/2005  
Action Type: ENFORCEMENT  
Action: Closure/No Further Action Letter

Date: 5/16/2005  
Action Type: ENFORCEMENT  
Action: Closure/No Further Action Letter

Date: 4/23/2003  
Action Type: RESPONSE  
Action: Monitoring Report - Semi-Annually

Date: 12/31/2001  
Action Type: RESPONSE  
Action: Monitoring Report - Quarterly

Date: 12/31/2001  
Action Type: RESPONSE  
Action: Monitoring Report - Quarterly

Date: 12/19/2001  
Action Type: ENFORCEMENT  
Action: Staff Letter - #23455

Date: 11/21/2001  
Action Type: ENFORCEMENT  
Action: Staff Letter - #23453

Date: 4/30/1999  
Action Type: RESPONSE  
Action: Monitoring Report - Quarterly

Date: 10/30/1998  
Action Type: RESPONSE  
Action: Monitoring Report - Quarterly

Date: 9/9/1998  
Action Type: ENFORCEMENT  
Action: Staff Letter - #23449

Date: 3/16/1998  
Action Type: RESPONSE  
Action: Monitoring Report - Quarterly

Date: 2/2/1998  
Action Type: RESPONSE  
Action: Monitoring Report - Quarterly

Date: 12/19/1997  
Action Type: ENFORCEMENT  
Action: Staff Letter - #23446

Date: 9/3/1997  
Action Type: RESPONSE  
Action: Monitoring Report - Quarterly

Date: 7/28/1997  
Action Type: RESPONSE  
Action: Monitoring Report - Quarterly

Date: 7/17/1997  
Action Type: ENFORCEMENT  
Action: Staff Letter - #23443

Date: 3/4/1997  
Action Type: ENFORCEMENT  
Action: Staff Letter - #23441

Date: 3/1/1997  
Action Type: RESPONSE  
Action: Monitoring Report - Quarterly

Date: 2/21/1997  
Action Type: RESPONSE  
Action: Monitoring Report - Quarterly

Date: 11/19/1996  
Action Type: RESPONSE  
Action: Monitoring Report - Quarterly

Date: 9/9/1996  
Action Type: RESPONSE  
Action: Monitoring Report - Quarterly

Date: 7/18/1996  
Action Type: RESPONSE  
Action: Monitoring Report - Quarterly

Date: 7/18/1996  
Action Type: RESPONSE  
Action: Monitoring Report - Quarterly

Date: 6/26/1996  
Action Type: RESPONSE  
Action: Monitoring Report - Quarterly

Date: 6/26/1996  
Action Type: ENFORCEMENT  
Action: Staff Letter - #23439

Date: 2/23/1996  
Action Type: ENFORCEMENT  
Action: Staff Letter - #23437

Date: 2/23/1996  
Action Type: RESPONSE  
Action: Monitoring Report - Quarterly

Date: 11/28/1995  
Action Type: RESPONSE  
Action: Monitoring Report - Quarterly

Date: 9/27/1995  
Action Type: RESPONSE  
Action: Monitoring Report - Quarterly

Date: 6/2/1995  
Action Type: RESPONSE  
Action: Monitoring Report - Quarterly

Date: 3/17/1995  
Action Type: RESPONSE  
Action: Monitoring Report - Quarterly

Date: 12/8/1994  
Action Type: RESPONSE  
Action: Monitoring Report - Quarterly

Date: 8/30/1994  
Action Type: RESPONSE  
Action: Monitoring Report - Quarterly

Date: 5/16/1994  
Action Type: RESPONSE  
Action: Monitoring Report - Quarterly

Date: 2/10/1994  
Action Type: RESPONSE  
Action: Monitoring Report - Quarterly

Date: 12/7/1993  
Action Type: RESPONSE  
Action: Monitoring Report - Quarterly

Date: 8/20/1993

Action Type: RESPONSE  
Action: Monitoring Report - Quarterly

Date: 7/8/1993  
Action Type: RESPONSE  
Action: Monitoring Report - Quarterly

Date: 3/2/1993  
Action Type: RESPONSE  
Action: Monitoring Report - Quarterly

Date: 11/24/1992  
Action Type: RESPONSE  
Action: Monitoring Report - Quarterly

Date: 9/8/1992  
Action Type: RESPONSE  
Action: Monitoring Report - Quarterly

Date: 6/8/1992  
Action Type: RESPONSE  
Action: Monitoring Report - Quarterly

Date: 4/20/1992  
Action Type: RESPONSE  
Action: Monitoring Report - Quarterly

Date: 1/13/1992  
Action Type: RESPONSE  
Action: Monitoring Report - Quarterly

Date: 10/17/1991  
Action Type: RESPONSE  
Action: Monitoring Report - Quarterly

Date: 6/27/1991  
Action Type: RESPONSE  
Action: Monitoring Report - Quarterly

Date: 4/9/1991  
Action Type: RESPONSE  
Action: Monitoring Report - Quarterly

Date: 1/2/1991  
Action Type: RESPONSE  
Action: Monitoring Report - Other

Date: 10/3/1990  
Action Type: RESPONSE  
Action: Monitoring Report - Other

Date: 9/17/1990  
Action Type: ENFORCEMENT  
Action: Notice of Responsibility - #39710

Date: 6/27/1990  
Action Type: RESPONSE

Action: Monitoring Report - Other

Date: 4/5/1990

Action Type: RESPONSE

Action: Monitoring Report - Other

Date: 12/27/1989

Action Type: RESPONSE

Action: Monitoring Report - Other

Date: 9/14/1989

Action Type: RESPONSE

Action: Monitoring Report - Other

Date: 10/31/1988

Action Type: REMEDIATION

Action: Excavation

Date: 6/9/1988

Action Type: RESPONSE

Action: Correspondence

Date: 8/1/1986

Action Type: Other

Action: Leak Reported

Contact Details

Contact Type: Regional Board Caseworker

Contact Name: ZSC

Organization Name: SAN FRANCISCO BAY RWQCB (REGION 2)

ADDRESS: 1515 CLAY STREET, SUITE 1400

CITY: OAKLAND

EMAIL: Not Reported

Phone Number: Not Reported

Contact Type: Local Agency Caseworker

Contact Name: UST CASE WORKER

Organization Name: SANTA CLARA COUNTY LOP

ADDRESS: 1555 Berger Drive, Suite 300

CITY: SAN JOSE

EMAIL: Not Reported

Phone Number: 4089183400



DATABASE	STATUS	DISTANCE	ELEVATION	MAP ID
ENF-CA	Listed	0.25 miles N	71 ft (7 ft lower than site)	<b>18</b>
SITE NAME			MAPS	ID
Chevron #9-7116			<a href="#">1</a> , <a href="#">3</a>	T0608500356
ADDRESS			CITY	ZIP
1795 Scott Blvd			Santa Clara	95050

**DETAILS**

COUNTY: Santa Clara  
 SITE\_HISTORY: Not Reported  
 CASE\_TYPE: LUST Cleanup Site  
 STATUS: Completed - Case Closed  
 LEAD\_AGENCY: SANTA CLARA COUNTY LOP  
 CASEWORKER: UST  
 LOCAL\_AGENCY: SANTA CLARA COUNTY LOP  
 RB\_CASE\_NUMBER: Not Reported  
 LOC\_CASE\_NUMBER: Not Reported  
 FILE\_LOCATION: All Files are on GeoTracker or in the Local Agency Database  
 POTENTIAL\_CONTAMINANTS\_OF\_CONCERN: Gasoline  
 POTENTIAL\_MEDIA\_AFFECTED: Other Groundwater (uses other than drinking water)  
 ACTION\_TYPE: ENFORCEMENT  
 Action Date: 6/26/1996  
 ACTION: Staff Letter - #23439

Action Date: 11/21/2001  
 ACTION: Staff Letter - #23453

Action Date: 12/19/1997  
 ACTION: Staff Letter - #23446

Action Date: 9/17/1990  
 ACTION: Notice of Responsibility - #39710

Action Date: 7/17/1997  
 ACTION: Staff Letter - #23443

Action Date: 12/19/2001  
 ACTION: Staff Letter - #23455

Action Date: 5/16/2005  
 ACTION: Closure/No Further Action Letter

Action Date: 2/23/1996  
 ACTION: Staff Letter - #23437

Action Date: 3/4/1997  
 ACTION: Staff Letter - #23441

Action Date: 9/9/1998  
 ACTION: Staff Letter - #23449

Action Date: 5/16/2005  
 ACTION: Closure/No Further Action Letter

DATABASE	STATUS	DISTANCE	ELEVATION	MAP ID
County-LUST-Closed-CA	Closed	0.25 miles N	71 ft (7 ft lower than site)	<b>18</b>
SITE NAME			MAPS	ID
Chevron #9-7116			<a href="#">1</a> , <a href="#">3</a>	07S1W03G01f-SCL
ADDRESS			CITY	ZIP
1795 Scott Blvd			Santa Clara	
DETAILS				
URL: <a href="http://lustop.sccgov.org/files/07S1W03G01f/">http://lustop.sccgov.org/files/07S1W03G01f/</a> County: Santa Clara SCVWD ID: 07S1W03G01f Closure Date: 5/16/05				

DATABASE	STATUS	DISTANCE	ELEVATION	MAP ID
County-LUST-Closed-CA	Closed	0.26 miles E	74 ft (4 ft lower than site)	<b>19</b>
SITE NAME			MAPS	ID
Santa Clara Car Wash			<a href="#">1</a> , <a href="#">3</a>	07S1W03H03f-SCL
ADDRESS			CITY	ZIP
1483 El Camino Real			Santa Clara	
DETAILS				
URL: <a href="http://lustop.sccgov.org/files/07S1W03H03f/">http://lustop.sccgov.org/files/07S1W03H03f/</a> County: Santa Clara SCVWD ID: 07S1W03H03f Closure Date: 9/11/00				

DATABASE	STATUS	DISTANCE	ELEVATION	MAP ID
ENF-CA	Listed	0.26 miles E	74 ft (4 ft lower than site)	<b>19</b>
SITE NAME			MAPS	ID
Santa Clara Car Wash			<a href="#">1</a> , <a href="#">3</a>	T0608501195
ADDRESS			CITY	ZIP
1483 El Camino Real			Santa Clara	95050

**DETAILS**

COUNTY: Santa Clara  
 SITE\_HISTORY: Not Reported  
 CASE\_TYPE: LUST Cleanup Site  
 STATUS: Completed - Case Closed  
 LEAD\_AGENCY: SANTA CLARA COUNTY LOP  
 CASEWORKER: UST  
 LOCAL\_AGENCY: SANTA CLARA COUNTY LOP  
 RB\_CASE\_NUMBER: Not Reported  
 LOC\_CASE\_NUMBER: Not Reported  
 FILE\_LOCATION: All Files are on GeoTracker or in the Local Agency Database  
 POTENTIAL\_CONTAMINANTS\_OF\_CONCERN: Gasoline  
 POTENTIAL\_MEDIA\_AFFECTED: Other Groundwater (uses other than drinking water)  
 ACTION\_TYPE: ENFORCEMENT  
 Action Date: 8/3/1999  
 ACTION: Staff Letter - #23213  
  
 Action Date: 12/29/1998  
 ACTION: Staff Letter - #23208  
  
 Action Date: 3/24/1997  
 ACTION: Staff Letter - #23205  
  
 Action Date: 12/17/1999  
 ACTION: Staff Letter - #23215  
  
 Action Date: 7/28/2000  
 ACTION: Staff Letter - #23218  
  
 Action Date: 2/28/1997  
 ACTION: Notice of Responsibility - #39656

DATABASE	STATUS	DISTANCE	ELEVATION	MAP ID
LUST-Closed-CA	Completed - Case Closed	0.26 miles E	74 ft (4 ft lower than site)	<b>19</b>
SITE NAME			MAPS	ID
Santa Clara Car Wash			<a href="#">1</a> , <a href="#">3</a>	T0608501195
ADDRESS			CITY	ZIP
1483 El Camino Real			Santa Clara	95050

**DETAILS**

Sites Details

URL: [http://geotracker.waterboards.ca.gov/profile\\_report.asp?global\\_id=T0608501195](http://geotracker.waterboards.ca.gov/profile_report.asp?global_id=T0608501195)  
CASE\_TYPE: LUST Cleanup Site  
Status Date: 9/11/2000  
LEAD\_AGENCY: SANTA CLARA COUNTY LOP  
CASEWORKER: UST  
LOCAL\_AGENCY: SANTA CLARA COUNTY LOP  
RB\_CASE\_NUMBER: Not Reported  
LOC\_CASE\_NUMBER: Not Reported  
FILE\_LOCATION: All Files are on GeoTracker or in the Local Agency Database  
POTENTIAL\_CONTAMINANTS\_OF\_CONCERN: Gasoline  
POTENTIAL\_MEDIA\_AFFECTED: Other Groundwater (uses other than drinking water)  
SITE\_HISTORY: Not Reported

MTBE/Region Details

: Not Reported

Regulatory Activities Details

Date: 8/7/2000

Action Type: RESPONSE

Action: Soil and Water Investigation Report

Date: 7/28/2000

Action Type: ENFORCEMENT

Action: Staff Letter - #23218

Date: 12/27/1999

Action Type: RESPONSE

Action: Monitoring Report - Quarterly

Date: 12/17/1999

Action Type: ENFORCEMENT

Action: Staff Letter - #23215

Date: 8/3/1999

Action Type: ENFORCEMENT

Action: Staff Letter - #23213

Date: 3/10/1999

Action Type: RESPONSE

Action: Soil and Water Investigation Workplan

Date: 2/26/1999

Action Type: RESPONSE

Action: Monitoring Report - Quarterly

Date: 12/29/1998

Action Type: ENFORCEMENT

Action: Staff Letter - #23208

Date: 5/15/1997

Action Type: RESPONSE

Action: Soil and Water Investigation Workplan

Date: 3/24/1997  
 Action Type: ENFORCEMENT  
 Action: Staff Letter - #23205

Date: 2/28/1997  
 Action Type: ENFORCEMENT  
 Action: Notice of Responsibility - #39656

Date: 10/6/1988  
 Action Type: Other  
 Action: Leak Reported

Contact Details

Contact Type: Regional Board Caseworker  
 Contact Name: ZSC  
 Organization Name: SAN FRANCISCO BAY RWQCB (REGION 2)  
 ADDRESS: 1515 CLAY STREET, SUITE 1400  
 CITY: OAKLAND  
 EMAIL: Not Reported  
 Phone Number: Not Reported

Contact Type: Local Agency Caseworker  
 Contact Name: UST CASE WORKER  
 Organization Name: SANTA CLARA COUNTY LOP  
 ADDRESS: 1555 Berger Drive, Suite 300  
 CITY: SAN JOSE  
 EMAIL: Not Reported  
 Phone Number: 4089183400

DATABASE	STATUS	DISTANCE	ELEVATION	MAP ID
SLIC-Closed-CA	Completed - Case Closed	0.27 miles NE	70 ft (8 ft lower than site)	<b>20</b>
SITE NAME			MAPS	ID
City of Santa Clara City Hall			<a href="#">1</a> , <a href="#">3</a>	T10000002145
ADDRESS			CITY	ZIP
1500 Warburton Avenue			Santa Clara	95050

## DETAILS

### Sites Details

URL: [http://geotracker.waterboards.ca.gov/profile\\_report.asp?global\\_id=T10000002145](http://geotracker.waterboards.ca.gov/profile_report.asp?global_id=T10000002145)

CASE\_TYPE: Cleanup Program Site

Status Date: 12/20/2010

LEAD\_AGENCY: SANTA CLARA COUNTY LOP

CASEWORKER: LL

LOCAL\_AGENCY: SANTA CLARA COUNTY LOP

RB\_CASE\_NUMBER: 7

LOC\_CASE\_NUMBER: 07S1W03H04s

FILE\_LOCATION: All Files are on GeoTracker or in the Local Agency Database

POTENTIAL\_CONTAMINANTS\_OF\_CONCERN: Waste Oil / Motor / Hydraulic / Lubricating

POTENTIAL\_MEDIA\_AFFECTED: Other Groundwater (uses other than drinking water)

SITE\_HISTORY: Hydraulic lift for elevator leaked and hydraulic fluid was found on groundwater in April 2010. Some product recovery was conducted and some soil excavation was conducted. Replacement lift installed and hole closed. Soil and groundwater contamination limited to inside the building. Groundwater not impacted with volatile organics or PCBs.

### MTBE/Region Details

: Not Reported

### Regulatory Activites Details

Date: 1/10/2011

Action Type: RESPONSE

Action: Site Assessment Report

Date: 12/20/2010

Action Type: ENFORCEMENT

Action: Closure/No Further Action Letter

Date: 12/3/2010

Action Type: RESPONSE

Action: Correspondence

Date: 9/1/2010

Action Type: RESPONSE

Action: Soil and Water Investigation Workplan

Date: 8/31/2010

Action Type: ENFORCEMENT

Action: Staff Letter

Date: 7/9/2010

Action Type: ENFORCEMENT

Action: Staff Letter

Date: 7/8/2010

Action Type: RESPONSE

Action: Correspondence

Date: 6/23/2010

Action Type: RESPONSE

Action: Correspondence

Date: 5/19/2010

Action Type: ENFORCEMENT

Action: Cost Recovery Agreement



Date: 5/18/2010  
Action Type: ENFORCEMENT  
Action: Staff Letter

Date: 5/17/2010  
Action Type: RESPONSE  
Action: Correspondence

Date: 5/11/2010  
Action Type: REMEDIATION  
Action: Excavation

Date: 5/10/2010  
Action Type: RESPONSE  
Action: Correspondence

Date: 5/10/2010  
Action Type: Other  
Action: Leak Reported

Date: 4/22/2010  
Action Type: REMEDIATION  
Action: Pump & Treat (P&T) Groundwater

Date: 4/21/2010  
Action Type: REMEDIATION  
Action: Free Product Removal

Date: 4/1/2010  
Action Type: Other  
Action: Leak Discovery

Date: 4/1/2010  
Action Type: Other  
Action: Leak Stopped

Date: 4/1/2009  
Action Type: Other  
Action: Leak Began

Contact Details

Contact Type: Regional Board Caseworker  
Contact Name: NATHAN KING  
Organization Name: SAN FRANCISCO BAY RWQCB (REGION 2)  
ADDRESS: 1515 CLAY ST., SUITE 1400  
CITY: OAKLAND  
EMAIL: nking@waterboards.ca.gov  
Phone Number: Not Reported

Contact Type: Local Agency Caseworker  
Contact Name: LANI LEE  
Organization Name: SANTA CLARA COUNTY LOP  
ADDRESS: 1555 BERGER DR, SUITE 300  
CITY: SAN JOSE  
EMAIL: lani.lee@deh.sccgov.org

Phone Number: Not Reported

DATABASE	STATUS	DISTANCE	ELEVATION	MAP ID
ENF-CA	Listed	0.27 miles NE	70 ft (8 ft lower than site)	<b>20</b>
SITE NAME			MAPS	ID
City of Santa Clara City Hall			<a href="#">1</a> , <a href="#">3</a>	T10000002145
ADDRESS			CITY	ZIP
1500 Warburton Avenue			Santa Clara	95050

**DETAILS**

COUNTY: Santa Clara

SITE\_HISTORY: Hydraulic lift for elevator leaked and hydraulic fluid was found on groundwater in April 2010. Some product recovery was conducted and some soil excavation was conducted. Replacement lift installed and hole closed. Soil and groundwater contamination limited to inside the building. Groundwater not impacted with volatile organics or PCBs.

CASE\_TYPE: Cleanup Program Site

STATUS: Completed - Case Closed

LEAD\_AGENCY: SANTA CLARA COUNTY LOP

CASEWORKER: LL

LOCAL\_AGENCY: SANTA CLARA COUNTY LOP

RB\_CASE\_NUMBER: 7

LOC\_CASE\_NUMBER: 07S1W03H04s

FILE\_LOCATION: All Files are on GeoTracker or in the Local Agency Database

POTENTIAL\_CONTAMINANTS\_OF\_CONCERN: Waste Oil / Motor / Hydraulic / Lubricating

POTENTIAL\_MEDIA\_AFFECTED: Other Groundwater (uses other than drinking water)

ACTION\_TYPE: ENFORCEMENT

Action Date: 8/31/2010

ACTION: Staff Letter

Action Date: 5/19/2010

ACTION: Cost Recovery Agreement

Action Date: 12/20/2010

ACTION: Closure/No Further Action Letter

Action Date: 7/9/2010

ACTION: Staff Letter

Action Date: 5/18/2010

ACTION: Staff Letter

DATABASE	STATUS	DISTANCE	ELEVATION	MAP ID
ENF-CA	Listed	0.28 miles E	76 ft (2 ft lower than site)	<b>21</b>
SITE NAME			MAPS	ID
PRIVATE RESIDENCE			<a href="#">1</a> , <a href="#">3</a>	T0608500686
ADDRESS			CITY	ZIP
PRIVATE RESIDENCE			Santa Clara	95050
DETAILS				
<p>COUNTY: Santa Clara            SITE_HISTORY: Not Reported            CASE_TYPE: LUST Cleanup Site            STATUS: Completed - Case Closed            LEAD_AGENCY: SANTA CLARA COUNTY LOP            CASEWORKER: UST            LOCAL_AGENCY: SANTA CLARA COUNTY LOP            RB_CASE_NUMBER: Not Reported            LOC_CASE_NUMBER: Not Reported            FILE_LOCATION: All Files are on GeoTracker or in the Local Agency Database            POTENTIAL_CONTAMINANTS_OF_CONCERN: Gasoline            POTENTIAL_MEDIA_AFFECTED: Other Groundwater (uses other than drinking water)            ACTION_TYPE: ENFORCEMENT            Action Date: 5/19/1993            ACTION: Notice of Responsibility - #39658</p> <p>Action Date: 3/4/1996            ACTION: Closure/No Further Action Letter</p>				

DATABASE	STATUS	DISTANCE	ELEVATION	MAP ID
LUST-Closed-CA	Completed - Case Closed	0.28 miles E	76 ft (2 ft lower than site)	<b>21</b>
SITE NAME			MAPS	ID
PRIVATE RESIDENCE			<a href="#">1</a> , <a href="#">3</a>	T0608500686
ADDRESS			CITY	ZIP
PRIVATE RESIDENCE			Santa Clara	95050

**DETAILS**

Sites Details

URL: [http://geotracker.waterboards.ca.gov/profile\\_report.asp?global\\_id=T0608500686](http://geotracker.waterboards.ca.gov/profile_report.asp?global_id=T0608500686)  
CASE\_TYPE: LUST Cleanup Site  
Status Date: 3/4/1996  
LEAD\_AGENCY: SANTA CLARA COUNTY LOP  
CASEWORKER: UST  
LOCAL\_AGENCY: SANTA CLARA COUNTY LOP  
RB\_CASE\_NUMBER: Not Reported  
LOC\_CASE\_NUMBER: Not Reported  
FILE\_LOCATION: All Files are on GeoTracker or in the Local Agency Database  
POTENTIAL\_CONTAMINANTS\_OF\_CONCERN: Gasoline  
POTENTIAL\_MEDIA\_AFFECTED: Other Groundwater (uses other than drinking water)  
SITE\_HISTORY: Not Reported

MTBE/Region Details

: Not Reported  
Regulatory Activities Details  
Date: 3/4/1996  
Action Type: ENFORCEMENT  
Action: Closure/No Further Action Letter

Date: 3/4/1996  
Action Type: RESPONSE  
Action: Other Report / Document

Date: 5/19/1993  
Action Type: ENFORCEMENT  
Action: Notice of Responsibility - #39658

Date: 5/2/1992  
Action Type: Other  
Action: Leak Reported

Date: 3/6/1992  
Action Type: REMEDIATION  
Action: Excavation

Contact Details

Contact Type: Regional Board Caseworker  
Contact Name: ZSC  
Organization Name: SAN FRANCISCO BAY RWQCB (REGION 2)  
ADDRESS: 1515 CLAY STREET, SUITE 1400  
CITY: OAKLAND  
EMAIL: Not Reported  
Phone Number: Not Reported

Contact Type: Local Agency Caseworker  
Contact Name: UST CASE WORKER  
Organization Name: SANTA CLARA COUNTY LOP  
ADDRESS: 1555 Berger Drive, Suite 300  
CITY: SAN JOSE  
EMAIL: Not Reported

Phone Number: 4089183400

DATABASE	STATUS	DISTANCE	ELEVATION	MAP ID
ENF-CA	Listed	0.28 miles E	76 ft (2 ft lower than site)	<b>21</b>
SITE NAME			MAPS	ID
PRIVATE RESIDENCE			<a href="#">1</a> , <a href="#">3</a>	T0608572628
ADDRESS			CITY	ZIP
PRIVATE RESIDENCE			SANTA CLARA	950515629

## DETAILS

COUNTY: Santa Clara

SITE\_HISTORY: "One 250-gallon heating oil UST was removed on May 10, 2006. Soils sample collected at 6.5 fbg showed 3,700 ppm TPHd. 9500 lbs soils was excavated and showed levels of 110,000 ppm of TPHd. Four soils borings were drilled on 9/12/06 and samples showed elevated concentrations of TPDg and TPHd, with no significant BTEX or Oxygenates concentrations. Grab groundwater samples were also collected and showed elevated concentrations of TPHd 4,6000,000 ppb, TPHg 3,700 ppb, MTBE 110 ppb. One groundwater well (MW-1) was installed immediately east from the former UST on 1/4/08 and was screened from 13 to 23 fbg. On t/31/08 three additional groundwater monitoring wells were installed down to 30 fbg. After developing the wells, insufficient watr was present in the wells for sampling. On 9/08 sufficient waster was present in only one of the wells, and it showed no detectable concentrations of gasoline or diesel ange hydrocarbons. On 8/09 two new wells were developed with screening from 30 to 45 fbg and showed no significant contamination. Down Gradient and extent of plume has not been fully defined."

CASE\_TYPE: LUST Cleanup Site

STATUS: Completed - Case Closed

LEAD\_AGENCY: SANTA CLARA COUNTY LOP

CASEWORKER: GOR

LOCAL\_AGENCY: SANTA CLARA COUNTY LOP

RB\_CASE\_NUMBER: 14-762

LOC\_CASE\_NUMBER: 07S1W09P01f

FILE\_LOCATION: All Files are on GeoTracker or in the Local Agency Database

POTENTIAL\_CONTAMINANTS\_OF\_CONCERN: "Diesel, MTBE / TBA / Other Fuel Oxygenates, Gasoline"

POTENTIAL\_MEDIA\_AFFECTED: "Other Groundwater (uses other than drinking water), Soil"

ACTION\_TYPE: ENFORCEMENT

Action Date: 4/29/2011

ACTION: Closure/No Further Action Letter

Action Date: 11/13/2007

ACTION: Staff Letter - #70023111

Action Date: 6/20/2006

ACTION: Staff Letter - #6000206

Action Date: 6/20/2006

ACTION: Notice of Responsibility - #6002026

Action Date: 7/31/2006

ACTION: Staff Letter - #6002317

Action Date: 8/13/2008

ACTION: Staff Letter

Action Date: 11/25/2009

ACTION: Staff Letter

Action Date: 12/18/2009

ACTION: Staff Letter

Action Date: 2/12/2010

ACTION: Staff Letter

Action Date: 7/29/2009

ACTION: Staff Letter

Action Date: 3/3/2009

ACTION: Staff Letter

Action Date: 8/24/2007

ACTION: Staff Letter - #7002428

--

DATABASE	STATUS	DISTANCE	ELEVATION	MAP ID
County-LUST-Closed-CA	Closed	0.29 miles N	71 ft (7 ft lower than site)	<b>22</b>
SITE NAME			MAPS	ID
Arco #2082			<a href="#">1</a> , <a href="#">3</a>	07S1W03G04f-SCL
ADDRESS			CITY	ZIP
1995 Warburton Ave			Santa Clara	
DETAILS				
URL: <a href="http://lustop.sccgov.org/files/07S1W03G04f/">http://lustop.sccgov.org/files/07S1W03G04f/</a> County: Santa Clara SCVWD ID: 07S1W03G04f Closure Date: 12/22/03				

DATABASE	STATUS	DISTANCE	ELEVATION	MAP ID
ENF-CA	Listed	0.29 miles N	71 ft (7 ft lower than site)	<b>22</b>
SITE NAME			MAPS	ID
Arco #2082			<a href="#">1</a> , <a href="#">3</a>	T0608500166
ADDRESS			CITY	ZIP
1995 Warburton Ave			Santa Clara	95050

**DETAILS**

COUNTY: Santa Clara  
 SITE\_HISTORY: Not Reported  
 CASE\_TYPE: LUST Cleanup Site  
 STATUS: Completed - Case Closed  
 LEAD\_AGENCY: SANTA CLARA COUNTY LOP  
 CASEWORKER: UST  
 LOCAL\_AGENCY: SANTA CLARA COUNTY LOP  
 RB\_CASE\_NUMBER: Not Reported  
 LOC\_CASE\_NUMBER: Not Reported  
 FILE\_LOCATION: All Files are on GeoTracker or in the Local Agency Database  
 POTENTIAL\_CONTAMINANTS\_OF\_CONCERN: Gasoline  
 POTENTIAL\_MEDIA\_AFFECTED: Other Groundwater (uses other than drinking water)  
 ACTION\_TYPE: ENFORCEMENT  
 Action Date: 10/18/1999  
 ACTION: Staff Letter - #23306

Action Date: 12/17/2000  
 ACTION: Staff Letter - #23152

Action Date: 4/6/1999  
 ACTION: Staff Letter - #23300

Action Date: 9/25/1997  
 ACTION: Staff Letter - #23296

Action Date: 6/18/1999  
 ACTION: Staff Letter - #23304

Action Date: 5/9/1989  
 ACTION: Notice of Responsibility - #39712

DATABASE	STATUS	DISTANCE	ELEVATION	MAP ID
LUST-Closed-CA	Completed - Case Closed	0.29 miles N	71 ft (7 ft lower than site)	<b>22</b>
SITE NAME			MAPS	ID
Arco #2082			<a href="#">1</a> , <a href="#">3</a>	T0608500166
ADDRESS			CITY	ZIP
1995 Warburton Ave			Santa Clara	95050



## DETAILS

### Sites Details

URL: [http://geotracker.waterboards.ca.gov/profile\\_report.asp?global\\_id=T0608500166](http://geotracker.waterboards.ca.gov/profile_report.asp?global_id=T0608500166)  
 CASE\_TYPE: LUST Cleanup Site  
 Status Date: 12/22/2003  
 LEAD\_AGENCY: SANTA CLARA COUNTY LOP  
 CASEWORKER: UST  
 LOCAL\_AGENCY: SANTA CLARA COUNTY LOP  
 RB\_CASE\_NUMBER: Not Reported  
 LOC\_CASE\_NUMBER: Not Reported  
 FILE\_LOCATION: All Files are on GeoTracker or in the Local Agency Database  
 POTENTIAL\_CONTAMINANTS\_OF\_CONCERN: Gasoline  
 POTENTIAL\_MEDIA\_AFFECTED: Other Groundwater (uses other than drinking water)  
 SITE\_HISTORY: Not Reported

### MTBE/Region Details

MTBE DATE: 7/14/2003  
 GW CONC (PPB): 170  
 MATRIX: W  
 Region: Region 2-San Francisco Regional Water Quality Control Board

### Regulatory Activites Details

Date: 1/31/2001  
 Action Type: RESPONSE  
 Action: Monitoring Report - Quarterly

Date: 12/17/2000  
 Action Type: ENFORCEMENT  
 Action: Staff Letter - #23152

Date: 1/30/2000  
 Action Type: RESPONSE  
 Action: Soil and Water Investigation Report

Date: 10/30/1999  
 Action Type: RESPONSE  
 Action: Monitoring Report - Quarterly

Date: 10/18/1999  
 Action Type: ENFORCEMENT  
 Action: Staff Letter - #23306

Date: 6/18/1999  
 Action Type: ENFORCEMENT  
 Action: Staff Letter - #23304

Date: 6/14/1999  
 Action Type: RESPONSE  
 Action: Soil and Water Investigation Workplan

Date: 4/6/1999  
 Action Type: ENFORCEMENT  
 Action: Staff Letter - #23300

Date: 10/2/1997  
Action Type: RESPONSE  
Action: Monitoring Report - Quarterly

Date: 9/25/1997  
Action Type: ENFORCEMENT  
Action: Staff Letter - #23296

Date: 5/9/1989  
Action Type: ENFORCEMENT  
Action: Notice of Responsibility - #39712

Date: 11/14/1988  
Action Type: REMEDIATION  
Action: Excavation

Date: 11/14/1988  
Action Type: REMEDIATION  
Action: Excavation

Date: 10/10/1988  
Action Type: Other  
Action: Leak Reported

Contact Details

Contact Type: Local Agency Caseworker  
Contact Name: UST CASE WORKER  
Organization Name: SANTA CLARA COUNTY LOP  
ADDRESS: 1555 Berger Drive, Suite 300  
CITY: SAN JOSE  
EMAIL: Not Reported  
Phone Number: 4089183400

Contact Type: Regional Board Caseworker  
Contact Name: ZSC  
Organization Name: SAN FRANCISCO BAY RWQCB (REGION 2)  
ADDRESS: 1515 CLAY STREET, SUITE 1400  
CITY: OAKLAND  
EMAIL: Not Reported  
Phone Number: Not Reported

DATABASE	STATUS	DISTANCE	ELEVATION	MAP ID
County-LUST-Closed-CA	Closed	0.3 miles E	75 ft (3 ft lower than site)	<b>23</b>
SITE NAME			MAPS	ID
Ferreira Residence (Site 3)			<a href="#">1</a> , <a href="#">3</a>	07S1W03J03f-SCL
ADDRESS			CITY	ZIP
1456 El Camino Real			Santa Clara	
DETAILS				
URL: <a href="http://lustop.sccgov.org/files/07S1W03J03f/">http://lustop.sccgov.org/files/07S1W03J03f/</a> County: Santa Clara SCVWD ID: 07S1W03J03f Closure Date: 3/4/96				

DATABASE	STATUS	DISTANCE	ELEVATION	MAP ID
County-LUST-Closed-CA	Closed	0.3 miles E	72 ft (6 ft lower than site)	<b>24</b>
SITE NAME			MAPS	ID
Kent's Auto Service (Site 4)			<a href="#">1</a> , <a href="#">3</a>	07S1W03H02f-SCL
ADDRESS			CITY	ZIP
1430 El Camino Real			Santa Clara	
DETAILS				
URL: <a href="http://lustop.sccgov.org/files/07S1W03H02f/">http://lustop.sccgov.org/files/07S1W03H02f/</a> County: Santa Clara SCVWD ID: 07S1W03H02f Closure Date: 2/29/96				

DATABASE	STATUS	DISTANCE	ELEVATION	MAP ID
ENF-CA	Listed	0.3 miles E	72 ft (6 ft lower than site)	<b>24</b>
SITE NAME			MAPS	ID
Kent's Auto Service (Site 4)			<a href="#">1</a> , <a href="#">3</a>	T0608501633
ADDRESS			CITY	ZIP
1430 El Camino Real			Santa Clara	95050
DETAILS				
<p>COUNTY: Santa Clara            SITE_HISTORY: Not Reported            CASE_TYPE: LUST Cleanup Site            STATUS: Completed - Case Closed            LEAD_AGENCY: SANTA CLARA COUNTY LOP            CASEWORKER: UST            LOCAL_AGENCY: SANTA CLARA COUNTY LOP            RB_CASE_NUMBER: Not Reported            LOC_CASE_NUMBER: Not Reported            FILE_LOCATION: All Files are on GeoTracker or in the Local Agency Database            POTENTIAL_CONTAMINANTS_OF_CONCERN: Gasoline            POTENTIAL_MEDIA_AFFECTED: Other Groundwater (uses other than drinking water)            ACTION_TYPE: ENFORCEMENT            Action Date: 12/12/1995            ACTION: Notice of Responsibility - #39655</p> <p>Action Date: 2/29/1996            ACTION: Closure/No Further Action Letter</p>				

DATABASE	STATUS	DISTANCE	ELEVATION	MAP ID
LUST-Closed-CA	Completed - Case Closed	0.3 miles E	72 ft (6 ft lower than site)	<b>24</b>
SITE NAME			MAPS	ID
Kent's Auto Service (Site 4)			<a href="#">1</a> , <a href="#">3</a>	T0608501633
ADDRESS			CITY	ZIP
1430 El Camino Real			Santa Clara	95050

**DETAILS**

Sites Details

URL: [http://geotracker.waterboards.ca.gov/profile\\_report.asp?global\\_id=T0608501633](http://geotracker.waterboards.ca.gov/profile_report.asp?global_id=T0608501633)  
CASE\_TYPE: LUST Cleanup Site  
Status Date: 2/29/1996  
LEAD\_AGENCY: SANTA CLARA COUNTY LOP  
CASEWORKER: UST  
LOCAL\_AGENCY: SANTA CLARA COUNTY LOP  
RB\_CASE\_NUMBER: Not Reported  
LOC\_CASE\_NUMBER: Not Reported  
FILE\_LOCATION: All Files are on GeoTracker or in the Local Agency Database  
POTENTIAL\_CONTAMINANTS\_OF\_CONCERN: Gasoline  
POTENTIAL\_MEDIA\_AFFECTED: Other Groundwater (uses other than drinking water)  
SITE\_HISTORY: Not Reported

MTBE/Region Details

: Not Reported  
Regulatory Activities Details  
Date: 2/29/1996  
Action Type: RESPONSE  
Action: Other Report / Document

Date: 2/29/1996  
Action Type: ENFORCEMENT  
Action: Closure/No Further Action Letter

Date: 12/12/1995  
Action Type: ENFORCEMENT  
Action: Notice of Responsibility - #39655

Date: 10/22/1992  
Action Type: REMEDIATION  
Action: Excavation

Date: 1/1/1992  
Action Type: Other  
Action: Leak Reported

Contact Details

Contact Type: Regional Board Caseworker  
Contact Name: ZSC  
Organization Name: SAN FRANCISCO BAY RWQCB (REGION 2)  
ADDRESS: 1515 CLAY STREET, SUITE 1400  
CITY: OAKLAND  
EMAIL: Not Reported  
Phone Number: Not Reported

Contact Type: Local Agency Caseworker  
Contact Name: UST CASE WORKER  
Organization Name: SANTA CLARA COUNTY LOP  
ADDRESS: 1555 Berger Drive, Suite 300  
CITY: SAN JOSE  
EMAIL: Not Reported

Phone Number: 4089183400

DATABASE	STATUS	DISTANCE	ELEVATION	MAP ID
LUST-Closed-CA	Completed - Case Closed	0.4 miles E	70 ft (8 ft lower than site)	<b>25</b>
SITE NAME			MAPS	ID
Allied Management Services			<a href="#">1</a> , <a href="#">3</a>	T0608500121
ADDRESS			CITY	ZIP
1295 El Camino Real			Santa Clara	95050

## DETAILS

### Sites Details

URL: [http://geotracker.waterboards.ca.gov/profile\\_report.asp?global\\_id=T0608500121](http://geotracker.waterboards.ca.gov/profile_report.asp?global_id=T0608500121)  
 CASE\_TYPE: LUST Cleanup Site  
 Status Date: 3/26/2004  
 LEAD\_AGENCY: SANTA CLARA COUNTY LOP  
 CASEWORKER: UST  
 LOCAL\_AGENCY: SANTA CLARA COUNTY LOP  
 RB\_CASE\_NUMBER: Not Reported  
 LOC\_CASE\_NUMBER: Not Reported  
 FILE\_LOCATION: All Files are on GeoTracker or in the Local Agency Database  
 POTENTIAL\_CONTAMINANTS\_OF\_CONCERN: Gasoline  
 POTENTIAL\_MEDIA\_AFFECTED: Other Groundwater (uses other than drinking water)  
 SITE\_HISTORY: There is a deed restriction on this property with a Site Management Plan.

### MTBE/Region Details

: Not Reported

### Regulatory Activities Details

Date: 9/16/2002

Action Type: RESPONSE

Action: Monitoring Report - Quarterly

Date: 8/30/2002

Action Type: RESPONSE

Action: Corrective Action Plan / Remedial Action Plan

Date: 7/30/2002

Action Type: ENFORCEMENT

Action: Staff Letter - #38339

Date: 10/30/2001

Action Type: RESPONSE

Action: Monitoring Report - Quarterly

Date: 10/26/2001

Action Type: ENFORCEMENT

Action: Staff Letter - #23200

Date: 4/26/2001

Action Type: RESPONSE

Action: Corrective Action Plan / Remedial Action Plan

Date: 2/28/2001

Action Type: ENFORCEMENT

Action: Staff Letter - #23197

Date: 1/1/2001

Action Type: REMEDIATION

Action: Excavation

Date: 12/28/2000

Action Type: RESPONSE

Action: Soil and Water Investigation Report

Date: 11/6/2000  
Action Type: ENFORCEMENT  
Action: Staff Letter - #23193

Date: 10/15/2000  
Action Type: RESPONSE  
Action: Soil and Water Investigation Workplan

Date: 10/15/2000  
Action Type: RESPONSE  
Action: Monitoring Report - Quarterly

Date: 9/12/2000  
Action Type: ENFORCEMENT  
Action: Staff Letter - #23191

Date: 8/31/2000  
Action Type: ENFORCEMENT  
Action: Staff Letter - #23189

Date: 6/15/2000  
Action Type: RESPONSE  
Action: Monitoring Report - Quarterly

Date: 5/2/2000  
Action Type: ENFORCEMENT  
Action: Staff Letter - #23186

Date: 9/30/1998  
Action Type: RESPONSE  
Action: Monitoring Report - Quarterly

Date: 6/25/1998  
Action Type: ENFORCEMENT  
Action: Staff Letter - #23177

Date: 7/1/1996  
Action Type: RESPONSE  
Action: Soil and Water Investigation Workplan

Date: 4/3/1996  
Action Type: ENFORCEMENT  
Action: Staff Letter - #23170

Date: 5/27/1994  
Action Type: RESPONSE  
Action: Remedial Progress Report

Date: 3/1/1994  
Action Type: ENFORCEMENT  
Action: Staff Letter - #23162

Date: 6/19/1989  
Action Type: ENFORCEMENT  
Action: Notice of Responsibility - #39654

Date: 7/26/1985



Action Type: Other  
 Action: Leak Reported

Contact Details  
 Contact Type: Regional Board Caseworker  
 Contact Name: ZSC  
 Organization Name: SAN FRANCISCO BAY RWQCB (REGION 2)  
 ADDRESS: 1515 CLAY STREET, SUITE 1400  
 CITY: OAKLAND  
 EMAIL: Not Reported  
 Phone Number: Not Reported

Contact Type: Local Agency Caseworker  
 Contact Name: UST CASE WORKER  
 Organization Name: SANTA CLARA COUNTY LOP  
 ADDRESS: 1555 Berger Drive, Suite 300  
 CITY: SAN JOSE  
 EMAIL: Not Reported  
 Phone Number: 4089183400

DATABASE	STATUS	DISTANCE	ELEVATION	MAP ID
ENF-CA	Listed	0.4 miles E	70 ft (8 ft lower than site)	<b>25</b>
SITE NAME			MAPS	ID
Allied Management Services			<a href="#">1</a> , <a href="#">3</a>	T0608500121
ADDRESS			CITY	ZIP
1295 El Camino Real			Santa Clara	95050

**DETAILS**

COUNTY: Santa Clara  
 SITE\_HISTORY: There is a deed restriction on this property with a Site Management Plan.  
 CASE\_TYPE: LUST Cleanup Site  
 STATUS: Completed - Case Closed  
 LEAD\_AGENCY: SANTA CLARA COUNTY LOP  
 CASEWORKER: UST  
 LOCAL\_AGENCY: SANTA CLARA COUNTY LOP  
 RB\_CASE\_NUMBER: Not Reported  
 LOC\_CASE\_NUMBER: Not Reported  
 FILE\_LOCATION: All Files are on GeoTracker or in the Local Agency Database  
 POTENTIAL\_CONTAMINANTS\_OF\_CONCERN: Gasoline  
 POTENTIAL\_MEDIA\_AFFECTED: Other Groundwater (uses other than drinking water)  
 ACTION\_TYPE: ENFORCEMENT  
 Action Date: 10/26/2001  
 ACTION: Staff Letter - #23200

Action Date: 7/30/2002  
 ACTION: Staff Letter - #38339

Action Date: 4/3/1996  
 ACTION: Staff Letter - #23170

Action Date: 3/1/1994  
 ACTION: Staff Letter - #23162

Action Date: 6/19/1989  
 ACTION: Notice of Responsibility - #39654

Action Date: 6/25/1998  
 ACTION: Staff Letter - #23177

Action Date: 9/12/2000  
 ACTION: Staff Letter - #23191

Action Date: 5/2/2000  
 ACTION: Staff Letter - #23186

Action Date: 8/31/2000  
 ACTION: Staff Letter - #23189

Action Date: 2/28/2001  
 ACTION: Staff Letter - #23197

Action Date: 11/6/2000  
 ACTION: Staff Letter - #23193

DATABASE	STATUS	DISTANCE	ELEVATION	MAP ID
County-LUST-Closed-CA	Closed	0.4 miles E	70 ft (8 ft lower than site)	<b>25</b>
SITE NAME			MAPS	ID
Allied Management Services			<a href="#">1</a> , <a href="#">3</a>	07S1W03H01f-SCL
ADDRESS			CITY	ZIP
1295 El Camino Real			Santa Clara	
DETAILS				
URL: <a href="http://lustop.sccgov.org/files/07S1W03H01f/">http://lustop.sccgov.org/files/07S1W03H01f/</a> County: Santa Clara SCVWD ID: 07S1W03H01f Closure Date: 3/26/04				

DATABASE	STATUS	DISTANCE	ELEVATION	MAP ID
County-LUST-Closed-CA	Closed	0.42 miles W	75 ft (3 ft lower than site)	<b>26</b>
SITE NAME			MAPS	ID
ARCO #0606			<a href="#">1</a> , <a href="#">3</a>	07S1W03M01f-SCL
ADDRESS			CITY	ZIP
2320 El Camino Real			Santa Clara	
DETAILS				
URL: <a href="http://lustop.sccgov.org/files/07S1W03M01f/">http://lustop.sccgov.org/files/07S1W03M01f/</a> County: Santa Clara SCVWD ID: 07S1W03M01f Closure Date: 1/30/97				

DATABASE	STATUS	DISTANCE	ELEVATION	MAP ID
ENF-CA	Listed	0.42 miles W	75 ft (3 ft lower than site)	<b>26</b>
SITE NAME			MAPS	ID
ARCO #0606			<a href="#">1</a> , <a href="#">3</a>	T0608500171
ADDRESS			CITY	ZIP
2320 El Camino Real			Santa Clara	95050

**DETAILS**

COUNTY: Santa Clara  
 SITE\_HISTORY: Not Reported  
 CASE\_TYPE: LUST Cleanup Site  
 STATUS: Completed - Case Closed  
 LEAD\_AGENCY: SANTA CLARA COUNTY LOP  
 CASEWORKER: UST  
 LOCAL\_AGENCY: SANTA CLARA COUNTY LOP  
 RB\_CASE\_NUMBER: Not Reported  
 LOC\_CASE\_NUMBER: Not Reported  
 FILE\_LOCATION: All Files are on GeoTracker or in the Local Agency Database  
 POTENTIAL\_CONTAMINANTS\_OF\_CONCERN: Gasoline  
 POTENTIAL\_MEDIA\_AFFECTED: Other Groundwater (uses other than drinking water)  
 ACTION\_TYPE: ENFORCEMENT  
 Action Date: 5/24/1996  
 ACTION: Staff Letter - #23110  
  
 Action Date: 2/6/1992  
 ACTION: Notice of Responsibility - #39607  
  
 Action Date: 1/30/1997  
 ACTION: Closure/No Further Action Letter

DATABASE	STATUS	DISTANCE	ELEVATION	MAP ID
LUST-Closed-CA	Completed - Case Closed	0.42 miles W	75 ft (3 ft lower than site)	<b>26</b>
SITE NAME			MAPS	ID
ARCO #0606			<a href="#">1</a> , <a href="#">3</a>	T0608500171
ADDRESS			CITY	ZIP
2320 El Camino Real			Santa Clara	95050

## DETAILS

### Sites Details

URL: [http://geotracker.waterboards.ca.gov/profile\\_report.asp?global\\_id=T0608500171](http://geotracker.waterboards.ca.gov/profile_report.asp?global_id=T0608500171)  
 CASE\_TYPE: LUST Cleanup Site  
 Status Date: 1/30/1997  
 LEAD\_AGENCY: SANTA CLARA COUNTY LOP  
 CASEWORKER: UST  
 LOCAL\_AGENCY: SANTA CLARA COUNTY LOP  
 RB\_CASE\_NUMBER: Not Reported  
 LOC\_CASE\_NUMBER: Not Reported  
 FILE\_LOCATION: All Files are on GeoTracker or in the Local Agency Database  
 POTENTIAL\_CONTAMINANTS\_OF\_CONCERN: Gasoline  
 POTENTIAL\_MEDIA\_AFFECTED: Other Groundwater (uses other than drinking water)  
 SITE\_HISTORY: Not Reported

### MTBE/Region Details

: Not Reported

### Regulatory Activities Details

Date: 1/30/1997

Action Type: RESPONSE

Action: Other Report / Document

Date: 1/30/1997

Action Type: ENFORCEMENT

Action: Closure/No Further Action Letter

Date: 5/28/1996

Action Type: RESPONSE

Action: Monitoring Report - Quarterly

Date: 5/24/1996

Action Type: ENFORCEMENT

Action: Staff Letter - #23110

Date: 2/6/1992

Action Type: ENFORCEMENT

Action: Notice of Responsibility - #39607

Date: 8/2/1988

Action Type: Other

Action: Leak Reported

Date: 6/17/1988

Action Type: REMEDIATION

Action: Excavation

### Contact Details

Contact Type: Local Agency Caseworker

Contact Name: UST CASE WORKER

Organization Name: SANTA CLARA COUNTY LOP

ADDRESS: 1555 Berger Drive, Suite 300

CITY: SAN JOSE

EMAIL: Not Reported

Phone Number: 4089183400

Contact Type: Regional Board Caseworker  
 Contact Name: ZSC  
 Organization Name: SAN FRANCISCO BAY RWQCB (REGION 2)  
 ADDRESS: 1515 CLAY STREET, SUITE 1400  
 CITY: OAKLAND  
 EMAIL: Not Reported  
 Phone Number: Not Reported

DATABASE	STATUS	DISTANCE	ELEVATION	MAP ID
County-LUST-Closed-CA	Closed	0.42 miles W	73 ft (5 ft lower than site)	<b>27</b>
SITE NAME			MAPS	ID
Chevron #9-1600			<a href="#">1</a> , <a href="#">3</a>	07S1W03E02f-SCL
ADDRESS			CITY	ZIP
2325 El Camino Real			Santa Clara	
DETAILS				
URL: <a href="http://lustop.sccgov.org/files/07S1W03E02f/">http://lustop.sccgov.org/files/07S1W03E02f/</a> County: Santa Clara SCVWD ID: 07S1W03E02f Closure Date: 12/19/02				

DATABASE	STATUS	DISTANCE	ELEVATION	MAP ID
ENF-CA	Listed	0.42 miles W	73 ft (5 ft lower than site)	<b>27</b>
SITE NAME			MAPS	ID
Chevron #9-1600			<a href="#">1</a> , <a href="#">3</a>	T0608501828
ADDRESS			CITY	ZIP
2325 El Camino Real			Santa Clara	95050

**DETAILS**

COUNTY: Santa Clara  
 SITE\_HISTORY: Not Reported  
 CASE\_TYPE: LUST Cleanup Site  
 STATUS: Completed - Case Closed  
 LEAD\_AGENCY: SANTA CLARA COUNTY LOP  
 CASEWORKER: UST  
 LOCAL\_AGENCY: SANTA CLARA COUNTY LOP  
 RB\_CASE\_NUMBER: Not Reported  
 LOC\_CASE\_NUMBER: Not Reported  
 FILE\_LOCATION: All Files are on GeoTracker or in the Local Agency Database  
 POTENTIAL\_CONTAMINANTS\_OF\_CONCERN: Gasoline  
 POTENTIAL\_MEDIA\_AFFECTED: Other Groundwater (uses other than drinking water)  
 ACTION\_TYPE: ENFORCEMENT  
 Action Date: 6/15/1999  
 ACTION: Staff Letter - #23412

DATABASE	STATUS	DISTANCE	ELEVATION	MAP ID
LUST-Closed-CA	Completed - Case Closed	0.42 miles W	73 ft (5 ft lower than site)	<b>27</b>
SITE NAME			MAPS	ID
Chevron #9-1600			<a href="#">1</a> , <a href="#">3</a>	T0608501828
ADDRESS			CITY	ZIP
2325 El Camino Real			Santa Clara	95050

## DETAILS

### Sites Details

URL: [http://geotracker.waterboards.ca.gov/profile\\_report.asp?global\\_id=T0608501828](http://geotracker.waterboards.ca.gov/profile_report.asp?global_id=T0608501828)  
 CASE\_TYPE: LUST Cleanup Site  
 Status Date: 12/19/2002  
 LEAD\_AGENCY: SANTA CLARA COUNTY LOP  
 CASEWORKER: UST  
 LOCAL\_AGENCY: SANTA CLARA COUNTY LOP  
 RB\_CASE\_NUMBER: Not Reported  
 LOC\_CASE\_NUMBER: Not Reported  
 FILE\_LOCATION: All Files are on GeoTracker or in the Local Agency Database  
 POTENTIAL\_CONTAMINANTS\_OF\_CONCERN: Gasoline  
 POTENTIAL\_MEDIA\_AFFECTED: Other Groundwater (uses other than drinking water)  
 SITE\_HISTORY: Not Reported

### MTBE/Region Details

: Not Reported

### Regulatory Activities Details

Date: 7/30/1999

Action Type: RESPONSE

Action: Monitoring Report - Quarterly

Date: 6/15/1999

Action Type: ENFORCEMENT

Action: Staff Letter - #23412

Date: 6/5/1989

Action Type: REMEDIATION

Action: Excavation

Date: 1/1/1989

Action Type: Other

Action: Leak Reported

### Contact Details

Contact Type: Regional Board Caseworker

Contact Name: ZSC

Organization Name: SAN FRANCISCO BAY RWQCB (REGION 2)

ADDRESS: 1515 CLAY STREET, SUITE 1400

CITY: OAKLAND

EMAIL: Not Reported

Phone Number: Not Reported

Contact Type: Local Agency Caseworker

Contact Name: UST CASE WORKER

Organization Name: SANTA CLARA COUNTY LOP

ADDRESS: 1555 Berger Drive, Suite 300

CITY: SAN JOSE

EMAIL: Not Reported

Phone Number: 4089183400



--

DATABASE	STATUS	DISTANCE	ELEVATION	MAP ID
County-LUST-Closed-CA	Closed	0.46 miles E	71 ft (7 ft lower than site)	<b>28</b>
SITE NAME			MAPS	ID
Santa Clara, City of, Property			<a href="#">1</a> , <a href="#">3</a>	07S1W02E03f-SCL
ADDRESS			CITY	ZIP
1150 El Camino Real			Santa Clara	
DETAILS				
URL: <a href="http://lustop.sccgov.org/files/07S1W02E03f/">http://lustop.sccgov.org/files/07S1W02E03f/</a> County: Santa Clara SCVWD ID: 07S1W02E03f Closure Date: 8/29/97				

DATABASE	STATUS	DISTANCE	ELEVATION	MAP ID
LUST-Closed-CA	Completed - Case Closed	0.46 miles E	71 ft (7 ft lower than site)	<b>28</b>
SITE NAME			MAPS	ID
Santa Clara, City of, Property			<a href="#">1</a> , <a href="#">3</a>	T0608501037
ADDRESS			CITY	ZIP
1150 El Camino Real			Santa Clara	95050

## DETAILS

### Sites Details

URL: [http://geotracker.waterboards.ca.gov/profile\\_report.asp?global\\_id=T0608501037](http://geotracker.waterboards.ca.gov/profile_report.asp?global_id=T0608501037)  
 CASE\_TYPE: LUST Cleanup Site  
 Status Date: 8/29/1997  
 LEAD\_AGENCY: SANTA CLARA COUNTY LOP  
 CASEWORKER: UST  
 LOCAL\_AGENCY: SANTA CLARA COUNTY LOP  
 RB\_CASE\_NUMBER: Not Reported  
 LOC\_CASE\_NUMBER: Not Reported  
 FILE\_LOCATION: All Files are on GeoTracker or in the Local Agency Database  
 POTENTIAL\_CONTAMINANTS\_OF\_CONCERN: Gasoline  
 POTENTIAL\_MEDIA\_AFFECTED: Other Groundwater (uses other than drinking water)  
 SITE\_HISTORY: Not Reported

### MTBE/Region Details

: Not Reported

### Regulatory Activities Details

Date: 8/29/1997

Action Type: ENFORCEMENT

Action: Closure/No Further Action Letter

Date: 8/29/1997

Action Type: RESPONSE

Action: Other Report / Document

Date: 12/14/1994

Action Type: REMEDIATION

Action: Excavation

Date: 12/14/1994

Action Type: REMEDIATION

Action: Pump & Treat (P&T) Groundwater

Date: 7/9/1993

Action Type: ENFORCEMENT

Action: Notice of Responsibility - #39697

Date: 9/18/1991

Action Type: Other

Action: Leak Reported

### Contact Details

Contact Type: Regional Board Caseworker

Contact Name: ZSC

Organization Name: SAN FRANCISCO BAY RWQCB (REGION 2)

ADDRESS: 1515 CLAY STREET, SUITE 1400

CITY: OAKLAND

EMAIL: Not Reported

Phone Number: Not Reported

Contact Type: Local Agency Caseworker

Contact Name: UST CASE WORKER

Organization Name: SANTA CLARA COUNTY LOP  
 ADDRESS: 1555 Berger Drive, Suite 300  
 CITY: SAN JOSE  
 EMAIL: Not Reported  
 Phone Number: 4089183400

DATABASE	STATUS	DISTANCE	ELEVATION	MAP ID
ENF-CA	Listed	0.46 miles E	71 ft (7 ft lower than site)	<b>28</b>
SITE NAME			MAPS	ID
"Santa Clara, City of, Property"			<a href="#">1</a> , <a href="#">3</a>	T0608501037
ADDRESS			CITY	ZIP
1150 El Camino Real			Santa Clara	95050

**DETAILS**

COUNTY: Santa Clara  
 SITE\_HISTORY: Not Reported  
 CASE\_TYPE: LUST Cleanup Site  
 STATUS: Completed - Case Closed  
 LEAD\_AGENCY: SANTA CLARA COUNTY LOP  
 CASEWORKER: UST  
 LOCAL\_AGENCY: SANTA CLARA COUNTY LOP  
 RB\_CASE\_NUMBER: Not Reported  
 LOC\_CASE\_NUMBER: Not Reported  
 FILE\_LOCATION: All Files are on GeoTracker or in the Local Agency Database  
 POTENTIAL\_CONTAMINANTS\_OF\_CONCERN: Gasoline  
 POTENTIAL\_MEDIA\_AFFECTED: Other Groundwater (uses other than drinking water)  
 ACTION\_TYPE: ENFORCEMENT  
 Action Date: 7/9/1993  
 ACTION: Notice of Responsibility - #39697  
  
 Action Date: 8/29/1997  
 ACTION: Closure/No Further Action Letter

DATABASE	STATUS	DISTANCE	ELEVATION	MAP ID
ENF-CA	Listed	0.48 miles W	75 ft (3 ft lower than site)	<b>29</b>
SITE NAME			MAPS	ID
Aamco Transmissions			<a href="#">1</a> , <a href="#">3</a>	T0608500092
ADDRESS			CITY	ZIP
2345 El Camino Real			Santa Clara	95050
DETAILS				
<p>COUNTY: Santa Clara            SITE_HISTORY: Not Reported            CASE_TYPE: LUST Cleanup Site            STATUS: Completed - Case Closed            LEAD_AGENCY: SANTA CLARA COUNTY LOP            CASEWORKER: UST            LOCAL_AGENCY: SANTA CLARA COUNTY LOP            RB_CASE_NUMBER: Not Reported            LOC_CASE_NUMBER: Not Reported            FILE_LOCATION: All Files are on GeoTracker or in the Local Agency Database            POTENTIAL_CONTAMINANTS_OF_CONCERN: Waste Oil / Motor / Hydraulic / Lubricating            POTENTIAL_MEDIA_AFFECTED: Soil            ACTION_TYPE: ENFORCEMENT            Action Date: 10/3/1996            ACTION: Closure/No Further Action Letter</p>				

DATABASE	STATUS	DISTANCE	ELEVATION	MAP ID
ENF-CA	Listed	0.57 miles E	68 ft (10 ft lower than site)	<b>30</b>
SITE NAME			MAPS	ID
Caltrans			<a href="#">1</a> , <a href="#">3</a>	T0608501812
ADDRESS			CITY	ZIP
El Camino Real & Main St			Santa Clara	95050

**DETAILS**

COUNTY: Santa Clara  
 SITE\_HISTORY: Not Reported  
 CASE\_TYPE: LUST Cleanup Site  
 STATUS: Completed - Case Closed  
 LEAD\_AGENCY: SANTA CLARA COUNTY LOP  
 CASEWORKER: UST  
 LOCAL\_AGENCY: SANTA CLARA COUNTY LOP  
 RB\_CASE\_NUMBER: Not Reported  
 LOC\_CASE\_NUMBER: Not Reported  
 FILE\_LOCATION: All Files are on GeoTracker or in the Local Agency Database  
 POTENTIAL\_CONTAMINANTS\_OF\_CONCERN: Diesel  
 POTENTIAL\_MEDIA\_AFFECTED: Soil  
 ACTION\_TYPE: ENFORCEMENT  
 Action Date: 10/2/1995  
 ACTION: Closure/No Further Action Letter

DATABASE	STATUS	DISTANCE	ELEVATION	MAP ID
ENF-CA	Listed	0.58 miles E	68 ft (10 ft lower than site)	<b>31</b>
SITE NAME			MAPS	ID
Chang's Auto Service			<a href="#">1</a> , <a href="#">3</a>	T0608500323
ADDRESS			CITY	ZIP
1021 El Camino Real			Santa Clara	95050

**DETAILS**

COUNTY: Santa Clara  
 SITE\_HISTORY: Not Reported  
 CASE\_TYPE: LUST Cleanup Site  
 STATUS: Completed - Case Closed  
 LEAD\_AGENCY: SANTA CLARA COUNTY LOP  
 CASEWORKER: UST  
 LOCAL\_AGENCY: SANTA CLARA COUNTY LOP  
 RB\_CASE\_NUMBER: Not Reported  
 LOC\_CASE\_NUMBER: Not Reported  
 FILE\_LOCATION: All Files are on GeoTracker or in the Local Agency Database  
 POTENTIAL\_CONTAMINANTS\_OF\_CONCERN: Gasoline  
 POTENTIAL\_MEDIA\_AFFECTED: Other Groundwater (uses other than drinking water)  
 ACTION\_TYPE: ENFORCEMENT  
 Action Date: 3/29/2000  
 ACTION: Staff Letter - #23635

Action Date: 12/24/1996  
 ACTION: Notice of Responsibility - #39696

DATABASE	STATUS	DISTANCE	ELEVATION	MAP ID
ENF-CA	Listed	0.61 miles N	59 ft (19 ft lower than site)	<b>32</b>
SITE NAME			MAPS	ID
SCOTT CHEVRON (FORMER SHELL)			<a href="#">1</a> , <a href="#">3</a>	T0608501874
ADDRESS			CITY	ZIP
2090 Scott Boulevard			Santa Clara	95050

## DETAILS

COUNTY: Santa Clara

SITE\_HISTORY: "In 1995, soil and grab groundwater samples were collected from various locations in the vicinity of the UST system (tanks, piping and fuel dispensers). Up to 3,900 ppm TPHg, were detected in soil beneath a fuel dispenser in the northwest area of the site. Analytical results for a grab groundwater sample indicated up to 8,100 parts per billion (ppb) TPHg, and 19 ppb Benzene. On March 19, 1999, a grab groundwater sample was collected from an excavation during UST removal activities. Analytical results indicated up to 61,000 ppb TPHg and 9,620 ppb TPHd. On October 25, 2001, E2C Inc. (E2C) collected soil and grab groundwater samples from five direct push sampling locations on the site. Sample and analytical results indicated up to 710 ppm TPHg and 170 ppm TPHd in the soil and 120 ppb TPHg and 110,000 ppb TPHd in groundwater. On October 7 and 8, 2002, E2C installed four groundwater monitoring wells at the site (designated as MW-1, MW-2, MW-3, and MW-7). Analytical results of soil samples collected during the well installations indicated up to 12 ppm TPHg and 645 ppm TPHd. The initial groundwater sample results from the monitoring wells indicated up to 16,230 ppb TPHg, 2,750,000 ppb TPHd, and 83 ppb Benzene. High contaminant concentrations were noted in samples from well MW-3 located in the northeast corner of the property. On March 26 and 27, 2003, E2C installed four additional groundwater monitoring wells, three offsite to the north across Monroe Street (designated as MW-4, MW-5, and MW-6), and one additional onsite (MW-8). Analytical results from soil samples indicated up to 7.47 ppm TPHg (MW-6, offsite) and less than 1.0 ppm TPHd. On January 15, 2004, E2C performed an offsite direct-push sampling investigation involving soil and grab groundwater samples collected from five borings (DP-2 through DP-6). Analytical results for soil samples indicated up to 150 ppm TPHg and up to 13 ppm TPHd. Analytical results for grab groundwater samples indicated up to 80,000 ppb TPHg and up to 300,000 ppb TPHd. E2C advanced six additional onsite direct-push borings (G-1, G-2, G-3, G-4, G-8, and G-9) on March 16 and 17, 2004. Onsite well MW-9 was installed on April 8, 2004. The results of the investigation delineate the on-site source as the dispenser island. Vacuum-assisted Groundwater Extraction (VAGE) Tests were performed between April 12 through 17, 2004. The VAGE work is described and documented in E2CÆs VAGE Test Report, May 3, 2004. Based on September, 2008 groundwater testing, the event provided about a 50 percent reduction in the concentration of fuel-related hydrocarbons at off-site wells MW-4 through MW-6. Subsequent groundwater testing has shown a return to historical values for the contaminants in these wells."

CASE\_TYPE: LUST Cleanup Site

STATUS: Open - Site Assessment

LEAD\_AGENCY: SANTA CLARA COUNTY LOP

CASEWORKER: AC

LOCAL\_AGENCY: SANTA CLARA COUNTY LOP

RB\_CASE\_NUMBER: 19-095

LOC\_CASE\_NUMBER: 06S1W34P01f

FILE\_LOCATION: All Files are on GeoTracker or in the Local Agency Database

POTENTIAL\_CONTAMINANTS\_OF\_CONCERN: Gasoline

POTENTIAL\_MEDIA\_AFFECTED: "Other Groundwater (uses other than drinking water), Soil"

ACTION\_TYPE: ENFORCEMENT

Action Date: 12/29/1999

ACTION: Staff Letter - #31300

Action Date: 12/15/2000

ACTION: Warning Letter - #31302

Action Date: 7/26/1995

ACTION: Staff Letter - #31446

Action Date: 6/26/1996

ACTION: Notice of Responsibility - #40311

Action Date: 9/11/2001

ACTION: Staff Letter - #31303

Action Date: 2/27/2003

ACTION: Staff Letter - #40879

Action Date: 12/8/2003

ACTION: Staff Letter - #42679

Action Date: 3/26/2004

ACTION: Staff Letter - #43495

Action Date: 9/19/2003

ACTION: Staff Letter - #42197

Action Date: 8/26/2003  
ACTION: Staff Letter - #42008

Action Date: 7/29/2003  
ACTION: Staff Letter - #41764

Action Date: 8/28/2002  
ACTION: Warning Letter - #38557

Action Date: 3/19/2015  
ACTION: Staff Letter

Action Date: 3/4/2015  
ACTION: Notice of Responsibility

Action Date: 12/4/2013  
ACTION: Staff Letter

Action Date: 11/15/2012  
ACTION: Staff Letter

Action Date: 2/11/2014  
ACTION: Staff Letter

Action Date: 10/16/2013  
ACTION: Email Correspondence

Action Date: 1/2/2014  
ACTION: Email Correspondence

Action Date: 12/2/2013  
ACTION: Email Correspondence

Action Date: 8/16/2013  
ACTION: Email Correspondence

Action Date: 1/12/2015  
ACTION: Staff Letter

Action Date: 11/25/2009  
ACTION: Staff Letter - #90025211

Action Date: 8/24/2009  
ACTION: Staff Letter

Action Date: 8/24/2009  
ACTION: Staff Letter

Action Date: 9/26/2012  
ACTION: Staff Letter

Action Date: 7/25/2012  
ACTION: Staff Letter

Action Date: 12/11/2014  
ACTION: Staff Letter



Action Date: 7/27/2009  
 ACTION: Notice of Responsibility

DATABASE	STATUS	DISTANCE	ELEVATION	MAP ID
ENF-CA	Listed	0.63 miles NE	58 ft (20 ft lower than site)	<b>33</b>
SITE NAME			MAPS	ID
Washington Street Condos			<a href="#">1</a> , <a href="#">3</a>	T0608501575
ADDRESS			CITY	ZIP
1901 Washington St			Santa Clara	95050
DETAILS				
COUNTY: Santa Clara SITE_HISTORY: Not Reported CASE_TYPE: LUST Cleanup Site STATUS: Completed - Case Closed LEAD_AGENCY: SANTA CLARA COUNTY LOP CASEWORKER: UST LOCAL_AGENCY: SANTA CLARA COUNTY LOP RB_CASE_NUMBER: Not Reported LOC_CASE_NUMBER: Not Reported FILE_LOCATION: All Files are on GeoTracker or in the Local Agency Database POTENTIAL_CONTAMINANTS_OF_CONCERN: Gasoline POTENTIAL_MEDIA_AFFECTED: Soil ACTION_TYPE: ENFORCEMENT Action Date: 6/11/1996 ACTION: Closure/No Further Action Letter				

DATABASE	STATUS	DISTANCE	ELEVATION	MAP ID
ENF-CA	Listed	0.66 miles NE	64 ft (14 ft lower than site)	<b>34</b>
SITE NAME			MAPS	ID
AMARACH			<a href="#">1</a> , <a href="#">3</a>	T0608594421
ADDRESS			CITY	ZIP
1640 LAFAYETTE ST.			SANTA CLARA	95050

## DETAILS

COUNTY: Santa Clara

SITE\_HISTORY: "In January 1985, Mr. Russell Thornhill with Valley Rockery Inc. contacted the Santa Clara Fire Department regarding removal/decommissioning of the empty and unused 1,000-gallon gasoline UST located partially under the current building. A letter dated January 31, 1985 from the City of Santa Clara Fire Department signed by Richard Peterson, Deputy Fire Marshal and Bill Gianatasio, Fire Marshal, stated that a waiver of U.F.C. Section 79.113(e) (Tank Removal) will be granted, provided compliance with Local Ordinance #1490 is met. The letter also indicated that Valley Rockery had thirty days to submit a letter of intent and 90 days to complete the required work. In a letter dated February 11, 1985, Mr. Thornhill indicated that Valley Rockery would obtain the required soil samples. On April 26, 1985, one exploratory boring was advanced to a depth of 21.5 feet below ground surface (bgs) immediately north of the UST. One soil sample was collected from a depth of 15 feet bgs and submitted for analysis. The sample was analyzed for benzene, toluene, ethylbenzene and total xylenes (BTEX), and the other sample was analyzed for total hydrocarbons and reported concentrations of BTEX at 0.0312 milligrams per kilogram (mg/kg), 0.5992 mg/kg, 2.213 mg/kg, and 1.081 mg/kg, respectively. Groundwater was not encountered during the investigation. AEI performed a subsurface investigation at the subject property on August 25, 2006. Four (4) soil borings (SB-1, SB-2, SB-3, and SB-4) were advanced in the area of the UST, which was located under a landscaped area between the driveway and the building. Soil boring SB-1 encountered the north end of the UST at a depth of five (5) feet bgs. The locations of these soil borings are shown on Figure 2, Site Plan and Figure 3, Detailed Site Plan. The results of TPH-g analyses on soil samples collected from borings SB-2 through SB-4 ranged from 34 mg/kg (SB3-10) to 8,500 mg/kg (SB2-8.5). The results of TPH-d analyses ranged from 2.0 mg/kg (SB3-10) to 1,800 mg/kg (SB2-8.5). The results of TPH-mo analyses ranged from ND<5.0 mg/kg (SB3-10 and SB4-8) to ND<250 mg/kg (SB2-8.5). Analysis by Method 8021B found no detectable concentrations of methyl tertiary butyl ether (MTBE) at reporting limits of 0.50 mg/kg (SB3-10 and SB4-8) and elevated reporting limit of 50 mg/kg in boring SB2-8.5. Grab groundwater samples were collected from the borings and reported to have maximum concentrations of 240,000 ppb TPHg, 140,000 ppb TPHd, 22,000 ppb Benzene, 25,000 ppb Toluene, 5,000 ppb Ethylbenzene, 23,000 ppb xylenes, and 1,000 ppb MtBE (EPA Method No. 8021B). 12/06 additional 9 soil borings (SB5-SB13) were advanced onsite. TPH-g was reported at concentrations ranging from 23 mg/kg (SB-5-10) to 190 mg/kg (SB-7- 9.5). TPH-d was reported at concentrations ranging from 5.5 mg/kg (SB-5-10) to 57 mg/kg (SB-7-9.5). Analysis by Method 8021B found no detectable concentrations of MTBE at or above reporting limits ranging from 0.50 mg/kg (SB3-10 and SB4-8) to 50 mg/kg (SB2-8.5). The maximum concentrations of BTEX reported were 0.42 mg/kg (SB-10-10), 0.69 mg/kg (SB-7-9.5), 0.079 mg/kg (SB-10-10), and 0.12 mg/kg (SB-10-10), respectively. Light non-aqueous phase liquid (LNAPL) was seen in the groundwater grab samples from borings SB-7 and SB-10. LNAPL sheen was seen on the sampler in soil boring SB-5 at a depth of 12 feet bgs. 8/07 - 4 monitoring wells were installed and groundwater monitoring began."

CASE\_TYPE: LUST Cleanup Site

STATUS: Open - Site Assessment

LEAD\_AGENCY: SANTA CLARA COUNTY LOP

CASEWORKER: AC

LOCAL\_AGENCY: SANTA CLARA COUNTY LOP

RB\_CASE\_NUMBER: 14-769

LOC\_CASE\_NUMBER: 07S1W02D06f

FILE\_LOCATION: All Files are on GeoTracker or in the Local Agency Database

POTENTIAL\_CONTAMINANTS\_OF\_CONCERN: Gasoline

POTENTIAL\_MEDIA\_AFFECTED: Other Groundwater (uses other than drinking water)

ACTION\_TYPE: ENFORCEMENT

Action Date: 12/7/2010

ACTION: Staff Letter

Action Date: 2/28/2008

ACTION: Staff Letter - #808220

Action Date: 1/15/2008

ACTION: Warning Letter - #80511

Action Date: 10/15/2007

ACTION: Staff Letter - #705101

Action Date: 7/26/2007

ACTION: Site Visit / Inspection / Sampling

Action Date: 8/13/2014

ACTION: Staff Letter

Action Date: 2/10/2014

ACTION: Staff Letter

Action Date: 9/10/2014

ACTION: Staff Letter

Action Date: 9/30/2013  
ACTION: Staff Letter

Action Date: 7/2/2013  
ACTION: Notice of Violation

Action Date: 9/29/2006  
ACTION: Staff Letter - #60929

Action Date: 9/28/2006  
ACTION: Notice of Responsibility - #6002829

Action Date: 12/5/2006  
ACTION: Staff Letter - #60521

Action Date: 2/16/2007  
ACTION: Staff Letter - #70612

Action Date: 10/16/2008  
ACTION: Staff Letter

Action Date: 8/9/2012  
ACTION: Staff Letter

Action Date: 2/10/2015  
ACTION: Notice to Comply

Action Date: 1/16/2009  
ACTION: Staff Letter - #01/16/2009

Action Date: 5/27/2009  
ACTION: Warning Letter

Action Date: 9/5/2008  
ACTION: Staff Letter

DATABASE	STATUS	DISTANCE	ELEVATION	MAP ID
ENF-CA	Listed	0.68 miles NE	62 ft (16 ft lower than site)	<b>35</b>
SITE NAME			MAPS	ID
Thanh Ha III French Bakery			<a href="#">1</a> , <a href="#">3</a>	T0608500720
ADDRESS			CITY	ZIP
1686 Lafayette St			Santa Clara	95051

**DETAILS**

COUNTY: Santa Clara  
 SITE\_HISTORY: Not Reported  
 CASE\_TYPE: LUST Cleanup Site  
 STATUS: Completed - Case Closed  
 LEAD\_AGENCY: SANTA CLARA COUNTY LOP  
 CASEWORKER: UST  
 LOCAL\_AGENCY: SANTA CLARA COUNTY LOP  
 RB\_CASE\_NUMBER: Not Reported  
 LOC\_CASE\_NUMBER: Not Reported  
 FILE\_LOCATION: All Files are on GeoTracker or in the Local Agency Database  
 POTENTIAL\_CONTAMINANTS\_OF\_CONCERN: Gasoline  
 POTENTIAL\_MEDIA\_AFFECTED: Other Groundwater (uses other than drinking water)  
 ACTION\_TYPE: ENFORCEMENT  
 Action Date: 6/24/1996  
 ACTION: Closure/No Further Action Letter

Action Date: 11/18/1991  
 ACTION: Notice of Responsibility - #39694

DATABASE	STATUS	DISTANCE	ELEVATION	MAP ID
ENF-CA	Listed	0.69 miles NE	60 ft (18 ft lower than site)	<b>36</b>
SITE NAME			MAPS	ID
Berkeley Farms			<a href="#">1</a> , <a href="#">3</a>	T0608500236
ADDRESS			CITY	ZIP
910 Warburton Ave			Santa Clara	95050

**DETAILS**

COUNTY: Santa Clara  
 SITE\_HISTORY: Not Reported  
 CASE\_TYPE: LUST Cleanup Site  
 STATUS: Completed - Case Closed  
 LEAD\_AGENCY: SANTA CLARA COUNTY LOP  
 CASEWORKER: UST  
 LOCAL\_AGENCY: SANTA CLARA COUNTY LOP  
 RB\_CASE\_NUMBER: Not Reported  
 LOC\_CASE\_NUMBER: Not Reported  
 FILE\_LOCATION: All Files are on GeoTracker or in the Local Agency Database  
 POTENTIAL\_CONTAMINANTS\_OF\_CONCERN: Gasoline  
 POTENTIAL\_MEDIA\_AFFECTED: Other Groundwater (uses other than drinking water)  
 ACTION\_TYPE: ENFORCEMENT  
 Action Date: 7/6/1990  
 ACTION: Notice of Responsibility - #39693

Action Date: 5/31/1995  
 ACTION: Staff Letter - #23619

Action Date: 9/27/1996  
 ACTION: Closure/No Further Action Letter

DATABASE	STATUS	DISTANCE	ELEVATION	MAP ID
ENF-CA	Listed	0.72 miles N	58 ft (20 ft lower than site)	<b>37</b>
SITE NAME			MAPS	ID
EXXON #7-0273			<a href="#">1</a> , <a href="#">3</a>	T0608500721
ADDRESS			CITY	ZIP
2211 MONROE STREET			SANTA CLARA	95050

## DETAILS

COUNTY: Santa Clara

SITE\_HISTORY: "1996 ù In November, 4 wells (MW1 through MW4) were installed onsite to 20-25 feet below the ground surface (ft bgs). 8 soil samples were collected and reported to have low to non-detectable concentrations of the Constituents of Concern (COCs). Initial groundwater samples collected from the wells reported maximum concentrations of 44,000 parts per billion (ppb) Total Petroleum Hydrocarbons as Gasoline (TPHg), 3,600 ppb TPH as Diesel (TPHd), 720 ppb Benzene, 360 ppb Toluene, 2,000 ppb Ethylbenzene, 8,300 ppb Xylenes, and 1,100 ppb Methyl tert-Butyl Ether (MtBE; EPA Method No. 8020). Periodic sampling of the groundwater wells began at this time. The underground storage tanks (USTs) onsite were installed in 1986. It is stated in this report that 4 tank backfill observation wells were installed in the UST excavation at the time of UST installation, including 1 in the waste oil UST excavation. It is also stated in this report that soil samples were collected in association of the closure of an oil/water separator in May 1991 and September 1992. 6 soil samples were collected and reported to have maximum concentrations of 1,400 parts per million (ppm) Total Oil and Grease (TOG), 190 ppm TPHg, 810 ppm TPHd, and low to non-detectable concentrations of other COCs. 2000 ù In February, 6 Geoprobe borings (DTB1 through DTB6) were advanced onsite to 34 to 38 ft bgs. 21 soil samples were collected and reported to have low to non-detectable concentrations of COCs. Depth discrete grab groundwater samples were collected from the borings. 18 samples were collected and reported to have maximum concentrations of 38,000 ppb TPHg, 410 ppb Benzene, 370 ppb Toluene, 3,200 ppb Ethylbenzene, 7,700 ppb Xylenes, 680 ppb MtBE (EPA Method No. 8260B), and 17 ppb Tert Amyl Methyl Ether (TAME). 5 soil gas samples were collected from DTB1 through DTB3 at depths of approximately 6, 9 and 23.5 ft bgs and reported to contain maximum concentrations of 120,000 ppb per volume (ppbv), 62 ppbv Benzene, 92 ppbv Toluene, 700 ppbv Ethylbenzene, 2,090 ppbv Xylenes, 250 ppbv MtBE, and 26 ppbv TAME. The majority of the maximum concentrations were reported for the sample collected from DTB2 at 23.5-24 ft bgs located near wells MW6A through MW6C. A shallower sample was collected from 6-6.5 and was reported to have lower concentrations and Benzene was not reported above the laboratory detection limit. During this investigation, a cathodic protection well was discovered onsite. It is believed to be 80 feet deep and is located near well DTB3. The well was subsequently destroyed. 2001 ù In October, 3 groundwater monitoring well clusters (MW5A through C through MW7A through C) were completed on and offsite. The A wells were completed to 31-35 ft bgs; intermediate wells were completed to 21-22 ft bgs; and shallow wells were completed to 15 ft bgs. The shallow wells were installed to monitor a shallow intermittent/perched zone (first encountered water at depths ranging from 8-19.5 ft bgs during well installation); The ðBö wells were installed in an intermediate zone consisting of clayey sand to silty sand from approximately 17-21 ft bgs; and the deep wells were installed in a deeper sand and gravel zone encountered at an approximately depth of 24.5 ft bgs. 14 soil samples were collected from the deep wells and reported to have low to non-detectable concentrations of COCs. The new wells were incorporated into the groundwater monitoring program."

CASE\_TYPE: LUST Cleanup Site

STATUS: Completed - Case Closed

LEAD\_AGENCY: SANTA CLARA COUNTY LOP

CASEWORKER: LL

LOCAL\_AGENCY: SANTA CLARA COUNTY LOP

RB\_CASE\_NUMBER: 05-050

LOC\_CASE\_NUMBER: 06S1W34P02f

FILE\_LOCATION: All Files are on GeoTracker or in the Local Agency Database

POTENTIAL\_CONTAMINANTS\_OF\_CONCERN: "MTBE / TBA / Other Fuel Oxygenates, Gasoline"

POTENTIAL\_MEDIA\_AFFECTED: Other Groundwater (uses other than drinking water)

ACTION\_TYPE: ENFORCEMENT

Action Date: 3/22/2011

ACTION: Staff Letter

Action Date: 8/3/2010

ACTION: Staff Letter

Action Date: 3/3/2011

ACTION: Staff Letter

Action Date: 8/3/2011

ACTION: Closure/No Further Action Letter

Action Date: 8/18/2010

ACTION: Staff Letter

Action Date: 6/24/1997

ACTION: Notice of Responsibility - #79426

Action Date: 12/11/2006

ACTION: Staff Letter - #601121

Action Date: 4/14/2000

ACTION: Staff Letter - #31320

Action Date: 9/16/1999

ACTION: Staff Letter - #31316

Action Date: 5/2/1999

ACTION: Staff Letter - #31314

Action Date: 9/16/2000

ACTION: Staff Letter - #31323

Action Date: 2/16/2007

ACTION: Staff Letter - #706120

Action Date: 6/30/2008

ACTION: Staff Letter - #800360

Action Date: 1/27/2000

ACTION: Staff Letter - #31318

Action Date: 12/3/2009

ACTION: Staff Letter

Action Date: 9/29/2009

ACTION: Staff Letter

Action Date: 1/25/2010

ACTION: Staff Letter

Action Date: 5/19/2010

ACTION: Staff Letter

Action Date: 10/12/2010

ACTION: Staff Letter

Action Date: 6/10/2009

ACTION: Staff Letter

Action Date: 7/23/2009

ACTION: Staff Letter

Action Date: 7/23/2009

ACTION: Notification - Public Notice of Case Closure

Action Date: 12/2/2010

ACTION: Staff Letter

Action Date: 11/18/2008

ACTION: Staff Letter

DATABASE	STATUS	DISTANCE	ELEVATION	MAP ID
ENF-CA	Listed	0.73 miles NE	54 ft (24 ft lower than site)	<b>38</b>
SITE NAME			MAPS	ID
McGuire & Juvet			<a href="#">1</a> , <a href="#">3</a>	T0608500886
ADDRESS			CITY	ZIP
980 Parker Ct			Santa Clara	95050

#### DETAILS

COUNTY: Santa Clara  
 SITE\_HISTORY: Not Reported  
 CASE\_TYPE: LUST Cleanup Site  
 STATUS: Completed - Case Closed  
 LEAD\_AGENCY: SANTA CLARA COUNTY LOP  
 CASEWORKER: UST  
 LOCAL\_AGENCY: SANTA CLARA COUNTY LOP  
 RB\_CASE\_NUMBER: Not Reported  
 LOC\_CASE\_NUMBER: Not Reported  
 FILE\_LOCATION: All Files are on GeoTracker or in the Local Agency Database  
 POTENTIAL\_CONTAMINANTS\_OF\_CONCERN: Gasoline  
 POTENTIAL\_MEDIA\_AFFECTED: Soil  
 ACTION\_TYPE: ENFORCEMENT  
 Action Date: 4/11/1996  
 ACTION: Staff Letter - #31256  
  
 Action Date: 10/31/1995  
 ACTION: Notice of Responsibility - #40222  
  
 Action Date: 2/10/1997  
 ACTION: Closure/No Further Action Letter

DATABASE	STATUS	DISTANCE	ELEVATION	MAP ID
ENF-CA	Listed	0.76 miles W	79 ft (1 ft higher than site)	<b>39</b>
SITE NAME			MAPS	ID
Shell			<a href="#">1</a> , <a href="#">3</a>	T0608501317
ADDRESS			CITY	ZIP
2540 El Camino Real			Santa Clara	95051



**DETAILS**

COUNTY: Santa Clara  
 SITE\_HISTORY: Not Reported  
 CASE\_TYPE: LUST Cleanup Site  
 STATUS: Completed - Case Closed  
 LEAD\_AGENCY: SANTA CLARA COUNTY LOP  
 CASEWORKER: UST  
 LOCAL\_AGENCY: SANTA CLARA COUNTY LOP  
 RB\_CASE\_NUMBER: Not Reported  
 LOC\_CASE\_NUMBER: Not Reported  
 FILE\_LOCATION: All Files are on GeoTracker or in the Local Agency Database  
 POTENTIAL\_CONTAMINANTS\_OF\_CONCERN: Gasoline  
 POTENTIAL\_MEDIA\_AFFECTED: Other Groundwater (uses other than drinking water)  
 ACTION\_TYPE: ENFORCEMENT  
 Action Date: 10/3/1996  
 ACTION: Staff Letter - #23068

Action Date: 5/31/1999  
 ACTION: Staff Letter - #23077

Action Date: 2/5/1992  
 ACTION: Notice of Violation - #39612

Action Date: 4/16/1997  
 ACTION: Staff Letter - #23071

DATABASE	STATUS	DISTANCE	ELEVATION	MAP ID
ENF-CA	Listed	0.76 miles N	53 ft (25 ft lower than site)	<b>40</b>
SITE NAME			MAPS	ID
UNISYS			<a href="#">1</a> , <a href="#">3</a>	T0608591752
ADDRESS			CITY	ZIP
1500 MEMOREX DR			SANTA CLARA	95052

**DETAILS**

COUNTY: Santa Clara  
 SITE\_HISTORY: Not Reported  
 CASE\_TYPE: Cleanup Program Site  
 STATUS: Completed - Case Closed  
 LEAD\_AGENCY: SAN FRANCISCO BAY RWQCB (REGION 2)  
 CASEWORKER: UUU  
 LOCAL\_AGENCY: Not Reported  
 RB\_CASE\_NUMBER: 43-1924  
 LOC\_CASE\_NUMBER: Not Reported  
 FILE\_LOCATION: Not Reported  
 POTENTIAL\_CONTAMINANTS\_OF\_CONCERN: \* Solvents  
 POTENTIAL\_MEDIA\_AFFECTED: Not Reported  
 ACTION\_TYPE: ENFORCEMENT  
 Action Date: 8/16/1996  
 ACTION: Staff Letter

Action Date: 7/2/1999  
 ACTION: Deed Restriction / LUC Monitoring Report

DATABASE	STATUS	DISTANCE	ELEVATION	MAP ID
ENF-CA	Listed	0.77 miles N	54 ft (24 ft lower than site)	<b>41</b>
SITE NAME			MAPS	ID
BYINGTON STEEL			<a href="#">1</a> , <a href="#">3</a>	T0608500280
ADDRESS			CITY	ZIP
1225 MEMOREX DRIVE			SANTA CLARA	95050

**DETAILS**

COUNTY: Santa Clara

SITE\_HISTORY: "Site history as of July 2012: Two releases at this site - one from a gasoline UST and another from a diesel UST. The Site is located on the north side of Memorex Drive in Santa Clara, CA, and is currently operated as a steel treating facility. A gasoline underground storage tank (UST) was removed from the Site in 1986, and in May 2011 an abandoned diesel UST was discovered and removed. The diesel UST may have been owned by Kraft Foods and used to fuel delivery trucks. The abandoned diesel UST, and likely co-contributor, was discovered adjacent to MW-2 at 1185 Memorex Drive (which is part of this same property) and removed in May 2011 with ORC added to the excavation prior to backfilling. Treatment of the UST excavation with ORC appears to have significantly decreased contaminant concentrations in monitor well MW-2, located adjacent to the former excavation. Ground water monitor wells were installed in 1999 and 2002 and have been sampled semi-annually since 2002. Quarterly monitoring has occurred since August 2011 in order to evaluate the effectiveness of the May 2011 UST removal and remediation. Based on the results of ground water monitoring performed at 1225 Memorex Drive ground water gradient direction is to the north at an average of 0.0071 feet per foot which is consistent with historical trends and regional topography."

CASE\_TYPE: LUST Cleanup Site

STATUS: Completed - Case Closed

LEAD\_AGENCY: SANTA CLARA COUNTY LOP

CASEWORKER: AC

LOCAL\_AGENCY: SANTA CLARA COUNTY LOP

RB\_CASE\_NUMBER: 08-046

LOC\_CASE\_NUMBER: 06S1W34R01f

FILE\_LOCATION: All Files are on GeoTracker or in the Local Agency Database

POTENTIAL\_CONTAMINANTS\_OF\_CONCERN: Gasoline

POTENTIAL\_MEDIA\_AFFECTED: Other Groundwater (uses other than drinking water)

ACTION\_TYPE: ENFORCEMENT

Action Date: 3/30/2011

ACTION: Site Visit / Inspection / Sampling

Action Date: 9/12/1999

ACTION: Staff Letter - #31334

Action Date: 4/10/1996

ACTION: Staff Letter - #31336

Action Date: 7/18/2000

ACTION: Staff Letter - #31339

Action Date: 1/23/2001

ACTION: Staff Letter - #31342

Action Date: 9/4/2001

ACTION: Staff Letter - #31344

Action Date: 1/1/2002

ACTION: Staff Letter - #31346

Action Date: 3/31/2002

ACTION: Staff Letter - #31348

Action Date: 9/7/1995

ACTION: Staff Letter - #31332

Action Date: 10/25/2013

ACTION: Staff Letter

Action Date: 10/23/2002

ACTION: Staff Letter - #38803

Action Date: 7/1/2002

ACTION: Staff Letter - #31350

Action Date: 12/15/2004  
ACTION: Staff Letter - #46131

Action Date: 4/16/2015  
ACTION: Technical Correspondence / Assistance / Other

Action Date: 6/1/2014  
ACTION: Clean Up Fund - Case Closure Review Summary Report (RSR)

Action Date: 5/13/2015  
ACTION: Letter - Notice

Action Date: 10/15/2014  
ACTION: State Water Board û Closure Order

Action Date: 4/24/2015  
ACTION: Closure/No Further Action Letter

Action Date: 11/2/2012  
ACTION: Staff Letter

Action Date: 3/6/2013  
ACTION: Staff Letter

Action Date: 7/30/2009  
ACTION: Staff Letter

Action Date: 10/23/2014  
ACTION: Staff Letter

Action Date: 6/17/2014  
ACTION: Notification - Public Notice of Case Closure

Action Date: 10/9/2008  
ACTION: Staff Letter

Action Date: 1/16/2009  
ACTION: Staff Letter

DATABASE	STATUS	DISTANCE	ELEVATION	MAP ID
ENF-CA	Listed	0.78 miles NE	56 ft (22 ft lower than site)	<b>42</b>
SITE NAME			MAPS	ID
Santa Clara Former Maintenance			<a href="#">1</a> , <a href="#">3</a>	T0608501199
ADDRESS			CITY	ZIP
888 Reed St			Santa Clara	95050

## DETAILS

COUNTY: Santa Clara  
SITE\_HISTORY: Not Reported  
CASE\_TYPE: LUST Cleanup Site  
STATUS: Completed - Case Closed  
LEAD\_AGENCY: SAN FRANCISCO BAY RWQCB (REGION 2)  
CASEWORKER: BGS  
LOCAL\_AGENCY: SANTA CLARA COUNTY LOP  
RB\_CASE\_NUMBER: 43-3138  
LOC\_CASE\_NUMBER: 07S1W02D02f  
FILE\_LOCATION: All Files are on GeoTracker or in the Local Agency Database  
POTENTIAL\_CONTAMINANTS\_OF\_CONCERN: Gasoline  
POTENTIAL\_MEDIA\_AFFECTED: Other Groundwater (uses other than drinking water)  
ACTION\_TYPE: ENFORCEMENT  
Action Date: 1/26/2006  
ACTION: Notification - Public Notice of ROD/RAP/CAP

Action Date: 5/19/2003  
ACTION: Staff Letter

Action Date: 1/18/2005  
ACTION: Warning Letter

Action Date: 8/28/2006  
ACTION: Closure/No Further Action Letter

Action Date: 8/22/2002  
ACTION: Staff Letter - #38531

Action Date: 5/2/2000  
ACTION: Staff Letter - #23613

Action Date: 1/25/2001  
ACTION: Staff Letter - #23615

Action Date: 4/10/2006  
ACTION: 13267 Requirement

Action Date: 12/10/1991  
ACTION: Notice of Responsibility - #39692

Action Date: 7/3/2006  
ACTION: Deed Restriction / Land Use Restriction / Covenant

DATABASE	STATUS	DISTANCE	ELEVATION	MAP ID
ENF-CA	Listed	0.79 miles NE	51 ft (27 ft lower than site)	<b>43</b>
SITE NAME			MAPS	ID
Mastel Precision Machining			<a href="#">1</a> , <a href="#">3</a>	T0608501619
ADDRESS			CITY	ZIP
2199 Ronald St			Santa Clara	95050
DETAILS				
COUNTY: Santa Clara SITE_HISTORY: Not Reported CASE_TYPE: LUST Cleanup Site STATUS: Completed - Case Closed LEAD_AGENCY: SANTA CLARA COUNTY LOP CASEWORKER: UST LOCAL_AGENCY: SANTA CLARA COUNTY LOP RB_CASE_NUMBER: Not Reported LOC_CASE_NUMBER: Not Reported FILE_LOCATION: All Files are on GeoTracker or in the Local Agency Database POTENTIAL_CONTAMINANTS_OF_CONCERN: Gasoline POTENTIAL_MEDIA_AFFECTED: Soil ACTION_TYPE: ENFORCEMENT Action Date: 10/10/1995 ACTION: Closure/No Further Action Letter				

DATABASE	STATUS	DISTANCE	ELEVATION	MAP ID
ENF-CA	Listed	0.8 miles NE	57 ft (21 ft lower than site)	<b>44</b>
SITE NAME			MAPS	ID
Pan American Engineering&Equip			<a href="#">1</a> , <a href="#">3</a>	T0608501609
ADDRESS			CITY	ZIP
1955 Lafayette St			Santa Clara	95050

**DETAILS**

COUNTY: Santa Clara  
 SITE\_HISTORY: Not Reported  
 CASE\_TYPE: LUST Cleanup Site  
 STATUS: Completed - Case Closed  
 LEAD\_AGENCY: SANTA CLARA COUNTY LOP  
 CASEWORKER: UST  
 LOCAL\_AGENCY: SANTA CLARA COUNTY LOP  
 RB\_CASE\_NUMBER: Not Reported  
 LOC\_CASE\_NUMBER: Not Reported  
 FILE\_LOCATION: All Files are on GeoTracker or in the Local Agency Database  
 POTENTIAL\_CONTAMINANTS\_OF\_CONCERN: Gasoline  
 POTENTIAL\_MEDIA\_AFFECTED: Soil  
 ACTION\_TYPE: ENFORCEMENT  
 Action Date: 10/7/1991  
 ACTION: Notice of Responsibility - #40224

Action Date: 8/12/1993  
 ACTION: Closure/No Further Action Letter

DATABASE	STATUS	DISTANCE	ELEVATION	MAP ID
ENF-CA	Listed	0.82 miles W	78 ft (0 ft higher than site)	<b>45</b>
SITE NAME			MAPS	ID
El Camino Senior Apartments			<a href="#">1</a> , <a href="#">3</a>	T10000004145
ADDRESS			CITY	ZIP
2525-2555 El Camino Real			Santa Clara	95051

**DETAILS**

COUNTY: Santa Clara  
 SITE\_HISTORY: "The site was previously occupied by auto maintenance operations. The City of Santa Clara Fire Department required soil sampling as part of their facility closure review. Soil samples reported TOG up to 2,300 ppm. The site is to be redeveloped with an apartment complex for senior citizens. Oil-impacted soil was excavated and removed from the site. Lead impacted soil (up to 120 ppm) remains under the foundation of the buildings."  
 CASE\_TYPE: Cleanup Program Site  
 STATUS: Completed - Case Closed  
 LEAD\_AGENCY: SANTA CLARA COUNTY LOP  
 CASEWORKER: LL  
 LOCAL\_AGENCY: SANTA CLARA COUNTY LOP  
 RB\_CASE\_NUMBER: Not Reported  
 LOC\_CASE\_NUMBER: 07S1W04H01s  
 FILE\_LOCATION: All Files are on GeoTracker or in the Local Agency Database  
 POTENTIAL\_CONTAMINANTS\_OF\_CONCERN: "Lead, Waste Oil / Motor / Hydraulic / Lubricating"  
 POTENTIAL\_MEDIA\_AFFECTED: Soil  
 ACTION\_TYPE: ENFORCEMENT  
 Action Date: 10/8/2013  
 ACTION: Closure/No Further Action Letter

Action Date: 3/19/2013  
 ACTION: Staff Letter

Action Date: 6/8/2012  
 ACTION: Cost Recovery Agreement

Action Date: 1/7/2013  
 ACTION: Staff Letter

Action Date: 7/1/2013  
 ACTION: Warning Letter

Action Date: 7/12/2013  
 ACTION: Site Visit / Inspection / Sampling

DATABASE	STATUS	DISTANCE	ELEVATION	MAP ID
ENF-CA	Listed	0.82 miles N	51 ft (27 ft lower than site)	<b>46</b>
SITE NAME			MAPS	ID
TANDY ELECTRONICS			<a href="#">1</a> , <a href="#">3</a>	SL18248669
ADDRESS			CITY	ZIP
1600 MEMOREX DR			SANTA CLARA	95050



**DETAILS**

COUNTY: Santa Clara  
 SITE\_HISTORY: Not Reported  
 CASE\_TYPE: Cleanup Program Site  
 STATUS: Completed - Case Closed  
 LEAD\_AGENCY: SAN FRANCISCO BAY RWQCB (REGION 2)  
 CASEWORKER: UNA  
 LOCAL\_AGENCY: Not Reported  
 RB\_CASE\_NUMBER: 43S0866  
 LOC\_CASE\_NUMBER: Not Reported  
 FILE\_LOCATION: Not Reported  
 POTENTIAL\_CONTAMINANTS\_OF\_CONCERN: Not Reported  
 POTENTIAL\_MEDIA\_AFFECTED: Not Reported  
 ACTION\_TYPE: ENFORCEMENT  
 Action Date: 11/7/1997  
 ACTION: Closure/No Further Action Letter

DATABASE	STATUS	DISTANCE	ELEVATION	MAP ID
ENF-CA	Listed	0.84 miles NE	57 ft (21 ft lower than site)	<b>47</b>
SITE NAME			MAPS	ID
Mission Trail Garbage Co.			<a href="#">1</a> , <a href="#">3</a>	T0608500914
ADDRESS			CITY	ZIP
735 Reed St			Santa Clara	95050

**DETAILS**

COUNTY: Santa Clara  
 SITE\_HISTORY: Not Reported  
 CASE\_TYPE: LUST Cleanup Site  
 STATUS: Completed - Case Closed  
 LEAD\_AGENCY: SANTA CLARA COUNTY LOP  
 CASEWORKER: UST  
 LOCAL\_AGENCY: SANTA CLARA COUNTY LOP  
 RB\_CASE\_NUMBER: Not Reported  
 LOC\_CASE\_NUMBER: Not Reported  
 FILE\_LOCATION: All Files are on GeoTracker or in the Local Agency Database  
 POTENTIAL\_CONTAMINANTS\_OF\_CONCERN: Diesel  
 POTENTIAL\_MEDIA\_AFFECTED: Other Groundwater (uses other than drinking water)  
 ACTION\_TYPE: ENFORCEMENT  
 Action Date: 5/21/1997  
 ACTION: Staff Letter - #23628

Action Date: 9/6/1996  
 ACTION: Notice of Responsibility - #39695

Action Date: 2/6/1997  
 ACTION: Staff Letter - #23626

Action Date: 11/12/1997  
 ACTION: Staff Letter - #23630

Action Date: 10/19/1998  
 ACTION: Closure/No Further Action Letter

DATABASE	STATUS	DISTANCE	ELEVATION	MAP ID
ENF-CA	Listed	0.84 miles NE	50 ft (28 ft lower than site)	<b>48</b>
SITE NAME			MAPS	ID
MEMOREX CORP			<a href="#">1</a> , <a href="#">3</a>	SL18258679
ADDRESS			CITY	ZIP
1200 MEMOREX DR			SANTA CLARA	

## DETAILS

COUNTY: Santa Clara

SITE\_HISTORY: "Tape manufacturing has been ongoing at this site for over 20 years. The discharger has operated solvent storage, distribution, and recovery systems which include USTs used to store methyl ethyl ketone, xylenes, cyclohexanone, isopropanol, acetate, and diesel. Memorex ceased all manufacturing activities at the site on November 16, 1993."

CASE\_TYPE: Cleanup Program Site

STATUS: Open - Verification Monitoring

LEAD\_AGENCY: SAN FRANCISCO BAY RWQCB (REGION 2)

CASEWORKER: MS

LOCAL\_AGENCY: Not Reported

RB\_CASE\_NUMBER: 43S0076

LOC\_CASE\_NUMBER: 1825800

FILE\_LOCATION: Regional Board

POTENTIAL\_CONTAMINANTS\_OF\_CONCERN: "Other Chlorinated Hydrocarbons, Acetone, Other Solvent or Non-Petroleum Hydrocarbon, Toluene, Xylene"

POTENTIAL\_MEDIA\_AFFECTED: Other Groundwater (uses other than drinking water)

ACTION\_TYPE: ENFORCEMENT

Action Date: 4/7/2015

ACTION: Technical Correspondence / Assistance / Other

Action Date: 4/1/2014

ACTION: Meeting

Action Date: 3/18/2015

ACTION: Letter - Notice - #43S0076

Action Date: 4/27/2015

ACTION: Staff Letter

Action Date: 2/19/2015

ACTION: Site Visit / Inspection / Sampling

Action Date: 12/16/2014

ACTION: Staff Letter

Action Date: 4/25/2014

ACTION: Staff Letter

Action Date: 9/15/2010

ACTION: 13267 Requirement

Action Date: 9/24/2004

ACTION: \* No Action

Action Date: 1/29/2014

ACTION: Site Visit / Inspection / Sampling

Action Date: 10/6/2004

ACTION: 13267 Monitoring Program

Action Date: 5/18/1988

ACTION: Rescission of Enforcement Action

Action Date: 7/9/2013

ACTION: Cost Recovery Agreement

Action Date: 3/20/1996  
ACTION: Clean-up and Abatement Order - #96-038

Action Date: 10/26/2009  
ACTION: 13267 Requirement

Action Date: 12/22/2009  
ACTION: Site Visit / Inspection / Sampling

Action Date: 2/10/2010  
ACTION: Technical Correspondence / Assistance / Other

Action Date: 8/23/2011  
ACTION: 13267 Requirement

Action Date: 3/20/1996  
ACTION: Clean-up and Abatement Order

Action Date: 5/15/1985  
ACTION: Waste Discharge Requirements

Action Date: 12/13/1989  
ACTION: Rescission of Enforcement Action

Action Date: 1/15/1992  
ACTION: Clean-up and Abatement Order

Action Date: 10/12/2014  
ACTION: Site Visit / Inspection / Sampling

Action Date: 2/25/2015  
ACTION: Technical Correspondence / Assistance / Other

Action Date: 8/1/2014  
ACTION: Cost Recovery Agreement - #43S0076

Action Date: 9/18/2014  
ACTION: Site Visit / Inspection / Sampling

Action Date: 1/29/2009  
ACTION: 13267 Requirement

Action Date: 12/13/1989  
ACTION: Clean-up and Abatement Order

DATABASE	STATUS	DISTANCE	ELEVATION	MAP ID
ENF-CA	Listed	0.84 miles NE	54 ft (24 ft lower than site)	<b>49</b>
SITE NAME			MAPS	ID
"Albanese, J."			<a href="#">1</a> , <a href="#">3</a>	T0608500113
ADDRESS			CITY	ZIP
840 Parker St			Santa Clara	95050
DETAILS				
<p>COUNTY: Santa Clara            SITE_HISTORY: Not Reported            CASE_TYPE: LUST Cleanup Site            STATUS: Completed - Case Closed            LEAD_AGENCY: SANTA CLARA COUNTY LOP            CASEWORKER: UST            LOCAL_AGENCY: SANTA CLARA COUNTY LOP            RB_CASE_NUMBER: Not Reported            LOC_CASE_NUMBER: Not Reported            FILE_LOCATION: All Files are on GeoTracker or in the Local Agency Database            POTENTIAL_CONTAMINANTS_OF_CONCERN: Gasoline            POTENTIAL_MEDIA_AFFECTED: Soil            ACTION_TYPE: ENFORCEMENT            Action Date: 7/19/1989            ACTION: Notice of Responsibility - #40223</p> <p>Action Date: 12/7/1990            ACTION: Closure/No Further Action Letter</p>				

DATABASE	STATUS	DISTANCE	ELEVATION	MAP ID
ENF-CA	Listed	0.86 miles E	67 ft (11 ft lower than site)	<b>50</b>
SITE NAME			MAPS	ID
GRIFFIN AUTO PARTS			<a href="#">1</a> , <a href="#">3</a>	T0608591634
ADDRESS			CITY	ZIP
3505 THE ALAMEDA			SANTA CLARA	95050

**DETAILS**

COUNTY: Santa Clara  
 SITE\_HISTORY: Not Reported  
 CASE\_TYPE: Cleanup Program Site  
 STATUS: Completed - Case Closed  
 LEAD\_AGENCY: SAN FRANCISCO BAY RWQCB (REGION 2)  
 CASEWORKER: UUU  
 LOCAL\_AGENCY: Not Reported  
 RB\_CASE\_NUMBER: 43S0340  
 LOC\_CASE\_NUMBER: Not Reported  
 FILE\_LOCATION: Not Reported  
 POTENTIAL\_CONTAMINANTS\_OF\_CONCERN: Stoddard solvent / Mineral Spruits / Distillates  
 POTENTIAL\_MEDIA\_AFFECTED: Under Investigation  
 ACTION\_TYPE: ENFORCEMENT  
 Action Date: 2/4/1994  
 ACTION: Closure/No Further Action Letter - #43S0340

DATABASE	STATUS	DISTANCE	ELEVATION	MAP ID
ENF-CA	Listed	0.86 miles N	52 ft (26 ft lower than site)	<b>51</b>
SITE NAME			MAPS	ID
LOWERY & LITTLE INC.			<a href="#">1</a> , <a href="#">3</a>	T0608500853
ADDRESS			CITY	ZIP
1180 RICHARD AVENUE			SANTA CLARA	95050

## DETAILS

COUNTY: Santa Clara

SITE\_HISTORY: "1984 In May, a monitoring well (with no designation) was installed to 23.5 feet below the ground surface (ft bgs) near the underground storage tanks (USTs). It does not appear that soil samples were collected from this well. Later this well will be designated as MW-EXT. 1986 In January, 2 USTs were removed from the site. 2 soil samples (TP42A-1 and TP42A-2) were collected from 13 ft bgs and 1 soil sample (TP42B) was collected from 9 ft bgs. These soil samples were reported to have maximum concentration of 3.257 parts per million (ppm) Total Petroleum Hydrocarbons as Gasoline (TPHg). In May, 4 soil samples (TP42C through TP42F) were collected from the walls of the excavation at 9 ft bgs and approximately 2 feet into the wall. The maximum concentrations were reported in sample TP42D collected along the northern wall of 2,500 ppm TPHg, 31 ppm Benzene, 240 ppm Toluene, and 98 ppm Xylenes. In July, soil was excavated north of sample TP42D, however, the volume removed is not reported. Soil samples were not collected. A groundwater sample was collected from a monitoring well adjacent to the tank excavation, which was reported to contain 300,000 parts per billion (ppb) TPHg, 19,000 ppb Toluene, and 12,000 ppb Xylenes. 1987 In January, the well (MW-EXT) was sampled and reported to contain 35,000 ppb TPHg, 2,600 ppb Benzene, 7,800 ppb Toluene, and 9,000 ppb Xylenes. In March, the well (MW-EXT) was sampled and reported to contain 110,000 ppb TPHg, 9,000 ppb Benzene, 17,000 ppb Toluene, and 6,000 ppb Xylenes. 1991 In January, the well (MW-EXT) was sampled and reported to contain 120,000 ppb TPHg, 6,000 ppb Benzene, 9,300 ppb Toluene, 2,500 ppb Ethylbenzene, and 12,000 ppb Xylenes. In September, 9 soil borings were advanced onsite for the collection of soil and grab groundwater samples between 15.5-16 ft bgs. 6 soil samples were analyzed and reported to contain maximum concentrations of 290 ppm TPHg, 1.5 ppm Benzene, 5.2 ppm Toluene, 3.8 ppm Ethylbenzene, and 23 ppm Xylenes. 7 grab groundwater samples were collected and reported to contain maximum concentrations of 7,000,000 ppb TPHg and 17,000 ppb Benzene in boring S3 where free product was also noted to be present. 1994 In February, 5 monitoring wells (MW1 through MW5) were installed to 20 ft bgs onsite. 11 soil samples were collected and reported to have maximum concentrations of 190 ppm TPHg and very low concentrations of Benzene, Toluene, Ethylbenzene and Xylenes (BTEX). Periodic monitoring of groundwater began at the site. In June, 3 monitoring wells (MW6 through MW8) and 8 soil borings (TB1 through TB8) were advanced onsite. 18 soil samples were collected and reported to have maximum concentrations of 190 ppm TPHg and low concentrations of BTEX. Grab groundwater samples were collected from TB4 through TB8 and were reported to have maximum concentrations of 260,000 ppb TPg, 95 ppb Benzene, 27 ppb Toluene, 120 ppb Ethylbenzene, and 260 ppb Xylenes in boring TB6. In October, 4 piezometers (P1 through P4) were installed. 5 soil samples were collected and were not reported to have detectable concentrations of TPHg or BTEX. Grab groundwater samples were collected from the piezometers and reported to have low concentrations of TPHg, Toluene, Ethylbenzene and Xylenes. Benzene was not reported to be present in any of the samples above the laboratory reporting limits. A slug test was conducted at the site during this time also. The results indicated the hydraulic conductivity to be medium to low. 1995 Wells MW3, MW5 and MW7 were lost during re-paving of the site. In early 1997, the wells were found. The well vaults were fixed in March 1997. Approximately 2-inches of free product (FP) were observed in well MW3 and an absorbent sock was placed in the well. It was removed following approximately 3 months. During the June sampling, no FP was recorded for well MW3. 1998 In April, groundwater samples were analyzed for Halogenated Volatile Organic Compounds (EPA Method No. 8010) and Fuel Oxygenates (FO). Maximum concentrations reported 97 ppb Methyl tert-Butyl Ether (MtBE), 18 ppb 1,1-Dichloroethene (1,1-DCE), 25 ppb 1,1-Dichloroethane (1,1-DCA), and 35 ppb 1,1,1-Trichloroethane (1,1,1-TCA) in well MW3, which is an upgradient well. HVOC analysis continued through December 2000 when concentrations were reported for well MW3 of 3.9 ppb 1,1-DCE, 9.9 ppb 1,1-DCA, and 2.1 ppb 1,1,1-TCA. 1999 In March, a dual phase extraction pilot test was conducted. Approximately 950 gallons of groundwater were extracted during the first stage of the test at an unexpectedly high rate. In order to lower the groundwater table, a substantial volume of groundwater will need to be extracted. 2000 In June, 4 soil borings (SB1 through SB4) were advanced to 14 ft bgs in the vicinity of the former UST excavation. Composite soil samples were collected from the borings for profiling of the soil for disposal at a landfill prior to excavating the soil. Well MW-EXT was destroyed prior to excavation activities. The excavation was approximately 17x32x14 ft deep. Approximately 202 cubic yards of soil were removed from the site. 4 sidewall samples were collected between 5-6 ft bgs, which was above the groundwater interface. None of the soil samples were reported to have concentrations of TPHg, BTEX or Methyl tert-Butyl Ether (MtBE) above the laboratory reporting limits. Groundwater was present in the excavation. A grab groundwater sample was collected from the excavation and reported to contain 86,000 ppb TPHg, 4,600 ppb Toluene, 4,500 ppb Ethylbenzene, and 29,000 ppb Xylenes. Benzene was not reported to be present above the laboratory reporting limit. Approximately 10,000 gallons of groundwater were pumped out of the excavation and hauled offsite. ORC was placed in the excavation prior to backfilling. In August, well MW10 was installed near the former UST excavation to 23 ft bgs. This well replaced well MW-EXT. 2003 In January, 6 wells were installed to 20 ft bgs for further onsite assessment. Well MW13 was completed to 25 ft bgs. 19 soil samples were collected and reported to have maximum concentrations of 20.4 ppm TPHg, 0.4 ppm Toluene, 8.5 ppm Ethylbenzene, 24.8 ppm Xylenes, and 0.2 ppm MtBE. For all but MW-11, the soils and the groundwater were clearly impacted by high concentrations of hydrocarbons. However, the analytical results for the soils samples from MW-11 through MW-16 are relatively low when compared to the high groundwater contaminant values. There was a strong product odor and soil samples were greasy in appearance, with an apparent hydrocarbon sheen. All the contaminants were concentrated in a narrow band of soil near the first appearance of groundwater at approximately 17 feet. The impacted soils are all soft, grey clay with no apparent transmissive layer. The high yield of groundwater in previous work at the site and in well development indicates that some substantial transmissive layers apparently must be present, even though they were not detected. In February, a soil vapor extraction and air sparge test was attempted but could not be completed due to the shallow groundwater with high recharge. Groundwater at the site is confined. A groundwater treatment test was also conducted and it determined that carbon canisters could be used to treat contaminated groundwater. 2004 In January, a 5-hour groundwater dewatering test was conducted. This was followed by a dual phase extraction (DPE) test. These tests determined that DPE should be an effective remedial action at this site. 2005 In May, the DPE and groundwater extraction (GES) system was started at the site. The DPE portion of the system operated through December 2005, while GES continued. Approximately 205.15 pounds of TPHg and 2.25 pounds of Benzene were removed in the vapor phase. 2006 In May, 4 DPE wells (MW17 through MW20) were advanced to 17 ft bgs. 16 soil samples were collected and were reported to have maximum concentrations of 640 ppm TPHg, 0.21 ppm Benzene, 0.26 ppm Toluene, 5 ppm Ethylbenzene, and 14 ppm Xylenes. In July, the new DPE wells were added to the remediation system and the DPE was re-started. The DPE and GES operated through June 2007. Approximately 6,862,555 gallons of groundwater were removed, treated and discharged. 2007 In July, two borings (L1 and L2) were advanced to 10 ft bgs for the collection of soil samples for chemical testing and physical testing prior to conducting a soil gas survey. 3 soil samples were collected from boring L2 and reported to have a maximum concentration of 4.5 ppm TPHg and 0.015 ppm Ethylbenzene at 6.5 ft bgs. 5 borings (V1 through V5) were advanced to 5.5-6 ft bgs for the collection of soil gas samples. The maximum concentrations reported were 5.37 micrograms per cubic meter ( $\frac{1}{4}$  g/m<sup>3</sup>) Benzene, 31.5  $\frac{1}{4}$  g/m<sup>3</sup> Toluene, 38.2  $\frac{1}{4}$  g/m<sup>3</sup> Ethylbenzene, and 173.3  $\frac{1}{4}$  g/m<sup>3</sup> Xylenes in the duplicate sample collected from boring V2, which is located between wells MW10 and MW15. TPHg and MtBE were not detected in any of the vapor samples above the laboratory reporting limits. The soil gas ESLs for a commercial setting are 280  $\frac{1}{4}$  g/m<sup>3</sup> Benzene, 180,000  $\frac{1}{4}$  g/m<sup>3</sup> Toluene, 580,000  $\frac{1}{4}$  g/m<sup>3</sup> Ethylbenzene, and 58,000  $\frac{1}{4}$  g/m<sup>3</sup> Xylenes. Therefore, the soil gas detected onsite does not exceed the ESLs for vapor intrusion."

CASE\_TYPE: LUST Cleanup Site  
 STATUS: Completed - Case Closed  
 LEAD\_AGENCY: SANTA CLARA COUNTY LOP  
 CASEWORKER: LL  
 LOCAL\_AGENCY: SANTA CLARA COUNTY LOP  
 RB\_CASE\_NUMBER: 14-711  
 LOC\_CASE\_NUMBER: 06S1W34K01f  
 FILE\_LOCATION: All Files are on GeoTracker or in the Local Agency Database  
 POTENTIAL\_CONTAMINANTS\_OF\_CONCERN: Gasoline  
 POTENTIAL\_MEDIA\_AFFECTED: Other Groundwater (uses other than drinking water)  
 ACTION\_TYPE: ENFORCEMENT  
 Action Date: 5/23/2007  
 ACTION: Staff Letter - #70325

Action Date: 6/3/2004  
 ACTION: Staff Letter - #44066

Action Date: 7/21/1992  
 ACTION: Notice of Violation - #40308

Action Date: 7/24/1995  
 ACTION: Staff Letter - #31526

Action Date: 6/20/2002  
 ACTION: Staff Letter - #38063

Action Date: 8/24/1999  
 ACTION: Staff Letter - #31544

Action Date: 12/16/2005  
 ACTION: Staff Letter - #051612

Action Date: 5/11/1995  
 ACTION: Staff Letter - #31528

Action Date: 8/21/1996  
 ACTION: Staff Letter - #31531

Action Date: 11/15/1996  
 ACTION: Staff Letter - #31534

Action Date: 1/26/1999  
 ACTION: Staff Letter - #31541

Action Date: 2/22/2002  
 ACTION: Staff Letter - #31556

Action Date: 3/15/2006  
 ACTION: Staff Letter - #06153

Action Date: 11/12/2003  
 ACTION: Staff Letter - #42570

Action Date: 12/17/2000  
 ACTION: Staff Letter - #31550

Action Date: 12/7/2004



ACTION: Staff Letter - #46085

Action Date: 9/28/2007  
ACTION: Staff Letter - #70829

Action Date: 4/9/2007  
ACTION: Staff Letter - #70904

Action Date: 10/26/2009  
ACTION: Closure/No Further Action Letter

Action Date: 5/1/2009  
ACTION: Staff Letter

Action Date: 6/8/2009  
ACTION: Staff Letter

Action Date: 12/19/2008  
ACTION: Staff Letter

Action Date: 6/26/2008  
ACTION: Staff Letter - #80626

DATABASE	STATUS	DISTANCE	ELEVATION	MAP ID
RCRA-COR-US	Listed	0.86 miles NE	56 ft (22 ft lower than site)	<b>52</b>
SITE NAME			MAPS	ID
ECS REFINING			<a href="#">1</a> , <a href="#">3</a>	CAD003963592
ADDRESS			CITY	ZIP
705 REED STREET			SANTA CLARA	95050

## DETAILS

Additional details may be found online using the following link:  
[http://oaspub.epa.gov/enviro/fii\\_query\\_dtl\\_disp\\_program\\_facility?pgm\\_sys\\_id\\_in=CAD003963592&pgm\\_sys\\_acrnm\\_in=RCRAINFO](http://oaspub.epa.gov/enviro/fii_query_dtl_disp_program_facility?pgm_sys_id_in=CAD003963592&pgm_sys_acrnm_in=RCRAINFO)

Source Type: A  
 Generator Status Universe: LQG  
 Generator Status: Large Quantity Generator  
 NAICS1: HAZARDOUS WASTE TREATMENT AND DISPOSAL  
 Active Site Indicator: H----  
 Owner Name: HUBERT D. FORSYTH  
 Operator Name: ECS REFINING  
 In Handler Universes: Y  
 In a Universe: Y  
 Short Term Generator: Y  
 Importer Activity: Y  
 Mixed Waste Generator: N  
 Transporter Activity: N  
 Transfer Facility: N  
 Recycler Activity: N  
 Onsite Burner Exemption: N  
 Furnace Exemption: N  
 Underground Injection Activity: N  
 Receives Waste From Off-site: N  
 Universal Waste: Y  
 Universal Waste Destination Facility: N  
 Used Oil Universe: NNNNNNY  
 Federal Universal Waste: Y  
 Active Site Federally Regulated TSD: -----  
 Active Site Converter TSD: -----  
 Active Site State Regulated TSD: -----  
 Federal Indicator: ---  
 Hazardous Secondary Material Indicator: N  
 Operating Under 40 CFR Part 262 Subpart K: ----  
 Commercial TSD: N  
 TSD Type: ----  
 GPRA Permit Baseline: N  
 GPRA Renewals Baseline: N  
 Permit Renewal Workload: -----  
 Permit Workload Universe: -----  
 Permit Progress Universe: -----  
 Post-Closure Workload Universe: -----  
 Closure Workload Universe: -----  
 GPRA Corrective Action Baseline: N  
 Corrective Action Workload Universe: N  
 Subject to Corrective Action Universe: N  
 Non TSDs Where CA Has Been Imposed: N  
 TSDs Potentially Subject to Corrective Action Under 3004: N  
 TSDs Only Subject to Corrective Action Under Discretionary: N  
 NCAPS Ranking: L  
 Environmental Control Indicator: N  
 Institutional Control Indicator: N  
 Human Exposure Indicator: N  
 Groundwater Controls Indicator: N  
 Operating TSD Universe: -----  
 Full Enforcement Universe: -----  
 SNC Universe: N

Unaddressed SNC: N  
 Addressed SNC: N  
 SNC With Compliance Schedule: N  
 Financial Assurance Required: -----

Receive Date: 19830219  
 Acknowledge Flag Date: 19910331  
 Contact First Name: ENVIRONMENTAL  
 Contact Last Name: MANAGER  
 Contact Street 1: 705 REED ST  
 Contact City: SANTA CLARA  
 Contact State: CA  
 Contact Zip: 95050  
 Contact Country: US  
 Contact Phone: 4089884386  
 Short Term Generator: N  
 Importer Activity: N  
 Mixed Waste Generator: N  
 Transporter Activity: Y  
 Transfer Facility: N  
 TSD Activity: N  
 Recycler Activity: N  
 Onsite Burner Exemption: N  
 Furnace Exemption: N  
 Underground Injection Activity: N  
 Receives Waste From Off-site: N  
 Universal Waste Destination Facility: N  
 Used Oil Transporter: N  
 Used Oil Transfer Facility: N  
 Used Oil Processor: N  
 Used Oil Refiner: N  
 Used Oil Fuel Burner: N  
 Used Oil Fuel Marketer to Burner: N  
 Used Oil Specification Marketer: N

Receive Date: 19900430  
 Reporting Cycle Year: 1989  
 Contact First Name: JIM A  
 Contact Last Name: QUINTAL  
 Contact Country: US  
 Contact Phone: 4089884386  
 Short Term Generator: N  
 Importer Activity: N  
 Mixed Waste Generator: N  
 Transporter Activity: N  
 Transfer Facility: N  
 TSD Activity: Y  
 Recycler Activity: N  
 Onsite Burner Exemption: N  
 Furnace Exemption: N  
 Underground Injection Activity: N  
 Receives Waste From Off-site: N  
 Universal Waste Destination Facility: N  
 Used Oil Transporter: N  
 Used Oil Transfer Facility: N  
 Used Oil Processor: N  
 Used Oil Refiner: N

Used Oil Fuel Burner: N  
 Used Oil Fuel Marketer to Burner: N  
 Used Oil Specification Marketer: N

Receive Date: 19920228  
 Reporting Cycle Year: 1991  
 Contact First Name: JIM A  
 Contact Last Name: QUINTAL  
 Contact Country: US  
 Contact Phone: 4089884386  
 Short Term Generator: N  
 Importer Activity: N  
 Mixed Waste Generator: N  
 Transporter Activity: N  
 Transfer Facility: N  
 TSD Activity: Y  
 Recycler Activity: N  
 Onsite Burner Exemption: N  
 Furnace Exemption: N  
 Underground Injection Activity: N  
 Receives Waste From Off-site: N  
 Universal Waste Destination Facility: N  
 Used Oil Transporter: N  
 Used Oil Transfer Facility: N  
 Used Oil Processor: N  
 Used Oil Refiner: N  
 Used Oil Fuel Burner: N  
 Used Oil Fuel Marketer to Burner: N  
 Used Oil Specification Marketer: N

Receive Date: 19960901  
 Acknowledge Flag Date: 19910331  
 Contact Country: US  
 Short Term Generator: N  
 Importer Activity: N  
 Mixed Waste Generator: N  
 Transporter Activity: N  
 Transfer Facility: N  
 TSD Activity: N  
 Recycler Activity: N  
 Onsite Burner Exemption: N  
 Furnace Exemption: N  
 Underground Injection Activity: N  
 Receives Waste From Off-site: N  
 Universal Waste Destination Facility: N  
 Used Oil Transporter: N  
 Used Oil Transfer Facility: N  
 Used Oil Processor: N  
 Used Oil Refiner: N  
 Used Oil Fuel Burner: N  
 Used Oil Fuel Marketer to Burner: N  
 Used Oil Specification Marketer: N

Receive Date: 20020330  
 Reporting Cycle Year: 2001  
 Contact First Name: JAMES  
 Contact Middle Initial: L

Contact Last Name: TAGGART  
 Contact Country: US  
 Contact Phone: 4089884386  
 Contact E-mail Address: JTAGGART@ECSREFINING.COM  
 Short Term Generator: N  
 Importer Activity: N  
 Mixed Waste Generator: N  
 Transporter Activity: Y  
 Transfer Facility: N  
 TSD Activity: Y  
 Recycler Activity: Y  
 Onsite Burner Exemption: N  
 Furnace Exemption: Y  
 Underground Injection Activity: N  
 Receives Waste From Off-site: N  
 Universal Waste Destination Facility: Y  
 Used Oil Transporter: N  
 Used Oil Transfer Facility: N  
 Used Oil Processor: N  
 Used Oil Refiner: N  
 Used Oil Fuel Burner: N  
 Used Oil Fuel Marketer to Burner: N  
 Used Oil Specification Marketer: N

Receive Date: 20040220  
 Reporting Cycle Year: 2003  
 Contact First Name: KENNETH  
 Contact Middle Initial: R  
 Contact Last Name: TAGGART  
 Contact Country: US  
 Contact Phone: 4089884386  
 Contact Phone Extension: 102  
 Contact E-mail Address: KTAGGART@ECSREFINING.COM  
 Short Term Generator: N  
 Importer Activity: Y  
 Mixed Waste Generator: N  
 Transporter Activity: Y  
 Transfer Facility: N  
 TSD Activity: Y  
 Recycler Activity: Y  
 Onsite Burner Exemption: N  
 Furnace Exemption: N  
 Underground Injection Activity: N  
 Receives Waste From Off-site: N  
 Universal Waste Destination Facility: Y  
 Used Oil Transporter: N  
 Used Oil Transfer Facility: N  
 Used Oil Processor: N  
 Used Oil Refiner: N  
 Used Oil Fuel Burner: N  
 Used Oil Fuel Marketer to Burner: N  
 Used Oil Specification Marketer: N

Receive Date: 20060228  
 Reporting Cycle Year: 2005  
 Contact First Name: KENNETH  
 Contact Middle Initial: R

Contact Last Name: TAGGART  
 Contact Country: US  
 Contact Phone: 4089884386  
 Contact E-mail Address: KTAGGART@ECSREFINING.COM  
 Short Term Generator: N  
 Importer Activity: N  
 Mixed Waste Generator: N  
 Transporter Activity: Y  
 Transfer Facility: N  
 TSD Activity: Y  
 Recycler Activity: Y  
 Onsite Burner Exemption: N  
 Furnace Exemption: N  
 Underground Injection Activity: N  
 Receives Waste From Off-site: N  
 Universal Waste Destination Facility: Y  
 Used Oil Transporter: N  
 Used Oil Transfer Facility: N  
 Used Oil Processor: N  
 Used Oil Refiner: N  
 Used Oil Fuel Burner: N  
 Used Oil Fuel Marketer to Burner: N  
 Used Oil Specification Marketer: N

Receive Date: 20080228  
 Reporting Cycle Year: 2007  
 Contact First Name: KENNETH  
 Contact Middle Initial: R  
 Contact Last Name: TAGGART  
 Contact Country: US  
 Contact Phone: 4089884386  
 Contact E-mail Address: KTAGGART@ECSREFINING.COM  
 Short Term Generator: N  
 Importer Activity: N  
 Mixed Waste Generator: N  
 Transporter Activity: Y  
 Transfer Facility: N  
 TSD Activity: Y  
 Recycler Activity: Y  
 Onsite Burner Exemption: N  
 Furnace Exemption: N  
 Underground Injection Activity: N  
 Receives Waste From Off-site: N  
 Universal Waste Destination Facility: N  
 Used Oil Transporter: N  
 Used Oil Transfer Facility: N  
 Used Oil Processor: N  
 Used Oil Refiner: N  
 Used Oil Fuel Burner: N  
 Used Oil Fuel Marketer to Burner: N  
 Used Oil Specification Marketer: N

Receive Date: 20100707  
 Reporting Cycle Year: 2009  
 Contact First Name: KEVIN  
 Contact Last Name: LLOYD  
 Contact Street 1: 705 REED STREET

Contact City: SANTA CLARA  
 Contact State: CA  
 Contact Zip: 95050  
 Contact Country: US  
 Contact Phone: 4082007093  
 Contact FAX: 4099885154  
 Contact E-mail Address: KLLOYD@ECSREFINING.COM  
 Contact Title: EHS ENGINEER  
 Short Term Generator: N  
 Importer Activity: N  
 Mixed Waste Generator: N  
 Transporter Activity: Y  
 Transfer Facility: Y  
 TSD Activity: Y  
 Recycler Activity: Y  
 Onsite Burner Exemption: N  
 Furnace Exemption: N  
 Underground Injection Activity: N  
 Receives Waste From Off-site: Y  
 Universal Waste Destination Facility: N  
 Used Oil Transporter: N  
 Used Oil Transfer Facility: N  
 Used Oil Processor: N  
 Used Oil Refiner: N  
 Used Oil Fuel Burner: N  
 Used Oil Fuel Marketer to Burner: N  
 Used Oil Specification Marketer: N

Receive Date: 20120305  
 Contact First Name: KENNETH  
 Contact Middle Initial: R  
 Contact Last Name: TAGGART  
 Contact Street 1: 705 REED STREET  
 Contact City: SANTA CLARA  
 Contact State: CA  
 Contact Zip: 95050  
 Contact Country: US  
 Contact Phone: 408-200-7000  
 Contact FAX: 408-988-5154  
 Contact E-mail Address: KTAGGART@ECSREFINING.COM  
 Contact Title: VP  
 Short Term Generator: N  
 Importer Activity: N  
 Mixed Waste Generator: N  
 Transporter Activity: Y  
 Transfer Facility: Y  
 TSD Activity: Y  
 Recycler Activity: Y  
 Onsite Burner Exemption: N  
 Furnace Exemption: N  
 Underground Injection Activity: N  
 Receives Waste From Off-site: Y  
 Universal Waste Destination Facility: N  
 Used Oil Transporter: N  
 Used Oil Transfer Facility: N  
 Used Oil Processor: N  
 Used Oil Refiner: N

Used Oil Fuel Burner: N  
Used Oil Fuel Marketer to Burner: N  
Used Oil Specification Marketer: N

Receive Date: 20120911  
Reporting Cycle Year: 2011  
Contact First Name: KENNETH  
Contact Middle Initial: R  
Contact Last Name: TAGGART  
Contact Street Number: 705  
Contact Street 1: REED STREET  
Contact City: SANTA CLARA  
Contact State: CA  
Contact Zip: 950503942  
Contact Country: US  
Contact Phone: 4082007000  
Contact FAX: 4089885154  
Contact E-mail Address: KTAGGART@ECSREFINING.COM  
Contact Title: VICE-PRESIDENT  
Short Term Generator: N  
Importer Activity: N  
Mixed Waste Generator: N  
Transporter Activity: Y  
Transfer Facility: Y  
TSD Activity: Y  
Recycler Activity: Y  
Onsite Burner Exemption: N  
Furnace Exemption: N  
Underground Injection Activity: N  
Receives Waste From Off-site: Y  
Universal Waste Destination Facility: Y  
Used Oil Transporter: N  
Used Oil Transfer Facility: N  
Used Oil Processor: N  
Used Oil Refiner: N  
Used Oil Fuel Burner: N  
Used Oil Fuel Marketer to Burner: N  
Used Oil Specification Marketer: N

Receive Date: 20140301  
Reporting Cycle Year: 2013  
Contact First Name: KENNETH  
Contact Middle Initial: R  
Contact Last Name: TAGGART  
Contact Street Number: 705  
Contact Street 1: REED STREET  
Contact City: SANTA CLARA  
Contact State: CA  
Contact Zip: 950503942  
Contact Country: US  
Contact Phone: 4082007020  
Contact E-mail Address: ART@ECSREFINING.COM  
Contact Title: PRESIDENT  
Short Term Generator: Y  
Importer Activity: Y  
Mixed Waste Generator: N  
Transporter Activity: N

33NNN



Transfer Facility: N  
 TSD Activity: Y  
 Recycler Activity: N  
 Onsite Burner Exemption: N  
 Furnace Exemption: N  
 Underground Injection Activity: N  
 Receives Waste From Off-site: N  
 Universal Waste Destination Facility: N  
 Used Oil Transporter: N  
 Used Oil Transfer Facility: N  
 Used Oil Processor: N  
 Used Oil Refiner: N  
 Used Oil Fuel Burner: N  
 Used Oil Fuel Marketer to Burner: N  
 Used Oil Specification Marketer: Y

Waste Code Description: from br conversion		Waste Code Active Status: Y		BR Waste Code Active Status: Y		Waste Code: 121	
Waste Code Description: from br conversion		Waste Code Active Status: Y		BR Waste Code Active Status: Y		Waste Code: 121	
Waste Code Description: from br conversion		Waste Code Active Status: Y		BR Waste Code Active Status: Y		Waste Code: 132	
Waste Code Description: from br conversion		Waste Code Active Status: Y		BR Waste Code Active Status: Y		Waste Code: 132	
Waste Code Description: from br conversion		Waste Code Active Status: Y		BR Waste Code Active Status: Y		Waste Code: 132	
Waste Code Description: from br conversion		Waste Code Active Status: Y		BR Waste Code Active Status: Y		Waste Code: 132	
Waste Code Description: from br conversion		Waste Code Active Status: Y		BR Waste Code Active Status: Y		Waste Code: 133	
Waste Code Description: from br conversion		Waste Code Active Status: Y		BR Waste Code Active Status: Y		Waste Code: 135	
Waste Code Description: from br conversion		Waste Code Active Status: Y		BR Waste Code Active Status: Y		Waste Code: 141	
Waste Code Description: from br conversion		Waste Code Active Status: Y		BR Waste Code Active Status: Y		Waste Code: 141	
Waste Code Description: from br conversion		Waste Code Active Status: Y		BR Waste Code Active Status: Y		Waste Code: 141	
Waste Code Description: from br conversion		Waste Code Active Status: Y		BR Waste Code Active Status: Y		Waste Code: 171	

Date: 19900101  
 Corrective Action Event Active Status: Y  
 Area Name: ENTIRE FACILITY

Date: 19900101  
 Corrective Action Event Active Status: Y  
 Corrective Action Event Description: LEAD AGENCY DETERMINATION  
 Area Name: ENTIRE FACILITY

Date: 19920224  
 Corrective Action Event Active Status: N  
 Corrective Action Event Description: RFA COMPLETED-ASSESSMENT WAS A PA-PLUS  
 Area Name: ENTIRE FACILITY

Date: 19920224  
 Corrective Action Event Active Status: Y  
 Corrective Action Event Description: CA PRIORITIZATION-LOW CA PRIORITY  
 Area Name: ENTIRE FACILITY

Date: 19920224  
 Corrective Action Event Active Status: Y  
 Corrective Action Event Description: RFA COMPLETED

Date: 19920330  
 Corrective Action Event Active Status: Y  
 Corrective Action Event Description: CA PRIORITIZATION-LOW CA PRIORITY

Date: 19920330  
 Corrective Action Event Active Status: Y

Corrective Action Event Description: STABILIZATION MEASURES EVALUATION-FACILITY NOT AMENABLE TO STABILIZATION  
 Area Name: ENTIRE FACILITY

Evaluation Type Description\*: COMPLIANCE EVALUATION INSPECTION ON-SITE  
 Evaluation Start Date: 19831005  
 Found Violation Flag: Y  
 Violation Sequence Number: 1  
 Violation Type: 262.A  
 Violation Description: Generators - General  
 Citizen Complaint Flag: N  
 Multimedia Inspection Flag: N  
 Sampling Flag: N  
 Not Subtitle C Flag: N  
 Former Citation: FR - 262.10-12.A  
 Actual Return to Compliance Date: 19831005  
 Violation Determined Date: 19840418  
 Return to Compliance Qualifier: O

Evaluation Type Description\*: FOCUSED COMPLIANCE INSPECTION  
 Evaluation Start Date: 19840418  
 Focus Area Description: CONVERTED FROM V2 RCRAINFO  
 Found Violation Flag: Y  
 Violation Sequence Number: 2  
 Violation Type: FEA  
 Violation Description: Formal Enforcement Agreement or Order  
 Corrective Action Component Flag: N  
 Enforcement Type Description: WRITTEN INFORMAL  
 Citizen Complaint Flag: N  
 Multimedia Inspection Flag: N  
 Sampling Flag: Y  
 Not Subtitle C Flag: N  
 Former Citation: FR - FEA  
 Actual Return to Compliance Date: 19840418  
 Violation Determined Date: 19921027  
 Return to Compliance Qualifier: O  
 Enforcement Action Date: 19840410

Evaluation Type Description\*: COMPLIANCE EVALUATION INSPECTION ON-SITE  
 Evaluation Start Date: 19921027  
 Found Violation Flag: Y  
 Violation Sequence Number: 3  
 Violation Type: 264.A  
 Violation Description: TSD - General  
 Corrective Action Component Flag: N  
 Enforcement Type Description: WRITTEN INFORMAL  
 Citizen Complaint Flag: N  
 Multimedia Inspection Flag: N  
 Sampling Flag: N  
 Not Subtitle C Flag: N  
 Former Citation: FR - 264.30-37.C  
 Actual Return to Compliance Date: 19921203  
 Violation Determined Date: 19930706  
 Return to Compliance Qualifier: O  
 Enforcement Action Date: 19921207

Evaluation Type Description\*: COMPLIANCE EVALUATION INSPECTION ON-SITE  
 Evaluation Start Date: 19921027

Found Violation Flag: Y  
 Violation Sequence Number: 4  
 Violation Type: 264.A  
 Violation Description: TSD - General  
 Corrective Action Component Flag: N  
 Enforcement Type Description: WRITTEN INFORMAL  
 Citizen Complaint Flag: N  
 Multimedia Inspection Flag: N  
 Sampling Flag: N  
 Not Subtitle C Flag: N  
 Former Citation: FR - 264.10-18.B  
 Actual Return to Compliance Date: 19921203  
 Violation Determined Date: 19930706  
 Return to Compliance Qualifier: O  
 Enforcement Action Date: 19921207

Evaluation Type Description\*: COMPLIANCE EVALUATION INSPECTION ON-SITE  
 Evaluation Start Date: 19921027  
 Found Violation Flag: Y  
 Violation Sequence Number: 5  
 Violation Type: 264.A  
 Violation Description: TSD - General  
 Corrective Action Component Flag: N  
 Enforcement Type Description: WRITTEN INFORMAL  
 Citizen Complaint Flag: N  
 Multimedia Inspection Flag: N  
 Sampling Flag: N  
 Not Subtitle C Flag: N  
 Former Citation: FR - 264.50-56.D  
 Actual Return to Compliance Date: 19921203  
 Violation Determined Date: 19930706  
 Return to Compliance Qualifier: O  
 Enforcement Action Date: 19921207

Evaluation Type Description\*: COMPLIANCE EVALUATION INSPECTION ON-SITE  
 Evaluation Start Date: 19921027  
 Found Violation Flag: Y  
 Violation Sequence Number: 6  
 Violation Type: 264.G  
 Violation Description: TSD - Closure/Post-Closure  
 Corrective Action Component Flag: N  
 Enforcement Type Description: WRITTEN INFORMAL  
 Citizen Complaint Flag: N  
 Multimedia Inspection Flag: N  
 Sampling Flag: N  
 Not Subtitle C Flag: N  
 Former Citation: FR - 264.110-120.G  
 Actual Return to Compliance Date: 19921203  
 Violation Determined Date: 19930706  
 Return to Compliance Qualifier: O  
 Enforcement Action Date: 19921207

Evaluation Type Description\*: COMPLIANCE EVALUATION INSPECTION ON-SITE  
 Evaluation Start Date: 19921027  
 Found Violation Flag: Y  
 Violation Sequence Number: 7  
 Violation Type: 262.A

Violation Description: Generators - General  
 Corrective Action Component Flag: N  
 Enforcement Type Description: WRITTEN INFORMAL  
 Citizen Complaint Flag: N  
 Multimedia Inspection Flag: N  
 Sampling Flag: N  
 Not Subtitle C Flag: N  
 Former Citation: FR - 262.50-60  
 Actual Return to Compliance Date: 19921203  
 Violation Determined Date: 19930706  
 Return to Compliance Qualifier: O  
 Enforcement Action Date: 19921207

Evaluation Type Description\*: FINANCIAL RECORD REVIEW  
 Evaluation Start Date: 19921106  
 Found Violation Flag: N  
 Citizen Complaint Flag: N  
 Multimedia Inspection Flag: N  
 Sampling Flag: N  
 Not Subtitle C Flag: N

Evaluation Type Description\*: COMPLIANCE EVALUATION INSPECTION ON-SITE  
 Evaluation Start Date: 19950328  
 Found Violation Flag: Y  
 Violation Sequence Number: 8  
 Violation Type: 264.A  
 Violation Description: TSD - General  
 Corrective Action Component Flag: N  
 Enforcement Type Description: WRITTEN INFORMAL  
 Citizen Complaint Flag: N  
 Multimedia Inspection Flag: N  
 Sampling Flag: N  
 Not Subtitle C Flag: N  
 Former Citation: FR - 264.170-177.I  
 Actual Return to Compliance Date: 19950328  
 Violation Determined Date: 19950328  
 Return to Compliance Qualifier: O  
 Enforcement Action Date: 19950421

Evaluation Type Description\*: COMPLIANCE EVALUATION INSPECTION ON-SITE  
 Evaluation Start Date: 19950328  
 Found Violation Flag: Y  
 Violation Sequence Number: 9  
 Violation Type: 262.A  
 Violation Description: Generators - General  
 Corrective Action Component Flag: N  
 Enforcement Type Description: WRITTEN INFORMAL  
 Citizen Complaint Flag: N  
 Multimedia Inspection Flag: N  
 Sampling Flag: N  
 Not Subtitle C Flag: N  
 Former Citation: FR - 262.20-23.B  
 Actual Return to Compliance Date: 19950421  
 Violation Determined Date: 19950615  
 Return to Compliance Qualifier: O  
 Enforcement Action Date: 19950421

Evaluation Type Description\*: COMPLIANCE EVALUATION INSPECTION ON-SITE  
 Evaluation Start Date: 19950328  
 Found Violation Flag: Y  
 Violation Sequence Number: 10  
 Violation Type: 262.A  
 Violation Description: Generators - General  
 Corrective Action Component Flag: N  
 Enforcement Type Description: WRITTEN INFORMAL  
 Citizen Complaint Flag: N  
 Multimedia Inspection Flag: N  
 Sampling Flag: N  
 Not Subtitle C Flag: N  
 Former Citation: FR - 261.5  
 Actual Return to Compliance Date: 19950421  
 Violation Determined Date: 19950615  
 Return to Compliance Qualifier: O  
 Enforcement Action Date: 19950421

Evaluation Type Description\*: COMPLIANCE EVALUATION INSPECTION ON-SITE  
 Evaluation Start Date: 19950328  
 Found Violation Flag: Y  
 Violation Sequence Number: 11  
 Violation Type: 264.A  
 Violation Description: TSD - General  
 Corrective Action Component Flag: N  
 Enforcement Type Description: WRITTEN INFORMAL  
 Citizen Complaint Flag: N  
 Multimedia Inspection Flag: N  
 Sampling Flag: N  
 Not Subtitle C Flag: N  
 Former Citation: FR - 264.10-18.B  
 Actual Return to Compliance Date: 19950421  
 Violation Determined Date: 19950615  
 Return to Compliance Qualifier: O  
 Enforcement Action Date: 19950421

Universal Waste Active Status: Y | Accumulated: N | Generated: Y |  
 Universal Waste Active Status: Y | Accumulated: Y | Generated: N |  
 Universal Waste Description: Batteries | Universal Waste Active Status: Y | Accumulated: Y |  
 Universal Waste Description: Batteries | Universal Waste Active Status: Y | Accumulated: Y | Generated: N |  
 Universal Waste Description: Batteries | Universal Waste Active Status: Y | Accumulated: Y | Generated: Y |  
 Universal Waste Description: Lamps | Universal Waste Active Status: Y | Accumulated: Y |  
 Universal Waste Description: Lamps | Universal Waste Active Status: Y | Accumulated: Y | Generated: N |  
 Universal Waste Description: Mercury containing equipment | Universal Waste Active Status: Y | Accumulated: Y |  
 Universal Waste Description: Mercury containing equipment | Universal Waste Active Status: Y | Accumulated: Y | Generated: N |

DATABASE	STATUS	DISTANCE	ELEVATION	MAP ID
ENF-CA	Listed	0.87 miles N	50 ft (28 ft lower than site)	<b>53</b>
SITE NAME			MAPS	ID
SOS STEEL			<a href="#">1</a> , <a href="#">3</a>	T0608593159
ADDRESS			CITY	ZIP
1160 RICHARD AVENUE			SANTA CLARA	95050

**DETAILS**

COUNTY: Santa Clara  
 SITE\_HISTORY: Not Reported  
 CASE\_TYPE: LUST Cleanup Site  
 STATUS: Completed - Case Closed  
 LEAD\_AGENCY: SANTA CLARA COUNTY LOP  
 CASEWORKER: LL  
 LOCAL\_AGENCY: SANTA CLARA COUNTY LOP  
 RB\_CASE\_NUMBER: Not Reported  
 LOC\_CASE\_NUMBER: 06S1W34K04f  
 FILE\_LOCATION: All Files are on GeoTracker or in the Local Agency Database  
 POTENTIAL\_CONTAMINANTS\_OF\_CONCERN: Gasoline  
 POTENTIAL\_MEDIA\_AFFECTED: Other Groundwater (uses other than drinking water)  
 ACTION\_TYPE: ENFORCEMENT  
 Action Date: 9/9/2005  
 ACTION: Staff Letter

Action Date: 8/16/2005  
 ACTION: Staff Letter

Action Date: 10/8/2003  
 ACTION: Staff Letter - #42323

Action Date: 3/4/2004  
 ACTION: Staff Letter - #43349

Action Date: 3/17/2006  
 ACTION: Staff Letter - #061703

Action Date: 3/15/2005  
 ACTION: Staff Letter

Action Date: 6/17/2003  
 ACTION: Notice of Responsibility - #41575

Action Date: 9/28/2007  
 ACTION: Staff Letter - #70829

Action Date: 5/2/2007  
 ACTION: Staff Letter - #70205

Action Date: 6/20/2007  
 ACTION: Staff Letter - #700207

Action Date: 7/7/2006  
 ACTION: Staff Letter - #6077

Action Date: 10/21/2008  
 ACTION: Staff Letter

Action Date: 2/9/2009  
 ACTION: Closure/No Further Action Letter

Action Date: 10/16/2008  
 ACTION: Staff Letter

--

DATABASE	STATUS	DISTANCE	ELEVATION	MAP ID
ENF-CA	Listed	0.87 miles N	50 ft (28 ft lower than site)	<b>54</b>
SITE NAME			MAPS	ID
Maestri Property			<a href="#">1</a> , <a href="#">3</a>	T0608500112
ADDRESS			CITY	ZIP
1100 Richard Ave			Santa Clara	95050

DETAILS
<p>COUNTY: Santa Clara            SITE_HISTORY: Not Reported            CASE_TYPE: LUST Cleanup Site            STATUS: Completed - Case Closed            LEAD_AGENCY: SANTA CLARA COUNTY LOP            CASEWORKER: UST            LOCAL_AGENCY: SANTA CLARA COUNTY LOP            RB_CASE_NUMBER: Not Reported            LOC_CASE_NUMBER: Not Reported            FILE_LOCATION: All Files are on GeoTracker or in the Local Agency Database            POTENTIAL_CONTAMINANTS_OF_CONCERN: Gasoline            POTENTIAL_MEDIA_AFFECTED: Other Groundwater (uses other than drinking water)            ACTION_TYPE: ENFORCEMENT            Action Date: 3/21/1996            ACTION: Notice of Responsibility - #40297</p> <p>Action Date: 6/27/1996            ACTION: Closure/No Further Action Letter</p>

DATABASE	STATUS	DISTANCE	ELEVATION	MAP ID
ENF-CA	Listed	0.87 miles NE	54 ft (24 ft lower than site)	<b>55</b>
SITE NAME			MAPS	ID
Alcal Roofing			<a href="#">1</a> , <a href="#">3</a>	T0608500114
ADDRESS			CITY	ZIP
767 Parker St			Santa Clara	95050



**DETAILS**

COUNTY: Santa Clara  
 SITE\_HISTORY: Not Reported  
 CASE\_TYPE: LUST Cleanup Site  
 STATUS: Completed - Case Closed  
 LEAD\_AGENCY: SANTA CLARA COUNTY LOP  
 CASEWORKER: UST  
 LOCAL\_AGENCY: SANTA CLARA COUNTY LOP  
 RB\_CASE\_NUMBER: Not Reported  
 LOC\_CASE\_NUMBER: Not Reported  
 FILE\_LOCATION: All Files are on GeoTracker or in the Local Agency Database  
 POTENTIAL\_CONTAMINANTS\_OF\_CONCERN: Diesel  
 POTENTIAL\_MEDIA\_AFFECTED: Other Groundwater (uses other than drinking water)  
 ACTION\_TYPE: ENFORCEMENT  
 Action Date: 12/17/1990  
 ACTION: Notice of Violation - #40220

Action Date: 9/13/1996  
 ACTION: Closure/No Further Action Letter

DATABASE	STATUS	DISTANCE	ELEVATION	MAP ID
ENF-CA	Listed	0.88 miles NE	54 ft (24 ft lower than site)	<b>56</b>
SITE NAME			MAPS	ID
Cam Industries Inc.			<a href="#">1</a> , <a href="#">3</a>	T0608501014
ADDRESS			CITY	ZIP
710 Parker St			Santa Clara	95050

**DETAILS**

COUNTY: Santa Clara  
 SITE\_HISTORY: Not Reported  
 CASE\_TYPE: LUST Cleanup Site  
 STATUS: Completed - Case Closed  
 LEAD\_AGENCY: SANTA CLARA COUNTY LOP  
 CASEWORKER: UST  
 LOCAL\_AGENCY: SANTA CLARA COUNTY LOP  
 RB\_CASE\_NUMBER: Not Reported  
 LOC\_CASE\_NUMBER: Not Reported  
 FILE\_LOCATION: All Files are on GeoTracker or in the Local Agency Database  
 POTENTIAL\_CONTAMINANTS\_OF\_CONCERN: Gasoline  
 POTENTIAL\_MEDIA\_AFFECTED: Other Groundwater (uses other than drinking water)  
 ACTION\_TYPE: ENFORCEMENT  
 Action Date: 12/6/1995  
 ACTION: Closure/No Further Action Letter

Action Date: 6/27/1995  
 ACTION: Staff Letter - #31102

DATABASE	STATUS	DISTANCE	ELEVATION	MAP ID
ENF-CA	Listed	0.88 miles NE	61 ft (17 ft lower than site)	<b>57</b>
SITE NAME			MAPS	ID
Mission City Rebar			<a href="#">1</a> , <a href="#">3</a>	T0608500910
ADDRESS			CITY	ZIP
1709 Grant St			Santa Clara	95050

**DETAILS**

COUNTY: Santa Clara  
 SITE\_HISTORY: Not Reported  
 CASE\_TYPE: LUST Cleanup Site  
 STATUS: Completed - Case Closed  
 LEAD\_AGENCY: SANTA CLARA COUNTY LOP  
 CASEWORKER: UST  
 LOCAL\_AGENCY: SANTA CLARA COUNTY LOP  
 RB\_CASE\_NUMBER: Not Reported  
 LOC\_CASE\_NUMBER: Not Reported  
 FILE\_LOCATION: All Files are on GeoTracker or in the Local Agency Database  
 POTENTIAL\_CONTAMINANTS\_OF\_CONCERN: Gasoline  
 POTENTIAL\_MEDIA\_AFFECTED: Other Groundwater (uses other than drinking water)  
 ACTION\_TYPE: ENFORCEMENT  
 Action Date: 7/28/1997  
 ACTION: Closure/No Further Action Letter

Action Date: 3/29/1990  
 ACTION: Notice of Responsibility - #39691

DATABASE	STATUS	DISTANCE	ELEVATION	MAP ID
ENF-CA	Listed	0.89 miles NE	52 ft (26 ft lower than site)	<b>58</b>
SITE NAME			MAPS	ID
COMMERCIAL FUELING SYSTEM			<a href="#">1</a> , <a href="#">3</a>	T0608500447
ADDRESS			CITY	ZIP
2265 LAFAYETTE STREET			SANTA CLARA	95050

**DETAILS**

COUNTY: Santa Clara  
 SITE\_HISTORY: Not Reported  
 CASE\_TYPE: LUST Cleanup Site  
 STATUS: Completed - Case Closed  
 LEAD\_AGENCY: SANTA CLARA COUNTY LOP  
 CASEWORKER: Not Reported  
 LOCAL\_AGENCY: Not Reported  
 RB\_CASE\_NUMBER: Not Reported  
 LOC\_CASE\_NUMBER: 06S1W35N02f  
 FILE\_LOCATION: All Files are on GeoTracker or in the Local Agency Database  
 POTENTIAL\_CONTAMINANTS\_OF\_CONCERN: Gasoline  
 POTENTIAL\_MEDIA\_AFFECTED: Other Groundwater (uses other than drinking water)  
 ACTION\_TYPE: ENFORCEMENT  
 Action Date: 12/24/1996  
 ACTION: Staff Letter - #31240

Action Date: 3/1/1996  
 ACTION: Staff Letter - #31236

Action Date: 6/6/2006  
 ACTION: Closure/No Further Action Letter - #600266

Action Date: 6/20/2001  
 ACTION: Staff Letter - #31250

Action Date: 11/30/2000  
 ACTION: Staff Letter - #31248

Action Date: 11/14/1994  
 ACTION: Staff Letter - #31231

Action Date: 3/26/1991  
 ACTION: Notice of Responsibility - #40221

DATABASE	STATUS	DISTANCE	ELEVATION	MAP ID
ENF-CA	Listed	0.89 miles E	72 ft (6 ft lower than site)	<b>59</b>
SITE NAME			MAPS	ID
Guerrera's Automotive			<a href="#">1</a> , <a href="#">3</a>	T0608500701
ADDRESS			CITY	ZIP
3305 The Alameda			Santa Clara	95050

**DETAILS**

COUNTY: Santa Clara  
 SITE\_HISTORY: Not Reported  
 CASE\_TYPE: LUST Cleanup Site  
 STATUS: Completed - Case Closed  
 LEAD\_AGENCY: SANTA CLARA COUNTY LOP  
 CASEWORKER: UST  
 LOCAL\_AGENCY: SANTA CLARA COUNTY LOP  
 RB\_CASE\_NUMBER: Not Reported  
 LOC\_CASE\_NUMBER: Not Reported  
 FILE\_LOCATION: All Files are on GeoTracker or in the Local Agency Database  
 POTENTIAL\_CONTAMINANTS\_OF\_CONCERN: Gasoline  
 POTENTIAL\_MEDIA\_AFFECTED: Other Groundwater (uses other than drinking water)  
 ACTION\_TYPE: ENFORCEMENT  
 Action Date: 11/17/1997  
 ACTION: Warning Letter - #23350

Action Date: 5/30/1997  
 ACTION: Staff Letter - #23348

Action Date: 5/11/1999  
 ACTION: Staff Letter - #23354

Action Date: 12/18/1998  
 ACTION: Staff Letter - #23351

Action Date: 7/10/1996  
 ACTION: Notice of Responsibility - #39705

DATABASE	STATUS	DISTANCE	ELEVATION	MAP ID
ENF-CA	Listed	0.9 miles E	66 ft (12 ft lower than site)	<b>60</b>
SITE NAME			MAPS	ID
Caltrans			<a href="#">1</a> , <a href="#">3</a>	T0608500293
ADDRESS			CITY	ZIP
651 Harrison St			Santa Clara	95050

**DETAILS**

COUNTY: Santa Clara  
 SITE\_HISTORY: Not Reported  
 CASE\_TYPE: LUST Cleanup Site  
 STATUS: Completed - Case Closed  
 LEAD\_AGENCY: SANTA CLARA COUNTY LOP  
 CASEWORKER: UST  
 LOCAL\_AGENCY: SANTA CLARA COUNTY LOP  
 RB\_CASE\_NUMBER: Not Reported  
 LOC\_CASE\_NUMBER: Not Reported  
 FILE\_LOCATION: All Files are on GeoTracker or in the Local Agency Database  
 POTENTIAL\_CONTAMINANTS\_OF\_CONCERN: Gasoline  
 POTENTIAL\_MEDIA\_AFFECTED: Other Groundwater (uses other than drinking water)  
 ACTION\_TYPE: ENFORCEMENT  
 Action Date: 12/1/1993  
 ACTION: Staff Letter - #23641

Action Date: 7/26/2000  
 ACTION: Staff Letter - #23647

Action Date: 9/25/2000  
 ACTION: Staff Letter - #23649

Action Date: 6/2/1999  
 ACTION: Staff Letter - #23643

Action Date: 6/20/1991  
 ACTION: Notice of Responsibility - #39698

DATABASE	STATUS	DISTANCE	ELEVATION	MAP ID
ENF-CA	Listed	0.9 miles S	100 ft (22 ft higher than site)	<b>61</b>
SITE NAME			MAPS	ID
Jiffy Lube			<a href="#">1</a> , <a href="#">3</a>	T0608500776
ADDRESS			CITY	ZIP
555 Saratoga Ave			Santa Clara	95050

**DETAILS**

COUNTY: Santa Clara  
 SITE\_HISTORY: Not Reported  
 CASE\_TYPE: LUST Cleanup Site  
 STATUS: Completed - Case Closed  
 LEAD\_AGENCY: SANTA CLARA COUNTY LOP  
 CASEWORKER: UST  
 LOCAL\_AGENCY: SANTA CLARA COUNTY LOP  
 RB\_CASE\_NUMBER: Not Reported  
 LOC\_CASE\_NUMBER: Not Reported  
 FILE\_LOCATION: All Files are on GeoTracker or in the Local Agency Database  
 POTENTIAL\_CONTAMINANTS\_OF\_CONCERN: Gasoline  
 POTENTIAL\_MEDIA\_AFFECTED: Soil  
 ACTION\_TYPE: ENFORCEMENT  
 Action Date: 12/29/1995  
 ACTION: Closure/No Further Action Letter

DATABASE	STATUS	DISTANCE	ELEVATION	MAP ID
ENF-CA	Listed	0.92 miles N	52 ft (26 ft lower than site)	<b>62</b>
SITE NAME			MAPS	ID
Roman Sausage Corporation			<a href="#">1</a> , <a href="#">3</a>	T0608500653
ADDRESS			CITY	ZIP
1810 Richard Ave			Santa Clara	95050

**DETAILS**

COUNTY: Santa Clara  
 SITE\_HISTORY: Not Reported  
 CASE\_TYPE: LUST Cleanup Site  
 STATUS: Completed - Case Closed  
 LEAD\_AGENCY: SANTA CLARA COUNTY LOP  
 CASEWORKER: UST  
 LOCAL\_AGENCY: SANTA CLARA COUNTY LOP  
 RB\_CASE\_NUMBER: Not Reported  
 LOC\_CASE\_NUMBER: Not Reported  
 FILE\_LOCATION: All Files are on GeoTracker or in the Local Agency Database  
 POTENTIAL\_CONTAMINANTS\_OF\_CONCERN: Gasoline  
 POTENTIAL\_MEDIA\_AFFECTED: Other Groundwater (uses other than drinking water)  
 ACTION\_TYPE: ENFORCEMENT  
 Action Date: 8/31/1996  
 ACTION: Staff Letter - #31442

Action Date: 5/26/1995  
 ACTION: Staff Letter - #31561

Action Date: 3/10/1993  
 ACTION: Notice of Responsibility - #40310

Action Date: 2/6/1997  
 ACTION: Closure/No Further Action Letter

DATABASE	STATUS	DISTANCE	ELEVATION	MAP ID
ENF-CA	Listed	0.92 miles NE	48 ft (30 ft lower than site)	<b>63</b>
SITE NAME			MAPS	ID
PENSKE			<a href="#">1</a> , <a href="#">3</a>	T0608588548
ADDRESS			CITY	ZIP
2380 LAFAYETTE ST.			SANTA CLARA	95050-2926



**DETAILS**

COUNTY: Santa Clara  
 SITE\_HISTORY: Not Reported  
 CASE\_TYPE: LUST Cleanup Site  
 STATUS: Completed - Case Closed  
 LEAD\_AGENCY: SANTA CLARA COUNTY LOP  
 CASEWORKER: LL  
 LOCAL\_AGENCY: SANTA CLARA COUNTY LOP  
 RB\_CASE\_NUMBER: 14-788  
 LOC\_CASE\_NUMBER: 06S1W34J16f  
 FILE\_LOCATION: All Files are on GeoTracker or in the Local Agency Database  
 POTENTIAL\_CONTAMINANTS\_OF\_CONCERN: Diesel  
 POTENTIAL\_MEDIA\_AFFECTED: Other Groundwater (uses other than drinking water)  
 ACTION\_TYPE: ENFORCEMENT  
 Action Date: 9/3/2008  
 ACTION: Closure/No Further Action Letter - #80309

DATABASE	STATUS	DISTANCE	ELEVATION	MAP ID
ENF-CA	Listed	0.92 miles E	68 ft (10 ft lower than site)	<b>64</b>
SITE NAME			MAPS	ID
Joe Amaral Mechanical			<a href="#">1</a> , <a href="#">3</a>	T0608502285
ADDRESS			CITY	ZIP
3390 The Alameda			Santa Clara	95050

**DETAILS**

COUNTY: Santa Clara  
 SITE\_HISTORY: Not Reported  
 CASE\_TYPE: LUST Cleanup Site  
 STATUS: Completed - Case Closed  
 LEAD\_AGENCY: SANTA CLARA COUNTY LOP  
 CASEWORKER: UST  
 LOCAL\_AGENCY: SANTA CLARA COUNTY LOP  
 RB\_CASE\_NUMBER: Not Reported  
 LOC\_CASE\_NUMBER: Not Reported  
 FILE\_LOCATION: All Files are on GeoTracker or in the Local Agency Database  
 POTENTIAL\_CONTAMINANTS\_OF\_CONCERN: Gasoline  
 POTENTIAL\_MEDIA\_AFFECTED: Soil  
 ACTION\_TYPE: ENFORCEMENT  
 Action Date: 10/31/1995  
 ACTION: Closure/No Further Action Letter

DATABASE	STATUS	DISTANCE	ELEVATION	MAP ID
ENF-CA	Listed	0.92 miles E	68 ft (10 ft lower than site)	<b>64</b>
SITE NAME			MAPS	ID
Paragon Mechanical Inc.			<a href="#">1</a> , <a href="#">3</a>	T0608500533
ADDRESS			CITY	ZIP
3390 The Alameda			Santa Clara	95050
DETAILS				
<p>COUNTY: Santa Clara            SITE_HISTORY: Not Reported            CASE_TYPE: LUST Cleanup Site            STATUS: Completed - Case Closed            LEAD_AGENCY: SANTA CLARA COUNTY LOP            CASEWORKER: UST            LOCAL_AGENCY: SANTA CLARA COUNTY LOP            RB_CASE_NUMBER: Not Reported            LOC_CASE_NUMBER: Not Reported            FILE_LOCATION: All Files are on GeoTracker or in the Local Agency Database            POTENTIAL_CONTAMINANTS_OF_CONCERN: Diesel            POTENTIAL_MEDIA_AFFECTED: Other Groundwater (uses other than drinking water)            ACTION_TYPE: ENFORCEMENT            Action Date: 6/9/1997            ACTION: Notice of Responsibility - #39700</p> <p>Action Date: 8/12/1997            ACTION: Staff Letter - #23658</p>				

DATABASE	STATUS	DISTANCE	ELEVATION	MAP ID
ENF-CA	Listed	0.93 miles E	75 ft (3 ft lower than site)	<b>65</b>
SITE NAME			MAPS	ID
SANTA CLARA UN. PARKING GARAGE			<a href="#">1</a> , <a href="#">3</a>	T10000004298
ADDRESS			CITY	ZIP
3205 THE ALAMEDA			SANTA CLARA	95050

**DETAILS**

COUNTY: Santa Clara  
 SITE\_HISTORY: "Location of a historical gas station. The USTs were removed in 1982. Report of UST removal not supplied to us. After demolition, the site was a paved parking lot. Excavation began to create a bioswale adjacent to a planned parking garage when contamination was encountered."  
 CASE\_TYPE: LUST Cleanup Site  
 STATUS: Completed - Case Closed  
 LEAD\_AGENCY: SANTA CLARA COUNTY LOP  
 CASEWORKER: GOR  
 LOCAL\_AGENCY: SANTA CLARA COUNTY LOP  
 RB\_CASE\_NUMBER: 14-827  
 LOC\_CASE\_NUMBER: 07S1W02K03f  
 FILE\_LOCATION: All Files are on GeoTracker or in the Local Agency Database  
 POTENTIAL\_CONTAMINANTS\_OF\_CONCERN: "Benzene, Total Petroleum Hydrocarbons (TPH)"  
 POTENTIAL\_MEDIA\_AFFECTED: "Aquifer used for drinking water supply, Soil"  
 ACTION\_TYPE: ENFORCEMENT  
 Action Date: 9/28/2012  
 ACTION: Notice of Responsibility

Action Date: 5/20/2014  
 ACTION: Closure/No Further Action Letter

Action Date: 4/4/2014  
 ACTION: Staff Letter

Action Date: 1/16/2014  
 ACTION: Notification - Public Notice of Case Closure

Action Date: 2/8/2013  
 ACTION: Staff Letter

Action Date: 10/19/2012  
 ACTION: Notice of Responsibility

Action Date: 4/30/2013  
 ACTION: Staff Letter

Action Date: 9/17/2013  
 ACTION: Staff Letter

Action Date: 10/19/2012  
 ACTION: Staff Letter

DATABASE	STATUS	DISTANCE	ELEVATION	MAP ID
ENF-CA	Listed	0.94 miles E	72 ft (6 ft lower than site)	<b>66</b>
SITE NAME			MAPS	ID
Old Simas Service Station			<a href="#">1</a> , <a href="#">3</a>	T0608500247
ADDRESS			CITY	ZIP
3290 The Alameda			Santa Clara	95050

**DETAILS**

COUNTY: Santa Clara  
 SITE\_HISTORY: Not Reported  
 CASE\_TYPE: LUST Cleanup Site  
 STATUS: Completed - Case Closed  
 LEAD\_AGENCY: SANTA CLARA COUNTY LOP  
 CASEWORKER: UST  
 LOCAL\_AGENCY: SANTA CLARA COUNTY LOP  
 RB\_CASE\_NUMBER: Not Reported  
 LOC\_CASE\_NUMBER: Not Reported  
 FILE\_LOCATION: All Files are on GeoTracker or in the Local Agency Database  
 POTENTIAL\_CONTAMINANTS\_OF\_CONCERN: Gasoline  
 POTENTIAL\_MEDIA\_AFFECTED: Other Groundwater (uses other than drinking water)  
 ACTION\_TYPE: ENFORCEMENT  
 Action Date: 10/11/1996  
 ACTION: Staff Letter - #23335  
  
 Action Date: 9/29/1999  
 ACTION: Staff Letter - #23339  
  
 Action Date: 8/12/1996  
 ACTION: Notice of Responsibility - #39704  
  
 Action Date: 12/18/1998  
 ACTION: Staff Letter - #23337

DATABASE	STATUS	DISTANCE	ELEVATION	MAP ID
ENF-CA	Listed	0.94 miles E	72 ft (6 ft lower than site)	<b>66</b>
SITE NAME			MAPS	ID
SANTA CLARA UN PROPERTY			<a href="#">1</a> , <a href="#">3</a>	T0608510936
ADDRESS			CITY	ZIP
3290 THE ALAMEDA			SANTA CLARA	95050

## DETAILS

COUNTY: Santa Clara

SITE\_HISTORY: "A previous Fuel Leak Case (07S1W02K01f) was opened at this site. This case was associated with the removal of 4 underground storage tanks (USTs) at a former gasoline retail station in 1986 and 1994. The case was closed on 10/23/00. At the time of closure, residual contamination remained in soil (4,700 parts per million (ppm) Total Petroleum Hydrocarbons as Gasoline (TPHg), 3.5 ppm Benzene, 50 ppm Toluene, 25 ppm Ethylbenzene, and 260 ppm Xylenes) and groundwater (1,200 parts per billion (ppb) TPHg, 24 ppb Benzene, 3.3 ppb Toluene, 38 ppb Ethylbenzene, and 99 ppb Xylenes) at the site. 2003 ù In May, a 1,000-gallon UST was found onsite and removed. 4 soil samples (P-1 through P-4) were collected from the excavation; 2 from each end at 6-inches and 2 feet below the bottom of the UST. The soil samples were analyzed for TPHg, TPH as Diesel (TPHd), TPH as Motor Oil (TPHmo), Oil and Grease (O&G), Pesticides, Polychlorinated Biphenyls (PCBs), LUFT Metals, Volatile Organic Compounds (VOCs) and Semi-Volatile Organic Compounds (SVOCs). The maximum concentrations reported were 5,900 ppm TPHg, 1,400 ppm TPHd, 81 ppm Ethylbenzene, 32 ppm Toluene, 44 ppm Naphthalene, 500 ppm Trichlorofluoromethane, 390 ppm 1,2,4-Trimethylbenzene, 120 ppm 1,3,5-trimethylbenzene, 46 ppm n-Propylbenzene, 3.7 ppm p-isopropyl benzene, 22 ppm 2 Methyl-naphthalene, 1.6 ppm Cadmium, 38 ppm Chromium, 67 ppm Lead, 60 ppm Nickel, and 37 ppm Zinc. All other constituents were not reported to be present above the laboratory reporting limits. In June, 6 hand auger borings (B1 through B6) were advanced between 13 and 16 feet below the ground surface (ft bgs). Two soil samples were collected from each boring at varying depths and were analyzed for TPHg, TPHd, TPHmo, VOCs, SVOCs and LUFT Metals. Maximum concentrations reported were 11,000 ppm TPHg, 1,200 ppm TPHd, 55 ppm Ethylbenzene, 48 ppm Naphthalene, 510 ppm 1,2,4-Trimethylbenzene, 170 ppm 1,3,5-Trimethylbenzene, 45 ppm n-Butyl Benzene, 76 ppm n-Propyl Benzene, 26 ppm p-Isopropyl Benzene, 0.34 ppm Tert-butyl Benzene, and 4.7 ppm 2-Methylnaphthalene. Metals were detected at similar levels to the previous soil samples. All other constituents were not reported to be present above the laboratory reporting limits. Groundwater was encountered in the borings and grab groundwater samples were collected from each open boring and analyzed for TPHg, TPHd, TPHmo, VOCs, SVOCs, and LUFT Metals. The maximum concentrations reported were 38,000 ppb TPHg, 13,000 ppb TPHd, 3,500 ppb Benzene, 4,200 ppb Ethylbenzene, 450 ppb Toluene, 11,000 ppb Xylenes, 580 ppb n Butylbenzene, 760 ppb Isopropylbenzene, 540 ppb p-Isopropylbenzene, 720 ppb Naphthalene, 1,500 ppb n-Propylbenzene, 9,100 ppb 1,2,4-Trimethylbenzene, 2,700 ppb 1,3,5 Trimethylbenzene, 51 ppb 2-Methylnaphthalene, 22 ppb Benzoic Acid, 210 ppb Cadmium, 2,600 ppb Chromium, 730 ppb Lead, 3,900 ppb Nickel, and 3,500 ppb Zinc. All other constituents were not reported to be present above the laboratory reporting limits. 2004 ù In July, 4 groundwater monitoring wells (MW-1 through MW-4) were installed onsite. 5 soil samples were collected from each boring at various depths. Soil samples were reported to have up to 150 ppm TPHg, 21 ppm TPHd, 0.3 ppm Benzene, 1.9 ppm Ethylbenzene, 32 ppm Toluene, 1.6 ppm Naphthalene, 8.9 ppm Trichlorofluoromethane, 0.26 ppm Isopropylbenzene, 7.6 ppm 1,2,4-Trimethylbenzene, 2.1 ppm 1,3,5-Trimethylbenzene, 0.8 ppm n-Propylbenzene, 0.26 ppm p-Isopropyl Benzene. Metals were reported at similar concentrations as previous soil samples. All other constituents were not reported to be present above the laboratory reporting limits. Quarterly groundwater monitoring began at this site in July 2004 and continued through February 2006. In July, the maximum concentrations reported in groundwater were 2,000 ppb TPHg, 480 ppb TPHd, 11 ppb Benzene, 54 ppb Ethylbenzene, 96 ppb Xylenes, 0.71 ppb 1,2-Dichloroethane (DCA), 8.6 ppb sec-Butylbenzene, 13 ppb Isopropylbenzene, and 17 ppb n-Propylbenzene. 2006 ù In February, groundwater samples collected at the site during the last groundwater monitoring event were reported to have up to 700 ppb TPHg, 190 ppb TPHd, 2.2 ppb Benzene, 14 ppb Ethylbenzene, 6.9 ppb Xylenes, 1 ppb DCA, 4.4 ppb sec-Butylbenzene, 4.7 ppb Isopropylbenzene, and 3.7 ppb n-Propylbenzene. 2007 ù In October, a soil vapor study was completed and the groundwater monitoring wells were sampled. Maximum concentrations reported for groundwater were 930 ppb TPHg, 260 ppb TPHd, 260 ppb Benzene, 52 ppb Ethylbenzene, 5.9 ppb Toluene, 0.71 ppb DCA, 5 ppb sec-Butylbenzene, 6.5 ppb Isopropylbenzene, and 1.8 ppb n-Propylbenzene. The constituents detected in the soil gas did not exceed the Environmental Screening Levels."

CASE\_TYPE: LUST Cleanup Site

STATUS: Completed - Case Closed

LEAD\_AGENCY: SANTA CLARA COUNTY LOP

CASEWORKER: LL

LOCAL\_AGENCY: SANTA CLARA COUNTY LOP

RB\_CASE\_NUMBER: Not Reported

LOC\_CASE\_NUMBER: 07S1W02K02f

FILE\_LOCATION: All Files are on GeoTracker or in the Local Agency Database

POTENTIAL\_CONTAMINANTS\_OF\_CONCERN: Gasoline

POTENTIAL\_MEDIA\_AFFECTED: Other Groundwater (uses other than drinking water)

ACTION\_TYPE: ENFORCEMENT

Action Date: 11/13/2003

ACTION: Staff Letter - #42593

Action Date: 10/19/2004

ACTION: Staff Letter - #44950

Action Date: 11/13/2003

ACTION: Notice of Responsibility - #42592

Action Date: 6/22/2005

ACTION: Staff Letter

Action Date: 12/24/2003

ACTION: Staff Letter - #42831

Action Date: 2/9/2007  
 ACTION: \* No Action - #7092

Action Date: 2/22/2007  
 ACTION: Staff Letter - #70222

Action Date: 4/11/2007  
 ACTION: Staff Letter - #701140

Action Date: 12/21/2009  
 ACTION: Staff Letter

Action Date: 7/15/2009  
 ACTION: Staff Letter

Action Date: 4/29/2010  
 ACTION: Closure/No Further Action Letter

Action Date: 5/28/2008  
 ACTION: Staff Letter - #808250

Action Date: 5/30/2008  
 ACTION: Staff Letter - #800350

DATABASE	STATUS	DISTANCE	ELEVATION	MAP ID
ENF-CA	Listed	0.94 miles N	52 ft (26 ft lower than site)	<b>67</b>
SITE NAME			MAPS	ID
"San Jose Valley Veal, Inc."			<a href="#">1</a> , <a href="#">3</a>	T0608500722
ADDRESS			CITY	ZIP
1820 Richard Ave			Santa Clara	95050

**DETAILS**

COUNTY: Santa Clara  
 SITE\_HISTORY: Not Reported  
 CASE\_TYPE: LUST Cleanup Site  
 STATUS: Completed - Case Closed  
 LEAD\_AGENCY: SANTA CLARA COUNTY LOP  
 CASEWORKER: UST  
 LOCAL\_AGENCY: SANTA CLARA COUNTY LOP  
 RB\_CASE\_NUMBER: Not Reported  
 LOC\_CASE\_NUMBER: Not Reported  
 FILE\_LOCATION: All Files are on GeoTracker or in the Local Agency Database  
 POTENTIAL\_CONTAMINANTS\_OF\_CONCERN: Gasoline  
 POTENTIAL\_MEDIA\_AFFECTED: Other Groundwater (uses other than drinking water)  
 ACTION\_TYPE: ENFORCEMENT  
 Action Date: 8/26/1996  
 ACTION: Notice of Responsibility - #40309

DATABASE	STATUS	DISTANCE	ELEVATION	MAP ID
ENF-CA	Listed	0.95 miles N	47 ft (31 ft lower than site)	<b>68</b>
SITE NAME			MAPS	ID
PACTEL			<a href="#">1</a> , <a href="#">3</a>	T0608501020
ADDRESS			CITY	ZIP
1051 RICHARD AVE			SANTA CLARA	95050

**DETAILS**

COUNTY: Santa Clara  
 SITE\_HISTORY: Not Reported  
 CASE\_TYPE: LUST Cleanup Site  
 STATUS: Completed - Case Closed  
 LEAD\_AGENCY: SAN FRANCISCO BAY RWQCB (REGION 2)  
 CASEWORKER: UNK  
 LOCAL\_AGENCY: SANTA CLARA COUNTY LOP  
 RB\_CASE\_NUMBER: 43-1025  
 LOC\_CASE\_NUMBER: Not Reported  
 FILE\_LOCATION: Not Reported  
 POTENTIAL\_CONTAMINANTS\_OF\_CONCERN: Gasoline  
 POTENTIAL\_MEDIA\_AFFECTED: Soil  
 ACTION\_TYPE: ENFORCEMENT  
 Action Date: 1/13/2012  
 ACTION: Closure/No Further Action Letter

DATABASE	STATUS	DISTANCE	ELEVATION	MAP ID
ENF-CA	Listed	0.95 miles N	47 ft (31 ft lower than site)	<b>68</b>
SITE NAME			MAPS	ID
PACIFIC BELL			<a href="#">1</a> , <a href="#">3</a>	SLT20311202
ADDRESS			CITY	ZIP
1051 RICHARD AVE			SANTA CLARA	95050
DETAILS				
COUNTY: Santa Clara SITE_HISTORY: Not Reported CASE_TYPE: Cleanup Program Site STATUS: Completed - Case Closed LEAD_AGENCY: SAN FRANCISCO BAY RWQCB (REGION 2) CASEWORKER: NMK LOCAL_AGENCY: Not Reported RB_CASE_NUMBER: 43S0476 LOC_CASE_NUMBER: Not Reported FILE_LOCATION: Not Reported POTENTIAL_CONTAMINANTS_OF_CONCERN: Not Reported POTENTIAL_MEDIA_AFFECTED: Not Reported ACTION_TYPE: ENFORCEMENT Action Date: 7/30/2007 ACTION: Closure/No Further Action Letter				

DATABASE	STATUS	DISTANCE	ELEVATION	MAP ID
ENF-CA	Listed	0.95 miles N	49 ft (29 ft lower than site)	<b>69</b>
SITE NAME			MAPS	ID
Monarch Tile			<a href="#">1</a> , <a href="#">3</a>	T0608500951
ADDRESS			CITY	ZIP
1129 Richard Ave			Santa Clara	95050



**DETAILS**

COUNTY: Santa Clara  
 SITE\_HISTORY: Not Reported  
 CASE\_TYPE: LUST Cleanup Site  
 STATUS: Completed - Case Closed  
 LEAD\_AGENCY: SANTA CLARA COUNTY LOP  
 CASEWORKER: UST  
 LOCAL\_AGENCY: SANTA CLARA COUNTY LOP  
 RB\_CASE\_NUMBER: Not Reported  
 LOC\_CASE\_NUMBER: Not Reported  
 FILE\_LOCATION: All Files are on GeoTracker or in the Local Agency Database  
 POTENTIAL\_CONTAMINANTS\_OF\_CONCERN: Gasoline  
 POTENTIAL\_MEDIA\_AFFECTED: Other Groundwater (uses other than drinking water)  
 ACTION\_TYPE: ENFORCEMENT  
 Action Date: 9/28/1998  
 ACTION: Staff Letter - #31498

Action Date: 11/21/1995  
 ACTION: Notice of Responsibility - #40304

Action Date: 7/22/1999  
 ACTION: Staff Letter - #31503

Action Date: 8/24/2000  
 ACTION: Warning Letter - #31505

Action Date: 2/17/1996  
 ACTION: Staff Letter - #31496

Action Date: 1/25/1999  
 ACTION: Staff Letter - #31501

Action Date: 10/3/2000  
 ACTION: Staff Letter - #31506

DATABASE	STATUS	DISTANCE	ELEVATION	MAP ID
ENF-CA	Listed	0.95 miles W	79 ft (1 ft higher than site)	<b>70</b>
SITE NAME			MAPS	ID
Moonlite Cleaners			<a href="#">1</a> , <a href="#">3</a>	T10000000901
ADDRESS			CITY	ZIP
2640 El Camino Real			Santa Clara	95051

## DETAILS

COUNTY: Santa Clara

SITE\_HISTORY: "The Site is a former dry cleaners in the Moonlite Shopping Center on El Camino Real. Soil, groundwater, and soil gas beneath the site has been impacted by the dry cleaning solvent tetrachloroethene. A Site investigation is in progress to delineate the extent of contamination. Once the source and extent of contamination is delineated, a remedial action plan will be submitted to the Regional Water Board that will propose the work to clean up the contamination."

CASE\_TYPE: Cleanup Program Site

STATUS: Open - Assessment & Interim Remedial Action

LEAD\_AGENCY: SAN FRANCISCO BAY RWQCB (REGION 2)

CASEWORKER: REG

LOCAL\_AGENCY: Not Reported

RB\_CASE\_NUMBER: 43S1130

LOC\_CASE\_NUMBER: Not Reported

FILE\_LOCATION: Regional Board

POTENTIAL\_CONTAMINANTS\_OF\_CONCERN: Tetrachloroethylene (PCE)

POTENTIAL\_MEDIA\_AFFECTED: "Aquifer used for drinking water supply, Other Groundwater (uses other than drinking water), Soil Vapor, Surface water"

ACTION\_TYPE: ENFORCEMENT

Action Date: 10/18/2013

ACTION: 13267 Requirement

Action Date: 6/6/2013

ACTION: Staff Letter

Action Date: 11/20/2012

ACTION: Meeting

Action Date: 10/18/2013

ACTION: 13267 Requirement

Action Date: 10/18/2013

ACTION: 13267 Requirement

Action Date: 10/18/2013

ACTION: 13267 Requirement

Action Date: 9/18/2013

ACTION: Clean-up and Abatement Order

Action Date: 10/5/2012

ACTION: Petition Dismissed by Executive Director

Action Date: 2/4/2015

ACTION: Technical Correspondence / Assistance / Other

Action Date: 12/23/2014

ACTION: Staff Letter

Action Date: 9/30/2014

ACTION: Technical Correspondence / Assistance / Other

Action Date: 1/22/2014

ACTION: Meeting

Action Date: 10/24/2014

ACTION: Meeting

Action Date: 12/5/2014  
ACTION: Staff Letter

Action Date: 11/5/2014  
ACTION: Staff Letter

Action Date: 11/19/2013  
ACTION: Technical Correspondence / Assistance / Other

Action Date: 7/17/2013  
ACTION: Meeting

Action Date: 5/28/2014  
ACTION: Staff Letter

Action Date: 1/23/2014  
ACTION: Technical Correspondence / Assistance / Other

Action Date: 12/19/2014  
ACTION: Staff Letter

Action Date: 2/18/2014  
ACTION: Technical Correspondence / Assistance / Other

Action Date: 4/3/2015  
ACTION: Technical Correspondence / Assistance / Other

Action Date: 10/1/2014  
ACTION: Cost Recovery Agreement - #43S1130

Action Date: 12/3/2014  
ACTION: Access Agreement

Action Date: 12/30/2014  
ACTION: Staff Letter

Action Date: 12/5/2014  
ACTION: Staff Letter

Action Date: 3/2/2015  
ACTION: Staff Letter

Action Date: 3/13/2012  
ACTION: 13267 Requirement

Action Date: 3/13/2012  
ACTION: 13267 Requirement

Action Date: 8/31/2012  
ACTION: Staff Letter

Action Date: 7/31/2012  
ACTION: Meeting

Action Date: 2/15/2013  
ACTION: Meeting

Action Date: 1/13/2012  
ACTION: Preparation of Record for Appeal/Referral/Petition

Action Date: 8/28/2012  
ACTION: Meeting

Action Date: 10/18/2013  
ACTION: 13267 Requirement

Action Date: 10/20/2009  
ACTION: Notification - Public Participation Document

Action Date: 12/14/2009  
ACTION: 13267 Requirement

Action Date: 3/3/2010  
ACTION: Meeting

Action Date: 10/8/2009  
ACTION: 13267 Requirement

Action Date: 12/18/2012  
ACTION: Staff Letter

Action Date: 6/28/2013  
ACTION: Cost Recovery Agreement

Action Date: 8/26/2013  
ACTION: Staff Letter

Action Date: 10/18/2013  
ACTION: 13267 Requirement

Action Date: 10/27/2014  
ACTION: Technical Correspondence / Assistance / Other

Action Date: 8/6/2014  
ACTION: Staff Letter

Action Date: 12/5/2014  
ACTION: Staff Letter

Action Date: 7/29/2014  
ACTION: Staff Letter

Action Date: 4/24/2014  
ACTION: Staff Letter

Action Date: 2/11/2014  
ACTION: Meeting

Action Date: 4/15/2009  
ACTION: 13267 Requirement

Action Date: 5/16/2010  
ACTION: Site Visit / Inspection / Sampling

--

DATABASE	STATUS	DISTANCE	ELEVATION	MAP ID
ENF-CA	Listed	0.95 miles NE	49 ft (29 ft lower than site)	<b>71</b>
SITE NAME			MAPS	ID
Diana Fruit Company			<a href="#">1</a> , <a href="#">3</a>	T0608500513
ADDRESS			CITY	ZIP
651 Mathew St			Santa Clara	95052

**DETAILS**

COUNTY: Santa Clara  
 SITE\_HISTORY: Not Reported  
 CASE\_TYPE: LUST Cleanup Site  
 STATUS: Completed - Case Closed  
 LEAD\_AGENCY: SANTA CLARA COUNTY LOP  
 CASEWORKER: UST  
 LOCAL\_AGENCY: SANTA CLARA COUNTY LOP  
 RB\_CASE\_NUMBER: Not Reported  
 LOC\_CASE\_NUMBER: Not Reported  
 FILE\_LOCATION: All Files are on GeoTracker or in the Local Agency Database  
 POTENTIAL\_CONTAMINANTS\_OF\_CONCERN: Diesel  
 POTENTIAL\_MEDIA\_AFFECTED: Soil  
 ACTION\_TYPE: ENFORCEMENT  
 Action Date: 8/15/2005  
 ACTION: Closure/No Further Action Letter

Action Date: 9/19/1991  
 ACTION: Notice of Responsibility - #40218

DATABASE	STATUS	DISTANCE	ELEVATION	MAP ID
ENF-CA	Listed	0.96 miles N	46 ft (32 ft lower than site)	<b>72</b>
SITE NAME			MAPS	ID
Rigging International			<a href="#">1</a> , <a href="#">3</a>	T0608501106
ADDRESS			CITY	ZIP
970 Richard Ave			Santa Clara	95050

**DETAILS**

COUNTY: Santa Clara  
 SITE\_HISTORY: Not Reported  
 CASE\_TYPE: LUST Cleanup Site  
 STATUS: Completed - Case Closed  
 LEAD\_AGENCY: SANTA CLARA COUNTY LOP  
 CASEWORKER: UST  
 LOCAL\_AGENCY: SANTA CLARA COUNTY LOP  
 RB\_CASE\_NUMBER: Not Reported  
 LOC\_CASE\_NUMBER: Not Reported  
 FILE\_LOCATION: All Files are on GeoTracker or in the Local Agency Database  
 POTENTIAL\_CONTAMINANTS\_OF\_CONCERN: Gasoline  
 POTENTIAL\_MEDIA\_AFFECTED: Other Groundwater (uses other than drinking water)  
 ACTION\_TYPE: ENFORCEMENT  
 Action Date: 12/5/1995  
 ACTION: Closure/No Further Action Letter

DATABASE	STATUS	DISTANCE	ELEVATION	MAP ID
ENF-CA	Listed	0.97 miles N	50 ft (28 ft lower than site)	<b>73</b>
SITE NAME			MAPS	ID
Rossi Tire Service Facility			<a href="#">1</a> , <a href="#">3</a>	T10000002641
ADDRESS			CITY	ZIP
1810 Martin Avenue			Santa Clara	95050

**DETAILS**

COUNTY: Santa Clara  
 SITE\_HISTORY: "Release from hydraulic lifts discovered during lift removal. A ""french"" drains was present in the bottom of the traveling hoist pit and also in the bottom of the concrete pit. Soil excavation has been conducted and product with groundwater has been pumped from the excavations. The excavations have been backfilled and re-surfaced."  
 CASE\_TYPE: Cleanup Program Site  
 STATUS: Completed - Case Closed  
 LEAD\_AGENCY: SANTA CLARA COUNTY LOP  
 CASEWORKER: LL  
 LOCAL\_AGENCY: SANTA CLARA COUNTY LOP  
 RB\_CASE\_NUMBER: #012  
 LOC\_CASE\_NUMBER: 06S1W34K05s  
 FILE\_LOCATION: All Files are on GeoTracker or in the Local Agency Database  
 POTENTIAL\_CONTAMINANTS\_OF\_CONCERN: Waste Oil / Motor / Hydraulic / Lubricating  
 POTENTIAL\_MEDIA\_AFFECTED: "Other Groundwater (uses other than drinking water), Soil"  
 ACTION\_TYPE: ENFORCEMENT  
 Action Date: 12/1/2010  
 ACTION: Closure/No Further Action Letter

Action Date: 11/15/2010  
 ACTION: Cost Recovery Agreement

Action Date: 11/17/2010  
 ACTION: Staff Letter

DATABASE	STATUS	DISTANCE	ELEVATION	MAP ID
ENF-CA	Listed	0.97 miles NE	48 ft (30 ft lower than site)	<b>74</b>
SITE NAME			MAPS	ID
Bay Equipment Co.			<a href="#">1</a> , <a href="#">3</a>	T0608500219
ADDRESS			CITY	ZIP
2390 Lafayette St			Santa Clara	95050

**DETAILS**

COUNTY: Santa Clara  
 SITE\_HISTORY: Not Reported  
 CASE\_TYPE: LUST Cleanup Site  
 STATUS: Completed - Case Closed  
 LEAD\_AGENCY: SAN FRANCISCO BAY RWQCB (REGION 2)  
 CASEWORKER: ZSC  
 LOCAL\_AGENCY: SANTA CLARA COUNTY LOP  
 RB\_CASE\_NUMBER: 43-0153  
 LOC\_CASE\_NUMBER: Not Reported  
 FILE\_LOCATION: Not Reported  
 POTENTIAL\_CONTAMINANTS\_OF\_CONCERN: Gasoline  
 POTENTIAL\_MEDIA\_AFFECTED: Other Groundwater (uses other than drinking water)  
 ACTION\_TYPE: ENFORCEMENT  
 Action Date: 8/11/1994  
 ACTION: Closure/No Further Action Letter

Action Date: 8/8/1990  
 ACTION: Warning Letter

DATABASE	STATUS	DISTANCE	ELEVATION	MAP ID
ENF-CA	Listed	0.99 miles N	48 ft (30 ft lower than site)	<b>75</b>
SITE NAME			MAPS	ID
Melanie Wholesale Poultry			<a href="#">1</a> , <a href="#">3</a>	T0608500890
ADDRESS			CITY	ZIP
985 Richard Ave			Santa Clara	95050



**DETAILS**

COUNTY: Santa Clara  
 SITE\_HISTORY: Not Reported  
 CASE\_TYPE: LUST Cleanup Site  
 STATUS: Completed - Case Closed  
 LEAD\_AGENCY: SANTA CLARA COUNTY LOP  
 CASEWORKER: UST  
 LOCAL\_AGENCY: SANTA CLARA COUNTY LOP  
 RB\_CASE\_NUMBER: Not Reported  
 LOC\_CASE\_NUMBER: Not Reported  
 FILE\_LOCATION: All Files are on GeoTracker or in the Local Agency Database  
 POTENTIAL\_CONTAMINANTS\_OF\_CONCERN: Gasoline  
 POTENTIAL\_MEDIA\_AFFECTED: Other Groundwater (uses other than drinking water)  
 ACTION\_TYPE: ENFORCEMENT  
 Action Date: 4/10/1997  
 ACTION: Notice of Responsibility - #40305

DATABASE	STATUS	DISTANCE	ELEVATION	MAP ID
ENF-CA	Listed	0.99 miles NE	52 ft (26 ft lower than site)	<b>76</b>
SITE NAME			MAPS	ID
Beaver Lumber Company			<a href="#">1</a> , <a href="#">3</a>	T0608500230
ADDRESS			CITY	ZIP
535 Reed St			Santa Clara	95050

**DETAILS**

COUNTY: Santa Clara  
 SITE\_HISTORY: Not Reported  
 CASE\_TYPE: LUST Cleanup Site  
 STATUS: Completed - Case Closed  
 LEAD\_AGENCY: SANTA CLARA COUNTY LOP  
 CASEWORKER: UST  
 LOCAL\_AGENCY: SANTA CLARA COUNTY LOP  
 RB\_CASE\_NUMBER: Not Reported  
 LOC\_CASE\_NUMBER: Not Reported  
 FILE\_LOCATION: All Files are on GeoTracker or in the Local Agency Database  
 POTENTIAL\_CONTAMINANTS\_OF\_CONCERN: Gasoline  
 POTENTIAL\_MEDIA\_AFFECTED: Other Groundwater (uses other than drinking water)  
 ACTION\_TYPE: ENFORCEMENT  
 Action Date: 3/8/2001  
 ACTION: Staff Letter - #31096

Action Date: 7/12/1996  
 ACTION: Notice of Responsibility - #40226

Action Date: 12/17/1997  
 ACTION: Warning Letter - #31296

Action Date: 3/1/1997  
 ACTION: Staff Letter - #31294

DATABASE	STATUS	DISTANCE	ELEVATION	MAP ID
ENF-CA	Listed	0.99 miles NE	52 ft (26 ft lower than site)	<b>76</b>
SITE NAME			MAPS	ID
BEAVER LUMBER CO			<a href="#">1</a> , <a href="#">3</a>	SL1824R1157
ADDRESS			CITY	ZIP
535 REED ST			SANTA CLARA	

**DETAILS**

COUNTY: Santa Clara  
 SITE\_HISTORY: Not Reported  
 CASE\_TYPE: Cleanup Program Site  
 STATUS: Completed - Case Closed  
 LEAD\_AGENCY: SAN FRANCISCO BAY RWQCB (REGION 2)  
 CASEWORKER: Not Reported  
 LOCAL\_AGENCY: Not Reported  
 RB\_CASE\_NUMBER: 43S0958  
 LOC\_CASE\_NUMBER: Not Reported  
 FILE\_LOCATION: Not Reported  
 POTENTIAL\_CONTAMINANTS\_OF\_CONCERN: Other Insecticides / Pesticide / Fumigants / Herbicides  
 POTENTIAL\_MEDIA\_AFFECTED: Not Reported  
 ACTION\_TYPE: ENFORCEMENT  
 Action Date: 5/14/2001  
 ACTION: Clean-up and Abatement Order

Action Date: 4/16/2001  
 ACTION: Clean-up and Abatement Order

Action Date: 2/3/2001  
 ACTION: Letter - Notice

Action Date: 1/27/2004  
 ACTION: Letter - Notice

Action Date: 1/10/2006  
 ACTION: Clean-up and Abatement Order

Action Date: 3/10/2006  
 ACTION: Rescission of Enforcement Action

Action Date: 3/8/2006  
 ACTION: Rescission of Enforcement Action

Action Date: 1/9/2001  
 ACTION: Cost Recovery Agreement Settlements / Decrees

Action Date: 6/6/2001  
 ACTION: Letter - Notice

Action Date: 1/4/2002  
 ACTION: Letter - Notice

Action Date: 3/9/2006  
 ACTION: Rescission of Enforcement Action

Action Date: 9/26/2002  
 ACTION: Clean-up and Abatement Order

Action Date: 12/16/2004  
 ACTION: 13267 Monitoring Program

Action Date: 3/17/2003  
 ACTION: Letter - Notice

Action Date: 6/27/2001  
ACTION: Clean-up and Abatement Order

Action Date: 6/20/2001  
ACTION: Clean-up and Abatement Order

Action Date: 12/15/2004  
ACTION: Amendment to Order

Action Date: 7/25/2002  
ACTION: Letter - Notice

Action Date: 9/18/2002  
ACTION: Rescission of Enforcement Action

Action Date: 6/19/2001  
ACTION: Clean-up and Abatement Order

Action Date: 8/20/2001  
ACTION: Letter - Notice

Action Date: 12/13/2002  
ACTION: Letter - Notice

Action Date: 5/21/2001  
ACTION: Letter - Notice

Action Date: 6/16/2003  
ACTION: Cost Recovery Agreement Settlements / Decrees

Action Date: 12/5/2002  
ACTION: Letter - Notice

Action Date: 12/27/2002  
ACTION: Letter - Notice

Action Date: 7/11/2003  
ACTION: Letter - Notice

Action Date: 8/26/2005  
ACTION: Letter - Notice

Action Date: 6/7/2001  
ACTION: Meeting

Action Date: 9/22/2005  
ACTION: IC Public Advisory

Action Date: 8/6/2002  
ACTION: Clean-up and Abatement Order

Action Date: 9/18/2002  
ACTION: Clean-up and Abatement Order - #R2-2002-0092

DATABASE	STATUS	DISTANCE	ELEVATION	MAP ID
ENF-CA	Listed	0.99 miles N	48 ft (30 ft lower than site)	<b>77</b>
SITE NAME			MAPS	ID
Shaw Interiors			<a href="#">1</a> , <a href="#">3</a>	T0608501238
ADDRESS			CITY	ZIP
975 Richard Ave			Santa Clara	95050

**DETAILS**

COUNTY: Santa Clara  
 SITE\_HISTORY: Not Reported  
 CASE\_TYPE: LUST Cleanup Site  
 STATUS: Completed - Case Closed  
 LEAD\_AGENCY: SANTA CLARA COUNTY LOP  
 CASEWORKER: UST  
 LOCAL\_AGENCY: SANTA CLARA COUNTY LOP  
 RB\_CASE\_NUMBER: Not Reported  
 LOC\_CASE\_NUMBER: Not Reported  
 FILE\_LOCATION: All Files are on GeoTracker or in the Local Agency Database  
 POTENTIAL\_CONTAMINANTS\_OF\_CONCERN: Gasoline  
 POTENTIAL\_MEDIA\_AFFECTED: Other Groundwater (uses other than drinking water)  
 ACTION\_TYPE: ENFORCEMENT  
 Action Date: 8/12/1996  
 ACTION: Notice of Responsibility - #40303

Action Date: 12/10/1996  
 ACTION: Closure/No Further Action Letter

Action Date: 1/2/1996  
 ACTION: Staff Letter - #31494