

EXHIBIT F

**LEGAL DESCRIPTION  
FOR: TASMAN DRIVE ACCESS ROAD**

All that certain real property situate in the City of Santa Clara, County of Santa Clara, State of California, being a portion of Lot 1 as shown on that certain Map entitled "Tract No. 10118", filed for record on March 23, 2012 in Book 851 of Maps, at Pages 29-34, Santa Clara County Records, being more particularly described as follows:

Beginning at the most southerly corner of Lot 2 of said Tract Map;

Thence along the westerly line of said Lot 2 the following eight (8) courses and distances:

1. North  $28^{\circ}28'52''$  West, 118.11 feet;
2. South  $61^{\circ}31'08''$  West, 30.00 feet;
3. Along a curve to the right having a radius of 8.00 feet, through a central angle of  $90^{\circ}00'00''$  for an arc distance of 12.57 feet;
4. North  $28^{\circ}28'52''$  West, 116.34 feet;
5. Along a curve to the left having a radius of 560.00 feet, through a central angle of  $09^{\circ}11'10''$  for an arc distance of 89.78 feet to a point of reverse curvature;
6. Along a curve to the right having a radius of 540.00 feet, through a central angle of  $06^{\circ}29'12''$  for an arc distance of 61.14 feet;
7. North  $31^{\circ}10'50''$  West, 153.20 feet;
8. Along a curve to the right having a radius of 40.00 feet, through a central angle of  $90^{\circ}54'47''$  for an arc distance of 63.47 feet to a point on the southeasterly line of Tasman Drive as shown on said Tract Map;

Thence along said southeasterly line, South  $63^{\circ}01'04''$  West, 101.34 feet;

Thence leaving said southeasterly line, the following twelve (12) courses and distances:

1. Southerly along a non-tangent curve to the right having a radius of 44.00 feet and to which point a radial line bears North  $04^{\circ}20'49''$  East, through a central angle of  $54^{\circ}28'21''$  for an arc distance of 41.83 feet;
2. South  $31^{\circ}10'50''$  East, 99.81 feet;
3. South  $58^{\circ}49'10''$  West, 18.00 feet;
4. South  $31^{\circ}10'50''$  East, 65.00 feet;
5. Along a curve to the left having a radius of 600.00 feet, through a central angle of  $06^{\circ}29'12''$  for an arc distance of 67.93 feet to a point of reverse curvature;
6. Along a curve to the right having a radius of 500.00 feet, through a central angle of  $07^{\circ}59'43''$  for an arc distance of 69.77 feet;
7. North  $60^{\circ}19'41''$  East, 18.00 feet;
8. Southerly along a non-tangent curve to the right having a radius of 518.00 feet and to which point a radial line bears North  $60^{\circ}19'41''$  East, through a central angle of  $01^{\circ}11'26''$  for an arc distance of 10.98 feet;
9. South  $28^{\circ}28'52''$  East, 177.64 feet;

10. Along a curve to the left having a radius of 61.00 feet, through a central angle of  $52^{\circ}34'32''$  for an arc distance of 55.97 feet to a point of reverse curvature;
11. Along a curve to the right having a radius of 4.00 feet, through a central angle of  $52^{\circ}34'32''$  for an arc distance of 3.67 feet;
12. South  $28^{\circ}28'52''$  East, 28.19 feet to a point on the northwesterly line of Lot 3 of said Tract Map;

Thence along said northwesterly line, the following two (2) courses and distances:

1. North  $61^{\circ}31'08''$  East, 54.50 feet;
2. North  $28^{\circ}28'52''$  West, 15.00 feet to the Point of Beginning.

As shown on "SHEET 4" attached hereto and by this reference made a part hereof.

**Legal Description prepared by Kier & Wright, Civil Engineers & Surveyors, Inc.**

Date 3-25-12

  
Ryan M. Amaya LS 8134

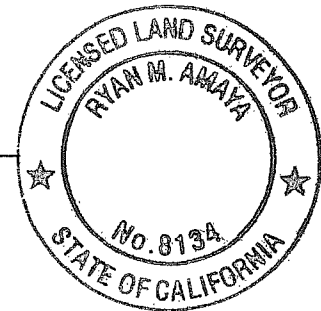

TASMAN DR

TASMAN DRIVE  
ACCESS ROAD  
SEE SHEET 4

LOT 1  
(851 M 29-34)

LOT 2  
(851 M 29-34)

LOT 3  
(851 M 29-34)

LOT 5  
(851 M 29-34)

REMAINDER  
LOT  
(851 M 29-34)

LOT 6  
(851 M 29-34)

LOT 4  
(851 M 29-34)

STARS AND STRIPES DR

LANDS OF SANTA CLARA  
VALLEY WATER DISTRICT

LANDS OF UNION PACIFIC RAILROAD COMPANY

LANDS OF THE CITY AND COUNTY OF SAN FRANCISCO

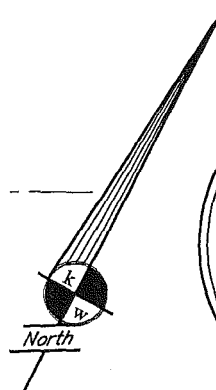

**PLAT TO ACCOMPANY LEGAL DESCRIPTION**  
FOR: TASMAN DRIVE ACCESS ROAD

SANTA CLARA

CALIFORNIA

**EXHIBIT**



**KIER & WRIGHT**

CIVIL ENGINEERS & SURVEYORS, INC.  
3350 Scott Boulevard, Building 22 (408) 727 6665  
Santa Clara, California 95054 fax (408) 727 5641

DATE	MAR. 2012
SCALE	1" = 250'
DR. BY	SB
JOB	A07216-5
SHEET NO.	3 OF 4

# TASMAN DR

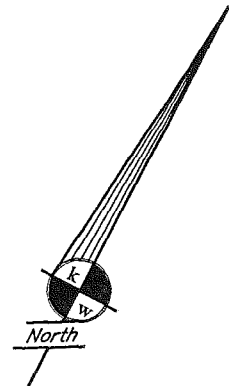
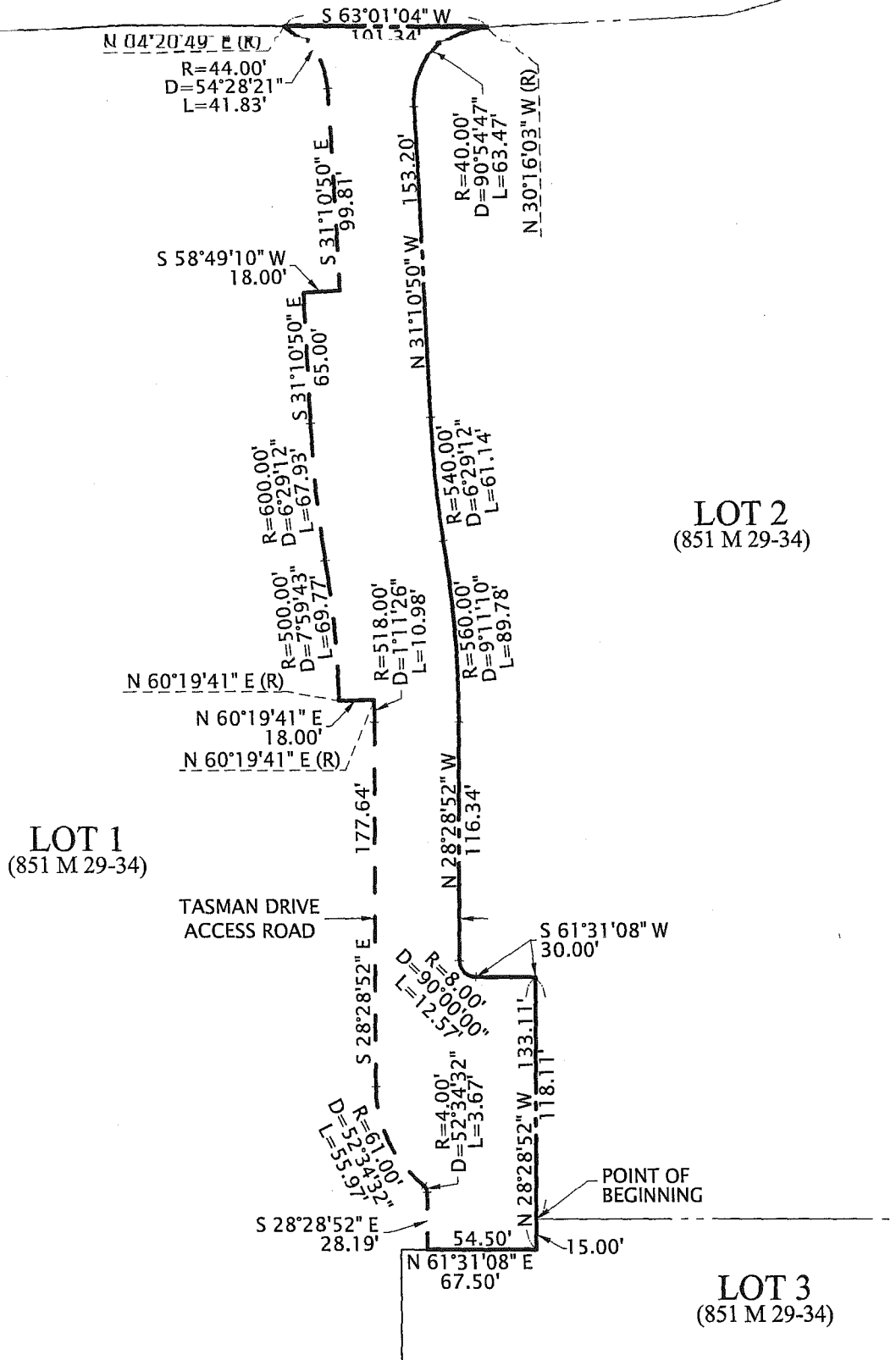

## PLAT TO ACCOMPANY LEGAL DESCRIPTION FOR: TASMAN DRIVE ACCESS ROAD

SANTA CLARA

CALIFORNIA

**EXHIBIT**



**KIER & WRIGHT**  
CIVIL ENGINEERS & SURVEYORS, INC.  
3350 Scott Boulevard, Building 22 (408) 727 6665  
Santa Clara, California 95054 fax (408) 727 5641

DATE	MAR. 2012
SCALE	1" = 80'
DR. BY	SB
JOB	A07216-5
SHEET NO.	4 OF 4