

**EXHIBIT "M"**  
**LEGAL DESCRIPTION**  
**FOR: SOUTH LOT**

All that certain real property situate in the City of Santa Clara, County of Santa Clara, State of California, being more particularly described as follows:

All of Lot 6 as shown on that certain Map entitled Tract No. 10118 filed for record on March 23, 2012 in Book 851 at Pages 29-34, Santa Clara County Records.

As shown on "SHEET 2" attached hereto and by this reference made a part hereof.

**Legal Description prepared by Kier & Wright, Civil Engineers & Surveyors, Inc.**

Date

3-8-12

  
Ryan M. Amaya LS 8134



LANDS OF SANTA CLARA VALLEY WATER DISTRICT

LOT 1  
(M)

LOT 3  
(M)

REMAINDER LOT  
(M)

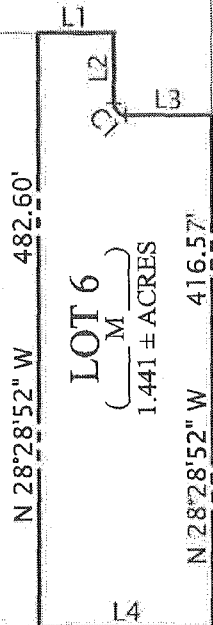

LOT 5  
(M)

LANDS OF THE CITY AND COUNTY OF SAN FRANCISCO

LINE TABLE:

LINE	BEARING	DISTANCE
L1	N 61°31'08" E	61.00'
L2	N 28°28'52" W	57.50'
L3	N 61°31'08" E	70.50'
L4	N 61°54'49" E	141.00'

CURVE TABLE:

CURVE	RADIUS	DELTA	LENGTH
C1	9.50'	90°00'00"	14.92'

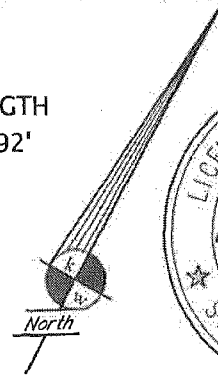

PLAT TO ACCOMPANY LEGAL DESCRIPTION

FOR: SOUTH LOT

SANTA CLARA

CALIFORNIA

EXHIBIT "M"



**KIER & WRIGHT**  
 CIVIL ENGINEERS & SURVEYORS, INC.  
 3350 Scott Boulevard, Building 22  
 Santa Clara, California 95054

(408) 727 6665  
 fax (408) 727 5641

DATE	MAR. 2012
SCALE	1" = 150'
DR. BY	SB
JOB	A07216-5
SHEET NO.	2 OF 2