

EXHIBIT "N"
LEGAL DESCRIPTION
FOR: SOCCER PARK PARCEL

All that certain real property situate in the City of Santa Clara, County of Santa Clara, State of California, being more particularly described as follows:

All of Lot 2 as shown on that certain Map entitled Tract No. 10118 filed for record on March 23, 2012 in Book 851 at Pages 29-34, Santa Clara County Records.

As shown on "SHEET 2" attached hereto and by this reference made a part hereof.

Legal Description prepared by Kier & Wright, Civil Engineers & Surveyors, Inc.

Date 3-8-12

Ryan M. Amaya LS 8134

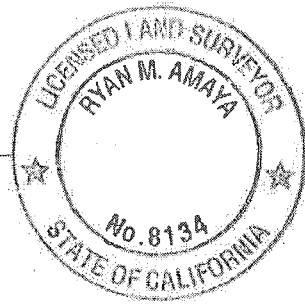

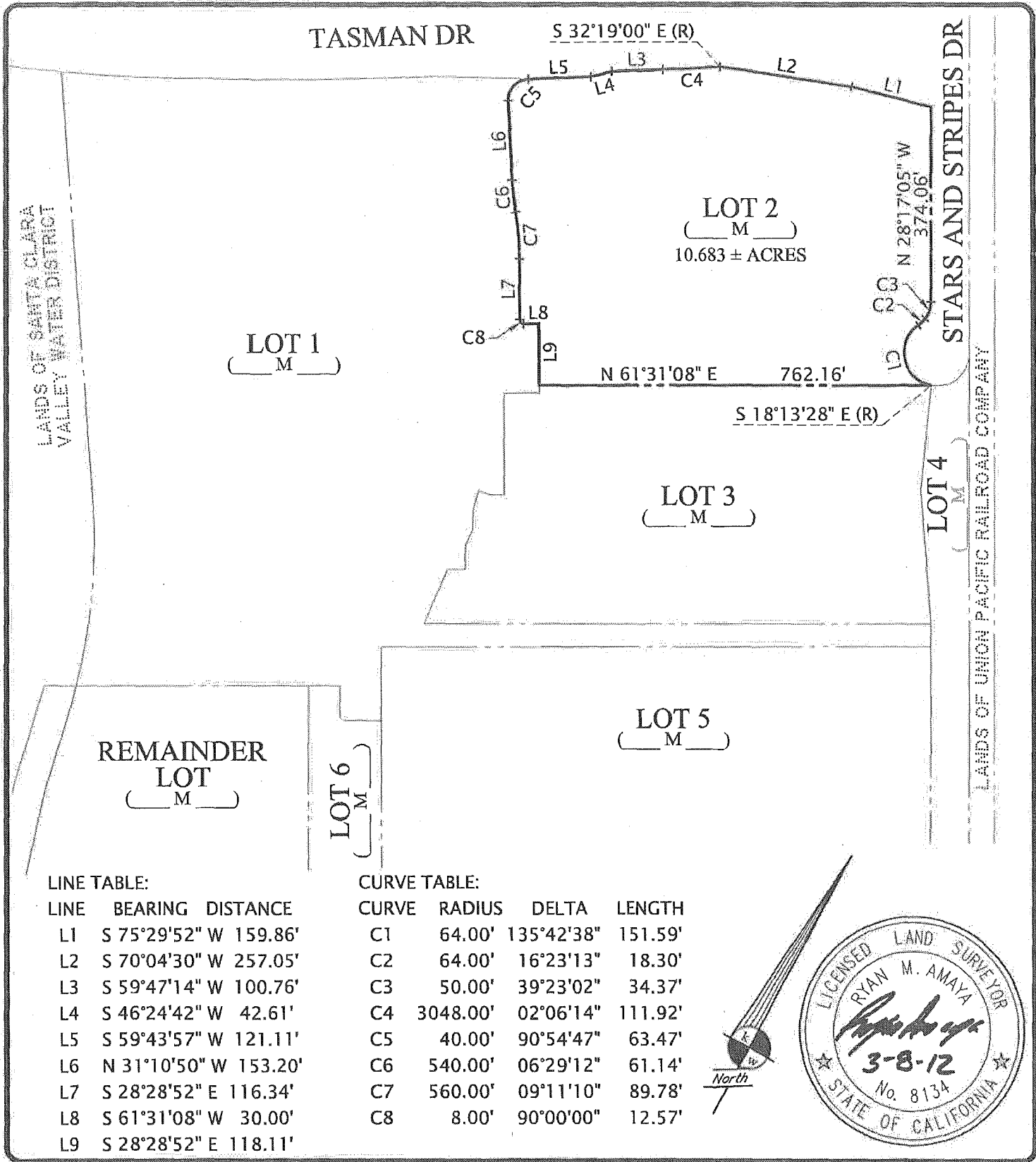

LINE TABLE:

LINE	BEARING	DISTANCE
L1	S 75°29'52" W	159.86'
L2	S 70°04'30" W	257.05'
L3	S 59°47'14" W	100.76'
L4	S 46°24'42" W	42.61'
L5	S 59°43'57" W	121.11'
L6	N 31°10'50" W	153.20'
L7	S 28°28'52" E	116.34'
L8	S 61°31'08" W	30.00'
L9	S 28°28'52" E	118.11'

CURVE TABLE:

CURVE	RADIUS	DELTA	LENGTH
C1	64.00'	135°42'38"	151.59'
C2	64.00'	16°23'13"	18.30'
C3	50.00'	39°23'02"	34.37'
C4	3048.00'	02°06'14"	111.92'
C5	40.00'	90°54'47"	63.47'
C6	540.00'	06°29'12"	61.14'
C7	560.00'	09°11'10"	89.78'
C8	8.00'	90°00'00"	12.57'

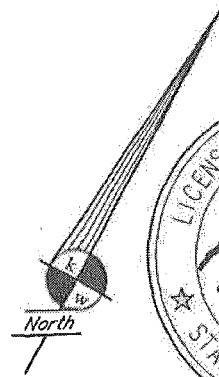

PLAT TO ACCOMPANY LEGAL DESCRIPTION

FOR: SOCCER PARK PARCEL

SANTA CLARA

CALIFORNIA

EXHIBIT "N"



KIER & WRIGHT

CIVIL ENGINEERS & SURVEYORS, INC.
 3350 Scott Boulevard, Building 22 (408) 727 6665
 Santa Clara, California 95054 fax (408) 727 5641

DATE	MAR. 2012
SCALE	1" = 250'
DR. BY	SB
JOB	A07216-5
SHEET NO.	2 OF 2