

EXHIBIT G

**LEGAL DESCRIPTION
FOR: PRIVATE UTILITY EASEMENT**

All that certain real property situate in the City of Santa Clara, County of Santa Clara, State of California, being a portion of Lot 1 as shown on that certain Map entitled "Tract No. 10118", filed for record on March 23, 2012 in Book 851 of Maps, at Pages 29-34, Santa Clara County Records, being more particularly described as follows:

Beginning at the most southerly corner of Lot 2 of said Tract Map;

Thence along the westerly line of said Lot 2, North 28°28'52" West, 38.11 feet to the True Point of Beginning;

Thence continuing along said westerly line, the following two (2) courses and distances:

1. North 28°28'52" West, 80.00 feet;
2. South 61°31'08" West, 20.00 feet;

Thence leaving said westerly line of Lot 2, the following two (2) courses and distances:

1. South 28°28'52" East, 80.00 feet;
2. North 61°31'08" East, 20.00 feet to the True Point of Beginning.

As shown on "SHEET 2" attached hereto and by this reference made a part hereof.

Legal Description prepared by Kier & Wright, Civil Engineers & Surveyors, Inc.

Date 3-25-12

Ryan M. Amaya LS 8134



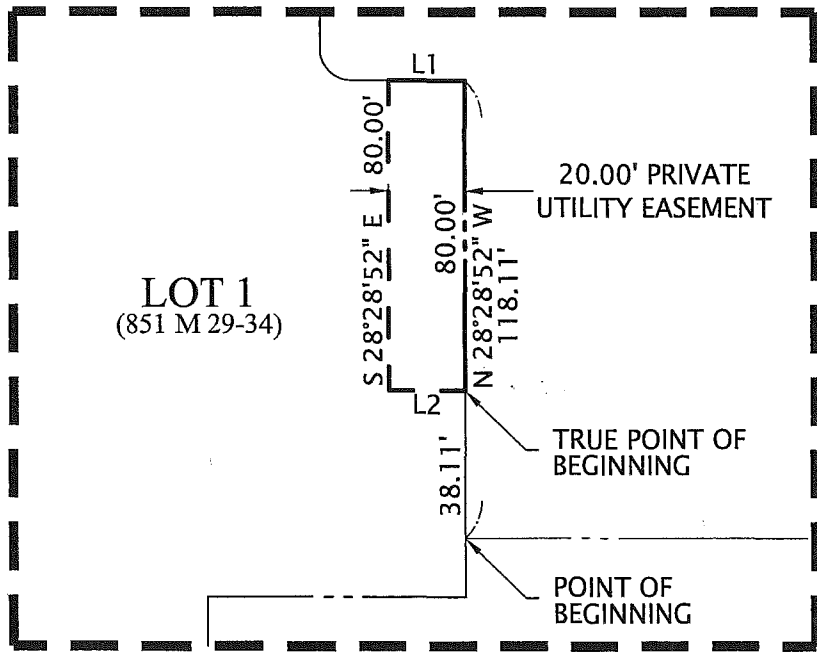
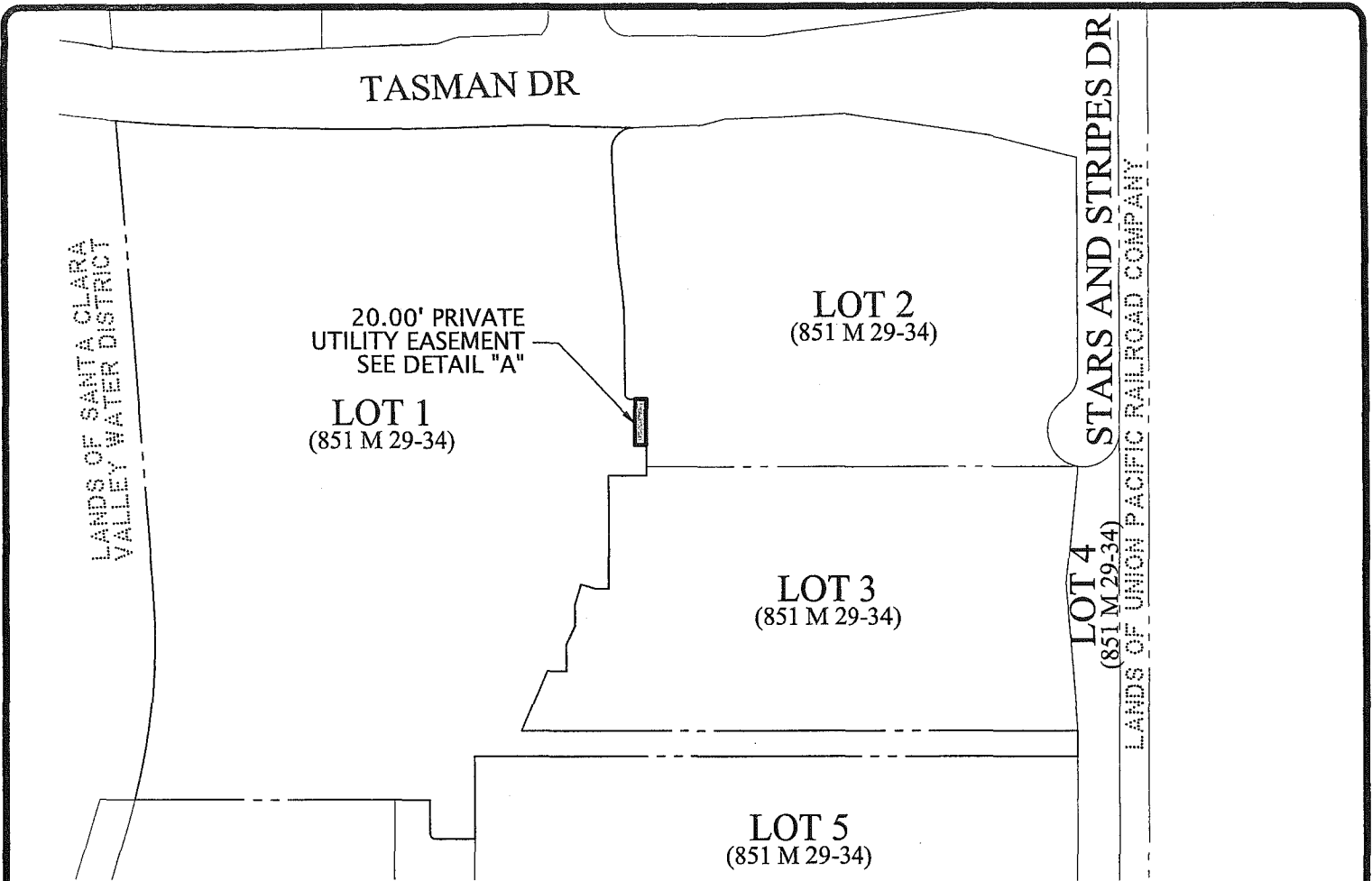

LINE TABLE:

LINE	BEARING	DISTANCE
L1	S 61°31'08" W	20.00'
L2	N 61°31'08" E	20.00'



DETAIL "A"
SCALE: 1" = 50'

PLAT TO ACCOMPANY LEGAL DESCRIPTION FOR: PRIVATE UTILITY EASEMENT		DATE	MAR. 2012		
		SCALE	AS SHOWN		
EXHIBIT	SANTA CLARA	CALIFORNIA	DR. BY	SB	
	KIER & WRIGHT CIVIL ENGINEERS & SURVEYORS, INC. 3350 Scott Boulevard, Building 22 Santa Clara, California 95054		JOB	A07216-5	
			SHEET NO.	2 OF 2	