

EXHIBIT L

**LEGAL DESCRIPTION
FOR: SURFACE LOTS**

All that certain real property situate in the City of Santa Clara, County of Santa Clara, State of California, being more particularly described as follows:

PARCEL ONE:

All of that land as described in that certain document entitled "Grant Deed" recorded October 1, 1965 in Book 7124, Page 626, Official Records, being more particularly described as follows:

Beginning at a harrow tooth set in the center line of Coffin Road distant thereon North 00°01'15" East, 1658.60 feet from a brass plug set at the Southwest corner of the Northeast 1/4 of Section 21, Township 6 South, Range 1 West, Mount Diablo Base and Meridian; thence South 88° 54' 00" East, 1778.96 feet to an auto axle; thence continuing South 88°54'00" East, 426.67 feet to the center line of Saratoga Creek (formerly known as San Jon or Campbell Creek); thence along the center line of Saratoga Creek, North 11°21'00" West, 191.97 feet to a point in the Southwesterly prolongation of the Northwesterly line of the Town of Bethlehem (Agnew) and from which point an iron pipe on the Easterly bank of said creek bears North 61°31'45" East 20.00 feet; thence along said prolongation and said Northwesterly line of the Town of Bethlehem, North 61°31'45" East, 1840.05 feet to an iron pipe set at the intersection thereof with the Southwesterly line of right-of-way of the Southern Pacific Railroad Company; thence along said line of right-of-way North 28°16'15" West, 2262.36 feet to an iron pipe set in the Southeasterly line of that certain 104 acre tract conveyed to Joseph P. McKenna, by deed recorded in Book 1359 of Official Records, Page 72, Santa Clara County Records; thence along the boundaries of said 104 acre tract South 62°43'45" West, 2107.26 feet to an iron pipe and North 75°21'15" West, 869.45 feet to a harrow tooth set in the center line of Coffin Road; thence along said center line of Coffin Road, South 00°01'15" East, 2269.84 feet to the Point of Beginning, and being Lot 4 of Section 16, part of Lot 1, and part of the Northwest 1/4 of the Northeast 1/4 of Section 21, Township 6 South, Range 1 West, Mount Diablo Base and Meridian, and part of Ulistac Rancho.

Excepting therefrom that portion thereof that lies Westerly of the Easterly line of the land described in the Final Order and Decree of Condemnation in favor of Santa Clara County Flood Control and Water District Recorded June 24, 1965 in Book 7006, Page 415, and Recorded July 9, 1965 in Book 7025, Page 269, Official Records.

Also excepting therefrom those portions described in the Deeds to the Santa Clara Valley Water District Recorded June 13, 1975 in Book 461, Page 724, Instrument No. 5030570, and recorded February 6, 1984 in Book 1288, Page 241, Instrument No. 7969918, Official Records.

Also excepting therefrom that portion lying Southeasterly of the Northwesterly line of Tasman Drive, as said Tasman Drive is shown on the Record of Survey of Proposed Streets in Bayshore North, Assessment Districts No. 163 (amended), 163-A and 163-B, which survey was filed

August 22, 1974 in Book 345 of Maps, Pages 1 through 8, in the office of the Santa Clara County Recorder.

Also excepting therefrom that portion lying within Parcel One as described in Appendix A of the First Amended and Restated Site Lease between the City of Santa Clara and the Sports and Open Space Authority of the City of Santa Clara, Recorded November 13, 2002 as Instrument No. 16610535, Official Records.

Also excepting therefrom that portion described within Parcel Three in the Assignment and Assumption of Ground Lease, Ballroom License Agreement, and Recreation Facilities Agreement, and Deed of Improvements Recorded December 15, 2005 as Instrument No. 18721549, Official Records, as follows:

Commencing at the brass pin monument at the monument line intersection of Great America Parkway and Tasman Drive, as shown on that certain Parcel Map Recorded October 30, 1984 in Book 535, Pages 47 and 48, thence North $89^{\circ}40'40''$ East along the monument line of said Tasman Drive, 547.21 feet; thence along the arc of a tangent curve to the left having a radius of 2865 feet, through a central angle of $22^{\circ}30'21''$ an arc distance of 1125.38 feet; thence North $31^{\circ}31'50''$ West, 64.81 feet to the Point of Beginning, said point also being on a future Northerly side line of said Tasman Drive and on the Easterly side of San Tomas Aquino Channel, as shown on said Parcel Map; thence along said Easterly line North $31^{\circ}31'50''$ West, 461.84 feet; thence leaving said Easterly line North $63^{\circ}03'14''$ East, 382.85 feet; thence South $26^{\circ}56'46''$ East, 59.36 feet; thence North $63^{\circ}03'14''$ East, 15.50 feet to a point herein designated as Point "A"; thence South $26^{\circ}56'46''$ East, 394.27 feet to a point on said future Northerly side line of Tasman Drive; thence along said future Northerly line South $59^{\circ}49'18''$ West, 146.80 feet; thence along a tangent curve to the right having a radius of 1690 feet, through a central angle of $07^{\circ}17'23''$ an arc distance of 215.02 feet to the Point of Beginning.

Also excepting therefrom that portion lying within Talluto Way, Stars and Stripes Drive and Centennial Blvd., as shown on the Record of Survey of said streets in the City of Santa Clara filed January 7, 1987 in Book 570 of Maps, Page 5, Official Records.

Also excepting therefrom that portion lying Northwesterly, Northerly and Northeasterly of the Northwesterly, Northerly and Northeasterly line of Talluto Way and Stars and Stripes Drive, as shown on the Record of Survey of said street in the City of Santa Clara filed January 7, 1987 in Book 570 of Maps, Page 5, Official Records.

Also excepting therefrom that portion lying Southwesterly of the Southwesterly line of Centennial Blvd., as shown on the Record of Survey of said street in the City of Santa Clara filed January 7, 1987 in Book 570 of Maps, Page 5, Official Records.

PARCEL TWO:

All of that land as described in that certain document entitled "Grant Deed" recorded October 1, 1965 in Book 7124, Page 626, Official Records, being more particularly described as follows:

Beginning at a harrow tooth set in the center line of Coffin Road distant thereon North $00^{\circ}01'15''$ East, 1658.60 feet from a brass plug set at the Southwest corner of the Northeast 1/4 of Section 21, Township 6 South, Range 1 West, Mount Diablo Base and Meridian; thence South $88^{\circ}54'00''$ East, 1778.96 feet to an auto axle; thence continuing South $88^{\circ}54'00''$ East, 426.67 feet to the center line of Saratoga Creek (formerly known as San Jon or Campbell Creek); thence along the center line of Saratoga Creek North $11^{\circ}21'00''$ West, 191.97 feet to a point in the Southwesterly prolongation of the Northwesterly line of the Town of Bethlehem (Agnew) and from which point an iron pipe on the Easterly bank of said creek bears North $61^{\circ}31'45''$ East, 20.00 feet; thence along said prolongation and said Northwesterly line of the Town of Bethlehem, North $61^{\circ}31'45''$ East, 1840.05 feet to an iron pipe set at the intersection thereof with the Southwesterly line of right-of-way of the Southern Pacific Railroad Company; thence along said line of right-of-way North $28^{\circ}16'15''$ West, 2262.36 feet to an iron pipe set in the Southeasterly line of that certain 104 acre tract conveyed to Joseph P. McKenna, by deed recorded in Book 1359 of Official Records, Page 72, Santa Clara County Records; thence along the boundaries of said 104 acre tract South $62^{\circ}43'45''$ West, 2107.26 feet to an iron pipe and North $75^{\circ}21'15''$ West, 869.45 feet to a harrow tooth set in the center line of Coffin Road; thence along said center line of Coffin Road, South $00^{\circ}01'15''$ East, 2269.84 feet to the Point of Beginning, and being Lot 4 of Section 16, part of Lot 1, and part of the Northwest 1/4 of the Northeast 1/4 of Section 21, Township 6 South, Range 1 West, Mount Diablo Base and Meridian, and part of Ulistac Rancho.

Excepting therefrom that portion thereof that lies Westerly of the Easterly line of the land described in the Final Order and Decree of Condemnation in favor of Santa Clara County Flood Control and Water District Recorded June 24, 1965 in Book 7006, Page 415, and Recorded July 9, 1965 in Book 7025, Page 269, Official Records.

Also excepting therefrom those portions described in the Deeds to the Santa Clara Valley Water District Recorded June 13, 1975 in Book 461, Page 724, Instrument No. 5030570, and recorded February 6, 1984 in Book 1288, Page 241, Instrument No. 7969918, Official Records.

Also excepting therefrom that portion lying Southeasterly of the Northwesterly line of Tasman Drive, as said Tasman Drive is shown on the Record of Survey of Proposed Streets in Bayshore North, Assessment Districts No. 163 (amended), 163-A and 163-B, which survey was filed August 22, 1974 in Book 345 of Maps, Pages 1 through 8, in the office of the Santa Clara County Recorder.

Also excepting therefrom that portion lying within Parcel One as described in Appendix A of the First Amended and Restated Site Lease between the City of Santa Clara and the Sports and Open Space Authority of the City of Santa Clara, Recorded November 13, 2002 as Instrument No. 16610535, Official Records.

Also excepting therefrom that portion described within Parcel Three in the Assignment and Assumption of Ground Lease, Ballroom License Agreement, and Recreation Facilities Agreement, and Deed of Improvements Recorded December 15, 2005 as Instrument No. 18721549, Official Records, as follows:

Commencing at the brass pin monument at the monument line intersection of Great America Parkway and Tasman Drive, as shown on that certain Parcel Map Recorded October 30, 1984 in Book 535, Pages 47 and 48, thence North $89^{\circ}40'40''$ East along the monument line of said Tasman Drive, 547.21 feet; thence along the arc of a tangent curve to the left having a radius of 2865 feet, through a central angle of $22^{\circ}30'21''$ an arc distance of 1125.38 feet; thence North $31^{\circ}31'50''$ West 64.81 feet to the Point of Beginning, said point also being on a future Northerly side line of said Tasman Drive and on the Easterly side of San Tomas Aquino Channel, as shown on said Parcel Map; thence along said Easterly line North $31^{\circ}31'50''$ West, 461.84 feet; thence leaving said Easterly line North $63^{\circ}03'14''$ East, 382.85 feet; thence South $26^{\circ}56'46''$ East, 59.36 feet; thence North $63^{\circ}03'14''$ East, 15.50 feet to a point herein designated as Point "A"; thence South $26^{\circ}56'46''$ East, 394.27 feet to a point on said future Northerly side line of Tasman Drive; thence along said future Northerly line South $59^{\circ}49'18''$ West, 146.80 feet; thence along a tangent curve to the right having a radius of 1690 feet, through a central angle of $07^{\circ}17'23''$ an arc distance of 215.02 feet to the Point of Beginning.

Also excepting therefrom that portion lying within Talluto Way, Stars and Stripes Drive and Centennial Blvd., as shown on the Record of Survey of said streets in the City of Santa Clara filed January 7, 1987 in Book 570 of Maps, Page 5, Official Records.

Also excepting therefrom that portion lying Northwesterly, Northerly and Northeasterly of the Northwesterly, Northerly and Northeasterly line of Talluto Way and Stars and Stripes Drive, as shown on the Record of Survey of said street in the City of Santa Clara filed January 7, 1987 in Book 570 of Maps, Page 5, Official Records.

Also excepting therefrom that portion lying Northeasterly of the Southwesterly line of Centennial Blvd., as shown on the Record of Survey of said street in the City of Santa Clara filed January 7, 1987 in Book 570 of Maps, Page 5, Official Records.

Also excepting therefrom that portion lying within the right-of-way granted to the City of Santa Clara by Resolution No. 11-7845, recorded June 2, 2011, Instrument No. 21195719, Official Records.

As shown on "SHEET 5" attached hereto and by this reference made a part hereof.

Legal Description prepared by Kier & Wright, Civil Engineers & Surveyors, Inc.

Date 4-10-12

Ryan M. Amaya LS 8134

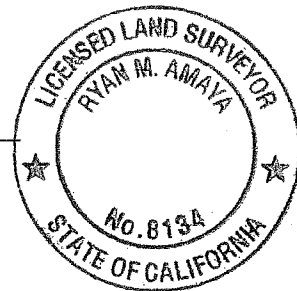

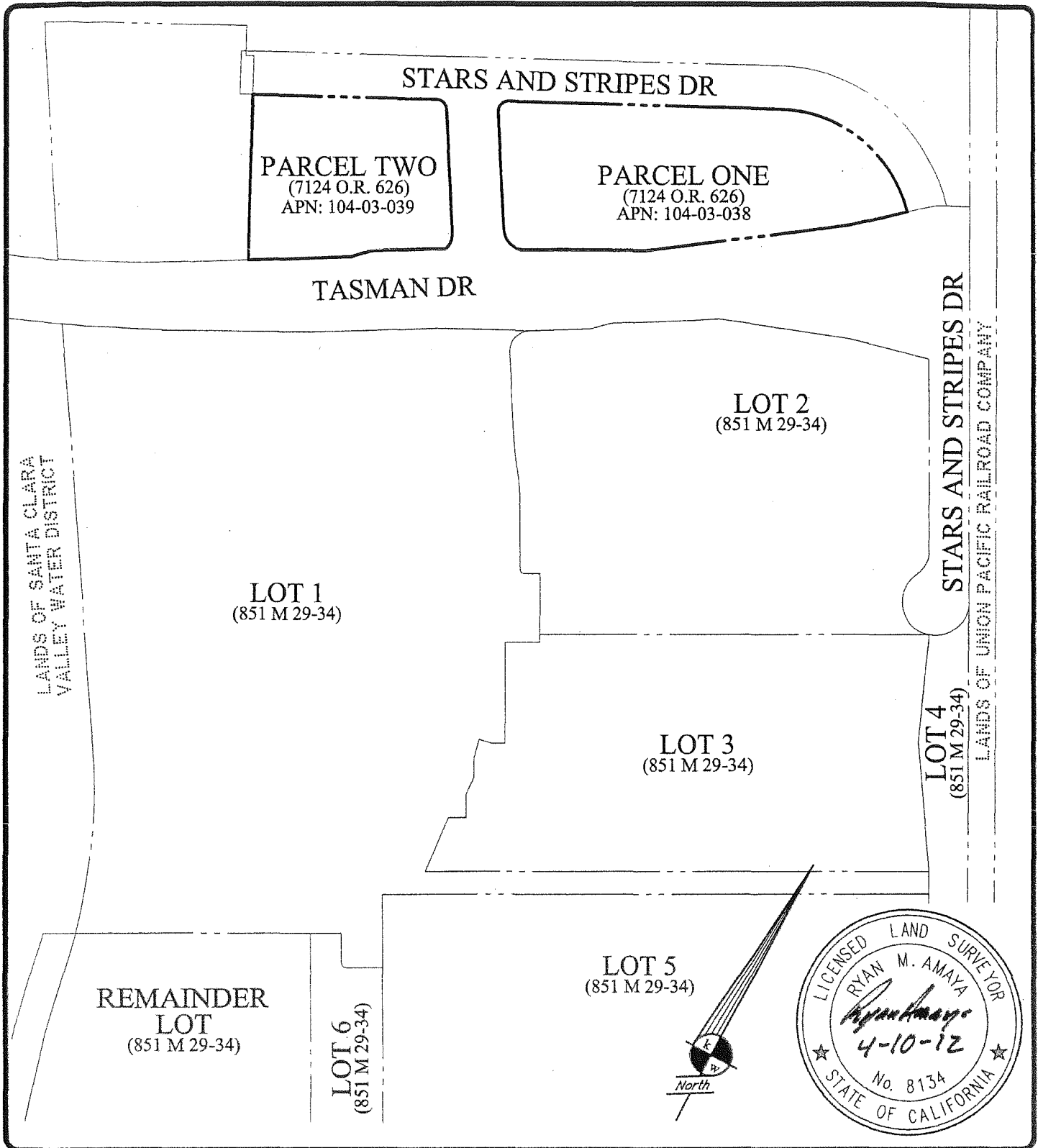

PLAT TO ACCOMPANY LEGAL DESCRIPTION FOR: SURFACE LOTS		DATE	APR. 2012
		SCALE	1" = 250'
SANTA CLARA	CALIFORNIA	DR. BY	SB
 KIER & WRIGHT CIVIL ENGINEERS & SURVEYORS, INC. 3350 Scott Boulevard, Building 22 (408) 727 6665 Santa Clara, California 95054 fax (408) 727 5641		JOB	A07216-5
		SHEET NO.	5 OF 5