



**City of
Santa Clara**
The Center of What's Possible

Building Division: 408-615-2440
Email: Building@santaclaraca.gov
Permit Center: 408-615-2420
Email: PermitCenter@santaclaraca.gov
Automated Inspection Scheduling System: 408-615-2400

California State Assembly Bill No. 783

The City of Santa Clara is required to provide a written notice to each applicant for a new or renewed business license of the requirement that

all single-user toilet facilities in any business establishment, place of public accommodation, or government agency be identified as all-gender toilet facilities.



AB 783 is related to AB 1732 (Ting) from 2016, which enacted a restroom policy requiring all single-occupancy restrooms in businesses, government buildings, and places of public accommodation be available to everyone. AB 1732 authorized health inspection officials to check for compliance during health inspections.

AB 783 is designed to boost compliance with AB 1732 by ensuring businesses are aware of the requirements.

Assembly Bill 1732, enacted as Health and Safety Code section 118600, requires the following: "All single-user toilet facilities in any business establishment, place of public accommodation, or state or local government agency shall be identified as all-gender toilet facilities by signage that complies with Title 24 of the California Code of Regulations, and designated for use by no more than one occupant at a time or for family or assisted use." For the purposes of section 118600, "single-user toilet facility" means a toilet facility with no more than one water closet (or flush toilet) and one urinal with a locking mechanism controlled by the user.

for more information on AB-783, please visit:

[California State Assembly Bill No. 783](#)

For more information, please contact Permit Center Customer Service at 408-615-2420



City of Santa Clara

The Center of What's Possible

Building Division: 408-615-2440

Email: Building@santaclaraca.gov

Permit Center: 408-615-2420

Email: PermitCenter@santaclaraca.gov

Automated Inspection Scheduling System: 408-615-2400

California State Assembly Bill No. 783

Door Mounted Signage:

For single-user toilet facilities in existing buildings, unisex symbols shall be used on the doors to identify the single-user toilet facilities as all-gender toilet facilities. No pictogram, text, or braille is required on the symbol.



Note:

1. Signage shall contrast with the door, either light on a dark background or dark on a light background
2. Pictograms and/or lettering are not required door-mounted signage.

Wall Signage:

Information: Raised characters, pictorial symbols with Grade 2 Braille for permanent rooms and space of a building.



SIGN INSTALLATION HEIGHT AND LOCATION

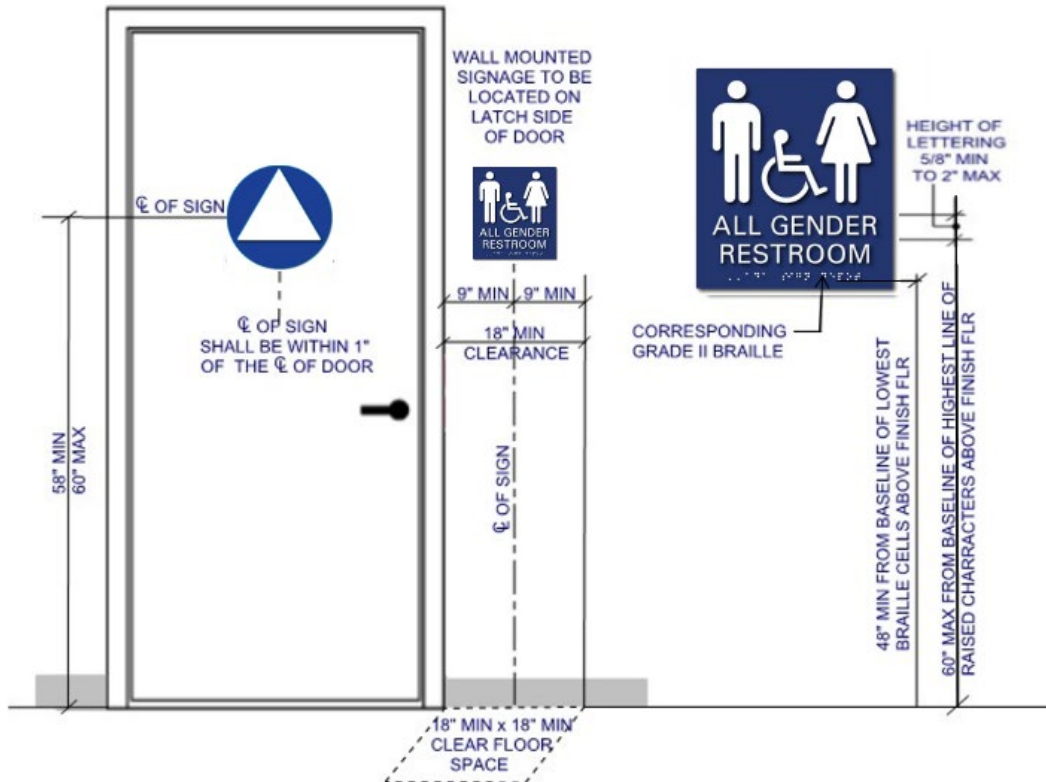

For more information, please contact Permit Center Customer Service at 408-615-2420